

The **South Devon** --- **Review**

Spring 2017
Volume 2, Edition 1

In this Issue:

Sire Summary

Fall Show Results

2017 National Show Results

The Best Kept Secret in the Beef Industry

Social Media Step-Up

Strategic Planning for a Brighter Future



Please Deliver on or before March 21, 2017

MJB Breeds and Sells



...Powerful Bulls ^C/_A

**MJB
DILLON 689D**

Congratulations to these top South Devon herds for buying possession in Dillon!

JVM Cattle Company & Walnut Grove Farms.

Semen Shares– **Alumbaugh Farms, KNN Farms, Sampson McGregor Stock Farms, Valley Hill Farms**



& Feminine, Productive Females

Bulls Available at the following sales:

Our High Percentage Yearling Bulls – Midland Bull Test – April 6, 2017

Our Fall and Coming 2 Yr Old Bulls – Beef Country Breeders – December 6, 2017

An Outstanding Set of Females Available Private Treaty

MJB SOUTH DEVONS SET THE STANDARD FOR FEED EFFICIENCY

THE NATION'S LARGEST SOURCE OF EFFICIENCY TESTED SOUTH DEVON BULLS FROM THE NATION'S LARGEST REGISTERED HERD OF SOUTH DEVON COWS

JIM AND MARY BROWN
BOX 259
LODGE GRASS, MONTANA 59050



JIM - (406) 679-0309 CELL
MATT - (406) 679-1796 CELL
WWW.MJBCATTLE.COM

MIDLAND SOUTH DEVONS

**Smashing down the scale and using less feed
and grass to do it! That's efficiency
and we don't just talk about it...
we prove it!**



MAKE PLANS TO JOIN US!

Sale Dates

APRIL 6, 2017

GELBVIEH • SALERS • SIMMENTAL • RED ANGUS • SOUTH DEVON • HEREFORD

the Midland National SALERS Bull Test

APRIL 7, 2017

ANGUS



LiveAuctionsTV

over 2000 BULLS developed annually
Unparalleled data compilation paired with
a level playing ground

Request your catalog and DVD today!

MIDLAND BULL TEST

www.MidlandBullTest.com

406.322.5597 | Bulls@MidlandBullTest.com



5 Bull Drive, Columbus, MT 59019
Owners: The Williams and McDonnell families

**WE DO
ONE THING
BULLS**

The South Devon Review



ON THE COVER

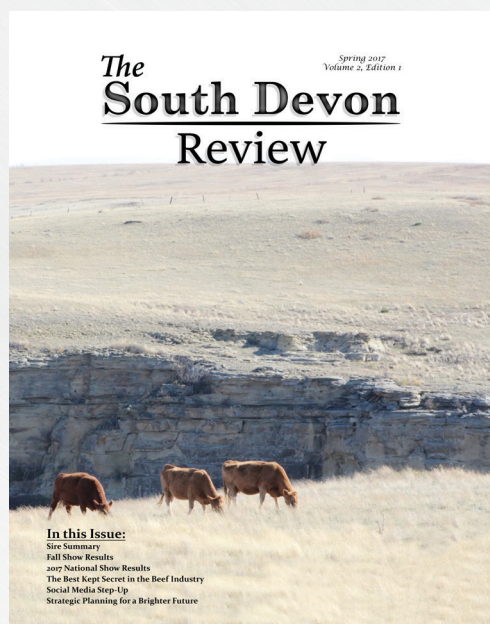

South Devon Poundmakers graze the short-grass country northwest of Billings, Montana at the C/N Ranch in Ryegate. Photo by Leah Giess.

FEATURES

The Best Kept Secret In The Beef Industry	8
Seedstock Producer of the Year Bar/E Cattle - Clinton, N.C.	10
Commercial Producer of the Year C/N Ranch - Ryegate, Mont.	14
Social Media Step-Up	18
44th National South Devon Show Parade of Open and Junior Champions	20
Planning For the Future	28
Congratulations Nicole Kibler 2017 NASDA Youth Experience Recipient	34
Charging Up Your New Bull Battery	36

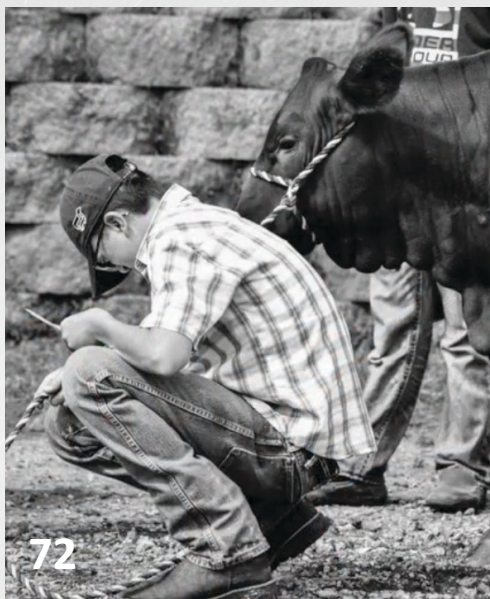

CONTENTS

16 Junior Update

News from the South Devon Junior Association

24 Show Results

Results from the NAILE and NILE

30 News & Notes

News from the South Devon Association

38 2016 South Devon Hallmark Dams

42 2017 South Devon Sire Summary

64 NASDA Membership Directory

68 Regional Reports

72 People & Places

73 Advertisers Index

COLUMNS

On the Cover

4

Committee Appointments

5

President's Message

6

Board of Directors

6

Committee Appointments

Executive

Dar Giess, Chairman
Steve Elmore, Jim Brown, Joel Popken

Finance

Joel Popken, Chairman
Tony Matthis, Dr. Dale Alumbaugh

Rules & Ethics

Dr. Dale Alumbaugh, Chairman
Steve Elmore, Mary Brown

Foundation

Lane Giess, Chairman
Tony Matthis, Jeff Dahl, Dar Giess

Show, Sales & Events

Dar Giess, Chairman
Jim Brown, Joel Popken, Lane Giess,
Jordan Vander Molen

Breed Improvement & Promotion

Steve Elmore, Chairman
Mary Brown, Lane Giess, Lee Leachman,
Kate Hagans, Mike VandenBerg,
Tony Matthis

Membership & Junior Programs

Lynn Giess, Chairman
Jordan Vander Molen, Lane Giess,
Kate Hagans



NASDA Registry Office

Sherry Doubet
19590 E. Main Street, Suite 104
Parker, CO 80138
Phone: 303-770-3130 • Fax: 303-770-9302
nasouthdevon@aol.com

Director of Communications

Lynn Giess
33424 183rd Street • Pierz, MN 56364
southdevon@fallsnet.com • darlynn@fallsnet.com

Visit NASDA on the Internet:

www.southdevon.com



President's Message

The South Devon breed was established in England as a breed by the year 1800. They had a red coat, were powerfully built and supplied rich milk and well-marbled, tender beef. The South Devon Herd Book Society was founded in 1891 and the South Devon breed became one of 14 breeds of cattle whose herd books dated back to the second half of the 19th century.

During the early years of the 20th century the breed was considered a triple purpose breed for their production of beef, milk and butterfat. The first South Devons were brought to the United States in 1969 and in 1974. Exports increased to an all-time high in the 1970's with 170 bulls being exported to Canada, 90 bulls to South Africa and 150 bulls came to the US. For the most part, the importation of South Devon cattle to the U.S. was in the later stages of overall imports of beef cattle breeds from Europe and England.

Back in 1969, America's cow herd was lacking the information and performance available today. The first South Devon cattle imported into the U.S. were loaded with all the good South Devon traits that earned them the name the "Gentle Giants". Many of the other breeds imported lacked docility and reproductive function.

Today's South Devon cattle have been modified to focus on main stream cattle industry standards, while retaining all the traits they are well-known for, docility, maternal, milk and butterfat, efficiency and tenderness. Recently at the long-range planning session held in Denver during the national events, we looked at our past and what the future holds for the breed. Lisa Bard, from Blue Print Marketing talked about marketing, Dr. Bob Hough, focused on "Who is our customer and where do we want to be" and George Gersema lead a SWOT analysis. Special thanks to these



Dar Giess, NASDA President

individuals for taking the time to be a part of the session.

South Devon breeders have spent the past 48 years making a better South Devon, one that can marble, have above average ribeye on a carcass that brings a premium without discounts. With today's information, we find the South Devon cattle to be tender, with a lower feed intake and still gain above industry average. Because of the data, we do believe that South Devon are an optimum cross for Angus, Red Angus and for cattlemen who wish to keep their cow herds totally English.

A few weeks ago, I looked through several old photos of past champions and older pasture pictures. The changes in our cattle are remarkable. Today, we give commercial cowherds the opportunity to have efficient, moderate-framed, fertile females that carry the docility and performance that cattlemen across the country demand. South Devon are finding their way into many large commercial cow herds across North America with proven results.

In closing, I would like to encourage everyone to provide information to other seedstock and commercial operations about the benefits of South Devon and Poundmaker genetics. Thank you to everyone who participated in the long-range planning session. Another session will be held at the Junior National in Manhattan, Kansas. Special thanks to all of the breeders and individuals who supported the 2017 National Show and congratulations to all of the junior and open show winners.

2017 NASDA Board of Directors

Dar Giess, President

33424 183rd Street • Pierz, MN 56364
(320) 249-2130 • darlynn@fallsnet.com

Stephen Elmore, Vice President

1235 W Mt. Gilead CH Rd. • Clinton, NC 28328
(910) 385-6200 • sandbelmore@centurylink.net

Joel Popken, Treasurer

33360 220th Street • Swanville, MN 56382
(320) 547-2202 • jpopken@wisper-wireless.com

Mary Brown

Box 259, Owl Creek Road • Lodge Grass, MT 59050
(406) 639-2569 • Fax: (406) 639-2568

Mike Vandenberg

55 Ward Road • Hammond, NY 13646
(315) 744-4273 • windmilllivestockny@yahoo.com

Tony Matthis

5607 Mosely Avenue • Clinton, NC 28328
(910) 385-5260 • beefman@centurylink.net

Jack Schutte

15098 Mettle Drive • Lakeway, TX 78734
(406) 855-8438 • jackschutte99@gmail.com

Jeff Dahl

6442 55th Ave SE • Gackle, ND 58442
(701) 485-3762 • jldahl@daktel.com

Jim Brown

Box 259, Owl Creek Road • Lodge Grass, MT 59050
(406) 639-2569 • mjb_cattle2@hotmail.com

Lane Giess

212 Northfield • Manhattan, KS 66502
(320) 293-1647 • lkgiess@k-state.edu

Jordan Vander Molen

1186 133rd St. • Pella, IA 50219
(641) 521-9917 • jordanjvm@gmail.com

Dr. Dale Alumbaugh

193 SW 52nd Avenue • Trenton, MO 64683
(660) 359-7808 • farmer6th@live.com





Your
WEST COAST
Source
FOR
Powerful
SOUTH DEVON
GENETICS

Save the Date
10-16-2017

Bells and Whistles
Online Show Heifer & Steer Sale
Ask about our Jr. Incentive Program

FRASER RANCH LOUANN FRASER | 530-228-3567 | Frasercattle@aol.com

WRIGHT RANCH CHAD WRIGHT | 406-780-1342 | Cdwbc71@aol.com

THD © Generations of Performance Quality ~ Angus ~ Red Angus ~ South Devon

South Devon

The Best Kept Secret in the Beef Industry

By Dr. Bob Hough

South Devon is an up and coming breed, which due to its unique genetic strengths, is finding a home in some of the most progressive commercial cattle producers crossbreeding systems. They are also popular with some of the largest and most respected seedstock producers for the development of hybrid and composite seedstock. This move to South Devon genetics by these leading operations is well founded, as they are a British breed that brings all the maternal traits and carcass quality you expect from a British breed, plus the muscling and cutability more common to Continental breeds. They also have an excellent reputation for feed efficiency, tenderness, and docility making them an ideal alternative to cross with Angus based cows.

Leo McDonnell, Jr. whose family has run Midland Bull Test in Montana since 1963 is very familiar with what South Devon offers the industry. According to McDonnell, "I think they are the preferred breed for crossing with Angus. South Devons have proven feed efficiency, and they have been the top breed in a lot of tenderness studies. They also have good feet, udders and calm dispositions, but it is when it comes to feeding cattle that they really distinguish themselves. With South Devon you get the marbling associated with a British breed with an extra square inch of ribeye." The USDA Meat Animal Research Center (MARC) acrossbreed EPDs bare this observation out. When looking for a breed to cross with Angus, their data reveals that after

With South Devon you get the marbling associated with a British breed with an extra square inch of ribeye.

Leo McDonnell, Jr.

Angus, the average South Devon has more marbling than any other breed and more ribeye area than any other British breed alternative in the MARC acrossbreed database.

Dave Nichols of Nichols Farms in Iowa has been raising South Devons for 15 years and confirms these observations: "We find that from a carcass standpoint, our purebred South Devons are high quality when it comes to marbling and similar to our Simmental/Angus F1 hybrids when it comes to cutability. They are also very comparable to our SimAngus from a milk standpoint, and our South Devons are very docile. We especially like how they winter and then slick out in the summer and work on our fescue pastures. We are excited to have added to our South Devon herd bull battery the top bull for feed efficiency over all breeds from the Midland Bull Test as well as the seventh overall bull, and what these genetics can add to our program from a feed efficiency standpoint. South Devons add a lot of heterosis when crossed

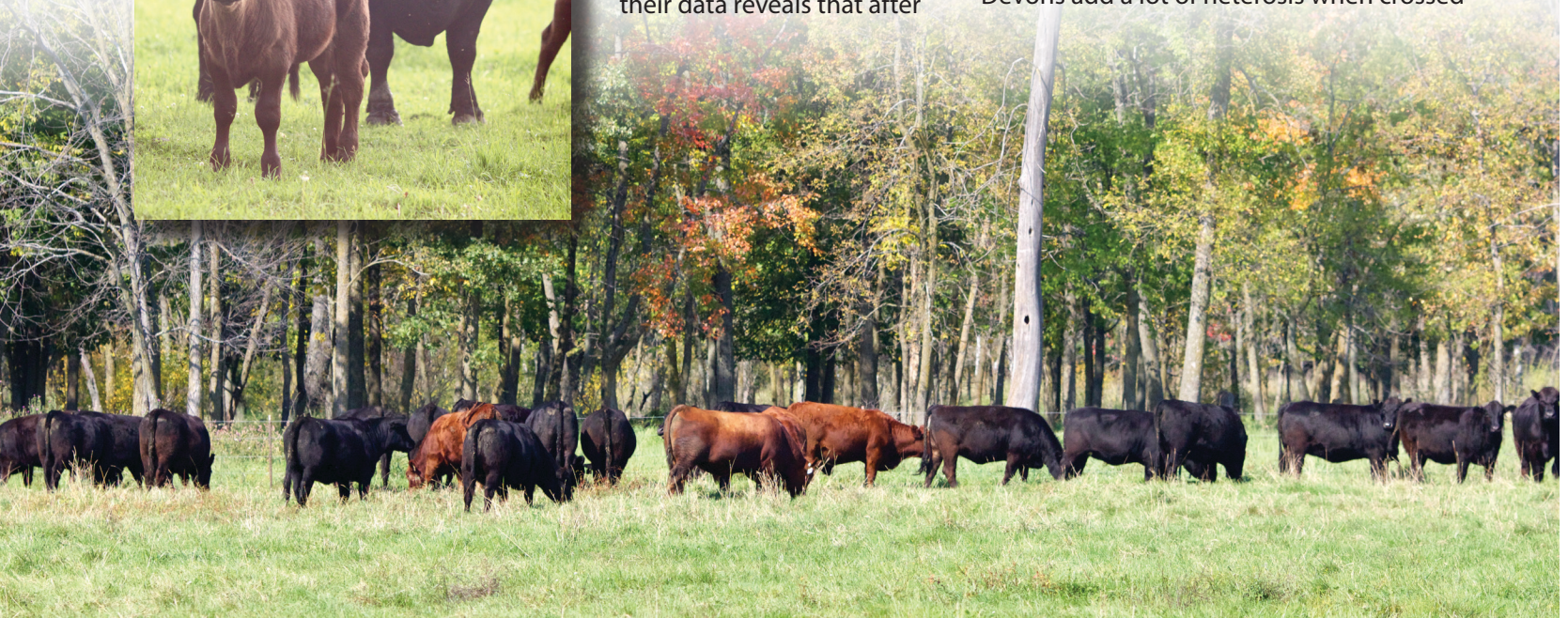

with Angus, and we are using them extensively to make hybrids and composites. We find that once people try them, they love them and come back for more."

Lee Leachman of Leachman Cattle of Colorado is another firm believer in the South Devon breed: "Our family has been in the South Devon business since the mid-1980's. Our data shows that they are a highly feed efficient breed that is close to Angus from a marbling standpoint with more cutability than any of the other British breeds. When we add them to our composites, they sort out as some of our very top cattle on our \$Profit index, and their genetics will play a big role in our Stabilizer composite in the coming years. Many people whose only opinion of the breed is from back when South Devons first came on the scene in the 1980's need to take a second look. They have been moderated in frame, made polled, and are much more similar to Angus from a phenotypic standpoint, which results in uniform calf crops when crossed with Angus."

Although a new breed to many people, South Devons have been established in the U.S. for over 45 years, and they should not be confused with the Devon breed. South Devons have a completely different heritage than Devons. South Devons were developed in England as a unique breed dating back to as early as the 16th century, and they are larger framed, slicker haired and higher maternal cattle than the Devon breed. The first South Devons were imported into the U.S. in 1969, and the North American South Devon Association was founded in 1972.

The South Devon Association also has one of the strictest performance reporting requirements in the industry with mandatory Total Herd Reporting (THR). Their THR program requires the production of every cow be accounted for annually, and the birth weight, weaning weight and yearling weight of every calf reported for the dam to remain active in the registry. This means the South Devon Association is able to calculate some of the most precise and reliable genetic predictions in the industry. Their EPDs are calculated by BREEDPLAN in Australia and include a full suite of predictions for all the growth and carcass traits.

According to Dar Giess, president of the North American South Devon Association: "We are seeing some of the largest operations in the country incorporating South Devon genetics into their crossbreeding systems and composite programs. Our THR data requirements gives

our customers some of the best EPDs in the industry, and we are planning to expand the genetic predictions we offer the industry. The Association has aggressively been collecting feed efficiency data with the goal of developing a genetic prediction. We also plan to come out with indexes this year that will both simplify selection and be a more powerful tool to move our customers' herds forward genetically than by using individual EPDs."

South Devon is certainly a breed that people are taking notice of, and they are creating a lot excitement amongst progressive cattle producers. As Dave Nichols observes, "Our industry is in desperate need of another British breed to cross with Angus, and I think South Devon can fill this need." South Devon provide a distinctive combination of traits to the industry, which includes all the maternal and carcass quality associated with British breeds plus the cutability similar to what the Continental breeds have to offer. When combined with their reputation for docility, feed efficiency and the production of tender beef, they make an ideal option to cross with Angus based cows. To get more information on South Devon go to their website at www.southdevon.com or contact the head of the South Devon Registry – Sherry Doubet, 19590 E. Main Street, Suite 104, Parker, CO 80138, Phone: (303) 770-3130.

Dr. Bob Hough is well-known throughout the country for his service to the Red Angus Association of America and the North American Limousin Foundation. Raised in Centre County, Pennsylvania, he received his undergraduate from Penn State, his M.S. from the University of Connecticut and his Ph. D from Virginia Tech, all in animal science. He is a popular speaker and prolific writer and makes his home near Denver, Colorado.



Bar/E Cattle Co.

Clinton, North Carolina

2017 Seedstock Producer of the Year



Steve & Barbara Elmore, Bar/E Cattle Company, Clinton, NC

Bar/E Cattle Company, located 60 miles southeast of Raleigh, North Carolina in the eastern coastal plain in Sampson county is owned by Steve and Barbara Elmore.

Prior to being a cow/calf operation, stocker calves were purchased off farms or sale barns to background on rye fields from October to April. Calves were sold in truck-load lots so fields could be planted with grain or produce crops in spring and summer.

One hundred South Devon cows and sixty

Angus-based commercial cows currently make their home on the coastal Bermuda hay ground and pastures. Cows calve in the fall from September-December.

"Our first South Devon cows were purchased in 2006 from Triple M Farm, Clinton, North Carolina," said Elmore. "These cows were Brandy Creek genetics bred by the MJB North Star bull." All heifers were retained from these cows. Subsequent purchases of females came in 2009, when bred heifers and cows were purchased from the DLCC Ranch, Pierz, Minnesota and in 2010 bred cows were purchased in the MJB Ranch sale in Montana. "The better heifers from our cows are retained for sale or replacements," he said. "All heifers and steers not retained or sold privately, are sold in truck-load lots with the Coastal Carolina Cattle Alliance, marketed by Southeast Livestock Exchange Video Sale."



Bar/E cows graze the coastal Bermuda hay fields.

"The calves are weaned in April, fed a daily ration of 14-16% pelleted feed and free choice hay. They are backgrounded for a minimum of 60 days and then sold," said Elmore.

Herd bulls purchased from 2006-2010 included Nichols Farms, DLCC Ranch and MJB Ranch genetics.

The grazing program is coastal Bermuda hay, irrigated and fertilized with hog waste in summer months. Excess hay not grazed is baled in 4 x 5 bales. Coastal hay and protein tubs are supplemented in winter months, with high magnesium mineral year-round. All pastures are over-seeded with Abruzzie rye or oats for winter grazing.

Steve currently serves as the NASDA Vice President. He has been on the NASDA Board of Directors for six years and is a founding member of the Southeast Regional South Devon Association. The Bar/E Cattle Company donated the 2017 NASDA Youth Experience Heifer, Bar E Teddy, awarded to Nicole Kibler, Edinburg, Virginia.



Steve Elmore, Mary & Jim Brown, Lodge Grass, MT



Bar/E calves are born from Sept.-Dec., backgrounded for 60 days and sold in June.

Bar/ E Cattle Co.

South Devon

2017 Seedstock Producer of the Year



Congratulations Nicole Kibler
2017 NASDA Youth Experience
Heifer Recipient of

Bar E Teddy

donated by Bar/E Cattle Co.

Steve & Barbara Elmore

1235 W. Mt. Gilead Church Rd. | Clinton, N.C. 28328

910-385-6200 Mobile | 910-592-7472 Ph/Fax

sandbelmore@centurylink.net

Diamond M Ranching
Duchess, Alberta, Canada
dmrranching@gmail.com
403-566-2467
Elsie Beddoes
Cell: 403-633-0181

Showboat Cattle Co
Winchester, Kansas, USA
boat@showboatco.com
913-774-2628
Charles Terry
Cell: 785-224-9565

Hillbilly Haven
Elk Point, Alberta, Canada
db Bruins555@hotmail.com
780-724-4242
Henny Bruins
Cell: 780-645-1377

**We invite NASDA Members to visit us in Kansas or
Alberta, Canada to view these outcross genetics.**

Sampson McGregor Stock Farm Iron River,
Alberta, Canada outcross genetics are available
under the stewardship of Charles Terry in Kansas
and Elsie Beddoes in Duchess, Alberta Canada.
sms@xplor.net • 780-826-7077

2016 Diamond M Ranching Bulls



Pursuing a Passion of Excellence

*Bulls, Steers, Females, Embryos,
and Semen for sale year round!
Let us help you get to the backdrop!
Visitors always welcome!*



Jaelynn Smith showing JVM Cosmo 502C



*Congratulations to all showmanship
winners at the Iowa State Fair sponsored
by Richard Sammons Memorial*



JVM Cosmo 502C

Sired by JVM Zeke 252Z

Grand Champion Female at NWSS

Junior Show, NILE & NAILE

Reserve Champion Female at

NWSS Open Show & Iowa State Fair



MJB Dillon 689D

Grand Champion Bull NWSS

*Owned by JVM Cattle Company, MJB Ranch, Walnut
Grove Farms, KNN Farms, Alumbaugh Farms,
Sampson McGregor Stock Farm, Valley Hill Farms*

*Thanks to all our loyal customers on your
confidence in our program!*



Jordan and Tayler Vander Molen

1186 133rd ST • Pella, Iowa 50219

(641)-521-9917

jordanjvm@gmail.com

**Like our Facebook page at JVM
Cattle Company**

*Background photo congratulations to Emma Gnech
being selected as Champion Female in both the Open &
Junior Show at NILE with JVM Crown 503C*

C/N Ranch

Ryegate, Montana

2017 Commercial Producer of the Year



Carroll, Carole and Ari Nelson

The C/N Ranch is a commercial cow/calf operation located 80 miles northwest of Billings in south central Montana. The ranch runs 200 head of Red Angus and Red Angus cross mother cows. Since its beginnings, the emphasis has been on maternal traits in bull selection and bulls have been selected off the top end of some of the best Red Angus purebred bull sales each year. The success of these selections is attested by the fact that for the past several years, all heifer calves, not kept in the herd, have been sold as replacement heifers; none have gone to feedlots. The steers typically wean between 625 and 650 pounds and have performed very well in commercial feedlots, with almost all grading Choice and Prime at slaughter. This



A C/N cow calf pair in mid-summer of 2016 in typical pasture conditions.



South Devon-sired first calf heifer ("Poundmaker") with excellent udder quality at the C/N Ranch.

performance occurs under frequently harsh weather conditions and has been obtained in spite of the fact that the ranch is located in short-grass, low moisture (12 inches per year) country. Feed consists of grass and hay without any supplements except protein at certain times of the year.

Carroll and Carole Nelson, the owners, have always been advocates of cross-breeding and for many years have searched for a breed that would provide a complimentary cross with the Red Angus. What was desired was an "English Outcross," i.e. a breed that would complement and strengthen the maternal characteristics of the Red Angus while adding feedlot characteristics typically associated with the Continental breeds. Maintaining docility was deemed especially important, as the Nelsons work their cattle from the ground and must be able to walk through them as needed. Also important is the ability to get out and rustle for a living, i.e., to maintain body condition, feet and legs, all while raising a good calf. South Devons were identified as being highly fertile, able to adapt to harsh climate conditions, and adding marbling, muscling, feed conversion and carcass merit. As the Nelsons searched for South Devon bulls, the problem of high birth weights in the breed was apparent. Calving ease and vigor at birth is of prime importance at the C/N ranch, as the Nelsons don't have the desire or the time to baby sit their cows during calving season and do not expect to assist any births except abnormal presentations.

South Devon breeders have improved birth weights, to the point that, in 2013, the C/N ranch purchased its first South Devon purebred bull from the DLCC Ranch in Minnesota. The calves from that bull were delivered

easily and have grown very well, ranking at or near the top for weaning weights. The highest compliment that the Nelsons make is that you can't tell the difference between the Red Angus-sired from the South Devon-sired calves; the phenotype is equally good, and as stated, the growth is equally good or better, and all the advantages of heterosis are obtained. The first daughters from that bull calved in 2016, calved without assistance, have good udders and raised a good calf. Based on that success, another bull was bought in 2015, and the calves from this bull are equally good.

Another advantage of the South Devons is that the South Devon association has provided the opportunity to register and sell Poundmakers, i.e. cattle that are at least 50% South Devon. Four Poundmaker bull calves were retained at weaning this year and are being fed at the DLCC ranch in preparation for their April Production sale. Even under exceptionally dry conditions and little to no pasture regrowth, the four bulls still averaged over 750 pounds adjusted 205-day weaning weight and should become outstanding sires in any commercial breeding program.

Keeping in mind the Nelsons pay no attention to "show ring" attributes when selecting breeding prospects, it is perhaps still worth mentioning their C/N 2016 Poundmaker heifer calf. She was produced under the same tough conditions on the ranch, but demonstrated the outstanding disposition and conformation that resulted in her being selected Reserve Grand Champion Poundmaker Female at the recent 2017 National Western Stock Show in Denver.

The Nelsons are pleased that they have been able to find a truly complementary cross-breeding program through the use of South Devon bulls, and intend to continue a rotational cross with the South Devons and Red Angus as a permanent feature of their breeding program.



Typical pasture conditions in early spring of 2016.

Junior Update

NASDJA Junior Board of Directors

The NASDJA officers at the 2016 Junior National in Ft. Collins, Colorado. Pictured from l to r: Brandon Van Wyk, director; Brady McClenathan, vice president; Jenna White, president; Leah Giess, secretary; Wiley Fanta, director and Kyle Stranberg, director.



NASDJA officers at the 2016 Junior National

NASDA Ambassadors



NASDA Ambassadors, Lauren Terry, Winchester, KS and Jenna White, Wadena, MN have represented

the South Devon breed at local, regional and national events.

Board & Ambassador Positions

Juniors who would like to run for a Junior Board position or Junior Ambassador should fill out the application forms and mail in by June 16 to NASDJA, 33424 183rd Street, Pierz, MN 56364, Attn. Lynn Giess. Forms are available at www.southdevon.com on the junior page.

2017 Junior Calendar

Junior Nationals

June 28-July 1 • Manhattan, KS

Iowa State Fair

August 14 • Des Moines, IA

Minnesota State Fair

August 24

South Devon Show Down

October 17 • Billings, MT

Minnesota Beef Expo

October 19-22 • St. Paul, MN

DATA DRIVEN BREEDING EXCELLENCE FOR OVER 25 YEARS



39% of current age eligible females
have achieved Hallmark Dam status

Herd average for all females' EPDs rank in
the top 5% of breed for weaning and yearling
weight & the top 25% for milk

Data integrity is vital to the success of
our operation



- Randy & Sharon Campbell
- 4114 Rt. U, Russellville, MO 65074

- rscampbell1984@gmail.com
- (573) 782-3418



C/N Ranch - Ryegate, Montana

2017 NASDA Commercial Producer of the Year

*Crossing South Devons on Red Angus to produce
high-performing, top-quality
Poundmakers*



Carroll & Carole Nelson
406-690-8731
cnelson@midrivers.com

Selling 4 bulls and 1 heifer in the
DLCC Ranch Production Sale April 29th

Take a **Bite** out of the **Little Apple**

2017 NASDJA

Junior National Show & Leadership Conference



June 28-July 1 • Riley County Fairgrounds • Manhattan, Kansas

Wednesday, June 28	Thursday, June 29	Friday, June 30	Saturday, July 1
Arrival, Set-up and Tour Kansas State University	Photo & Poster Contest Entries Due Quiz Bowl, Marketing, Ag Olympics	Speech Contest, Showmanship Bred-and-Owned Show	2016 Junior National Show Awards Ceremony

Don't miss the junior event of the year in a historic college setting.
Complete information and entry forms available on-line at www.southdevon.com

Social Media Step-Up

By Kate Hagans

Social media is an inexpensive way to promote your operation and keep new and existing customers chatting about your business. During this time of volatile markets in the agricultural industry, producers are looking to get the most bang for their buck. Social Media outlets can provide a great service, but only if performed and operated right.

The top media outlet for business growth is no surprise, Facebook. This media platform offers the most versatile options for users. Such as sharing content from others, providing thought-provoking discussion, numerous photos and even Live Videos.

Even better is Facebook doesn't get the entire spotlight. Instagram is a second weapon in reaching a variable and massive audience. Instagram does it best by focusing on providing users with a visual experience, and by limiting the focus on words.

Knowing this, the first step is to select the social media outlets your operations wants to have a professional image on. You don't have to select just one, but keep in mind the more media handles you have, the more time will be needed to manage those on a professional level.

GROWING YOUR COMMUNITY

FACEBOOK

Use Live Video

Live Videos get the most reach by far compared to any other content formats. There are many ways a livestock producer can use Facebook's Live Video. Examples include, during a livestock show, sorting through cattle in a pasture, or even Facebook Live your annual production sale.

You're only limited by your own creativity. Keep in mind before posting, ask yourself the question, would this represent my business in a professional way?

Invite users to Like your page

Online and active users are sitting ducks. If someone you know hasn't found or liked your page as they've



seen material in their personal news feed, send them an invite.

Use Media

One of the worst things you can do is post something on your page that will not grab your audience's attention. By attaching a photo, video or link to your post you are making sure your audience has a visual tie-in to your message.

INSTAGRAM

The main content material for Instagram is of course, photos. Don't think you have any business professional worthy photos? Then get the most bang for your buck by using the photos you hired a professional livestock photographer to take of your cattle and operation.

Strategically Interacting

To gain exposure and followers, organically (without paid promotion) interact with other accounts who relate to the livestock industry. This is where the amount of time and dedication comes in. First, get organized with online planning.

Choose five brand accounts that are similar to yours and leave one genuine comment on their three most recent posted photos. By commenting, you will expose your account to people who are interacting with material that's related to yours.

OVERALL

Once again, social media is meant for businesses to connect with their audience without sinking your

operations entire promotional budget. It takes time and dedication just like the time you have invested in your herd of livestock.

Make smart decisions when posting content. Simple proof reading goes a long way and incorporating a link in a post to show your business is stating credible information.

It's also important to stay consistent in your daily postings. This can refer back to asking yourself is this professional enough to post on my account? Social media can be extremely challenging and requires critical strategy to be done correctly. However, this only scratches the surface of the capabilities of social media. Some companies pour thousands of dollars into better understanding and maximizing results from social media.

The online community will only continue to grow, which opens up opportunities for agricultural organizations to protect the perception of farmers and ranchers and also grow operations by reaching a new and younger audience.

However, if your focus is on running your operation rather than highlighting it online, you are not alone. There are many young and professional communication experts that can certainly help in a social media campaign.

Remember, by making the choice to have an active presence in social media, carefully consider the time and dedication it will require to maintain a professional voice and if it is something your organization can profit from.

Kate Hagans is an Agricultural Communications graduate of Kansas State University. She had her start in feeder cattle and backgrounding as a member of -H Ranch in Utica, Kansas. She is a membership coordinator at Kansas Farm Bureau and a freelancer who writes about agriculture and ranch topics.

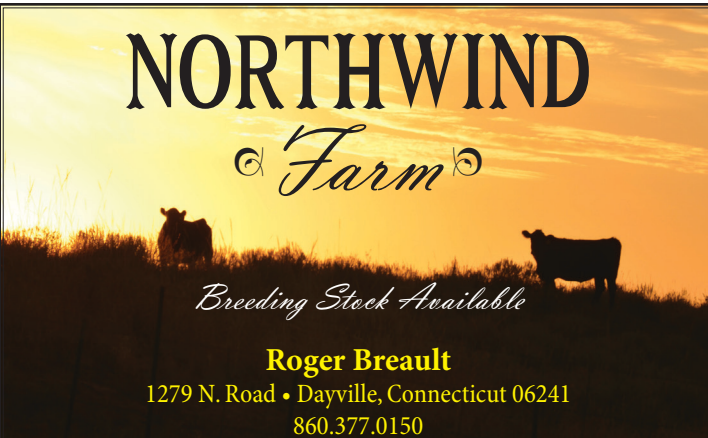

NORTHWIND
Farm
Breeding Stock Available
Roger Breault
1279 N. Road • Dayville, Connecticut 06241
860.377.0150



ALUMBAUGH Farms
• Proudly Raising South Devon Since 1979 •
• 2014 Seedstock Producer of the Year •
• 2016 Hall of Fame Inductee •
Opening April 2, 2017
‘From the Farm’
The first farm store to sell exclusively South Devon beef.
Featuring Alumbaugh home-raised and finished beef along with ready-to-eat meals for take home and other farm to table items.
Bulls and Females For Sale
Farm tours gladly welcomed.
Dr. Dale & Teresa Alumbaugh
193 SW 52nd Avenue (660) 654-0496
Trenton, MO 64683 farmer6th@live.com

44th National South Devon & Poundmaker Show

Denver, Colorado

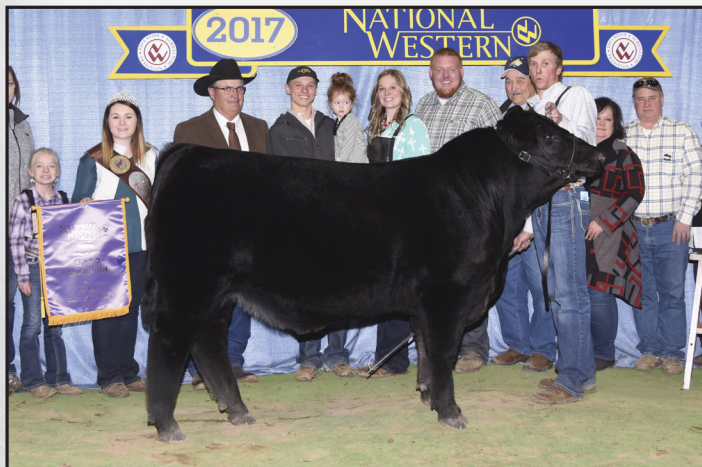

Champion Bull
MJB Dillon 689D

Sire: MJB Swagger 330Z – BD: 3/7/16
MJB Ranch, Lodge Grass, MT; JVM Cattle Co., Pella, IA;
Walnut Grove Farm, Valley Falls, KS



Reserve Champion Bull
DLCC Derby 64D

Sire: DLCC Dodge City 78Y – BD: 4/2/16
DLCC Ranch, Pierz, MN



Champion Female & Reserve Junior
SC Sydney 1D

Sire: Gum Hill Red 530 – BD: 1/2/16
Kyle Stranberg, Maynard, MN
Junior Show Sponsor: MJB Ranch, Lodge Grass, MT

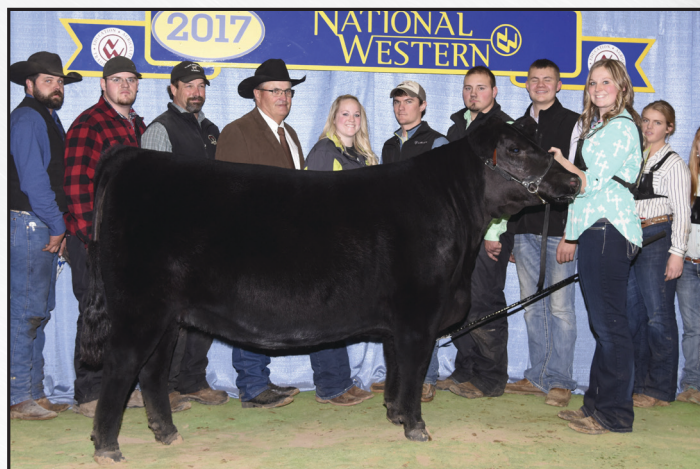

Reserve Champion Female & Champion Junior
JVM Cosmo 502C

Sire: JVM Zeke 252Z – BD: 6/5/15
Jaelynn Joy Smith, Pella, IA
Junior Show Sponsor: Gnech Farms, Macdoel, CA & Sampson
McGregor Stock Farm, Iron River, Alta.

2017 Parade of Champions



Champion Poundmaker Bull
EGR Beefcake

Sire: RR Shyster – BD: 9/3/15
Emma Gnech, Macdoel, CA



Reserve Champion Poundmaker Bull
DLCC Drover 62D

Sire: Leachman Prophet J030Z – BD: 4/1/16
DLCC Ranch, Pierz, MN



Champion Poundmaker Female
Cocoa Bean

Sire: Hook's Zephyr 105Z – BD: 7/11/15
Wiley Fanta, Starbuck, MN



Reserve Champion Poundmaker Female
CCN Montana Destiny D108

Sire: DLCC Battlecry 27B – BD: 4/8/16
Carroll & Carole Nelson, Ryegate, MT

Group Classes

DLCC Ranch: Two Bulls, Junior Get-of-Sire, Senior Get-of-Sire,

Best Five Head, Premier Breeder & Exhibitor

JVM Cattle Company: Pair of Calves, Produce of Dam



Champion Senior Showman

Brandon Van Wyk, Grinnell, IA

Sponsored by: Sampson McGregor Stock Farm,
Iron River, Alta.



Reserve Champion Senior Showman

Hanna Gnech, Macdoel, CA

Sponsored by: George Gersema, Meridian, ID



Champion Junior Showman

Emma Gnech, Macdoel, CA

Sponsored by: Carroll & Carole Nelson, Ryegate, MT



Reserve Champion Junior Showman

Travis Moniz, Princeton, CA

Sponsored by: Triple M Beef, Clinton, NC

Thank You 2017 National Show Supporters

Alumbaugh Farms, Trenton, MO

DLCC Ranch, Pierz, MN

Fraser Ranch, Lincoln, CA

Haycow Ranch, Lincoln, CA

MJB Ranch, Lodge Grass, MT

Gnech Farms, Macdoel, CA

Popken South Devon & RP Farms, Swanville, MN

Showboat Cattle Co., Winchester, KS

Wright Ranches, Westmoreland, KS

Sadler Cattle Co., Anoka, MN

JVM Cattle Co., Pella, IA

Sampson McGregor Stock Farm, Iron River, Alta.

Stranberg Cattle Co., Maynard, MN

C/N Ranch, Ryegate, MT

George Gersema, Meridian, ID

Bar E Cattle Co., Clinton, NC

Jared Mumm, Kimberly, ID

**Missouri Coteau Cattle Company,
Crane Valley, Sask.**

Dr. Terry Houser, Leonardville, KS

Travis Moniz, Princeton, CA

Kate Hagans, Utica, KS

Walnut Grove Farm, Valley Falls, KS

Monroe Miller, Colusa, CA

Wiley Fanta, Starbuck, MN

Nicole Kibler, Edinberg, VA

Richard Sammons Memorial & Todd Hart

Western States South Devon Association



2017 Golden Comb Award Winner
Leah Giess, Pierz, MN



2017 Junior Showmanship
Brandon Van Wyk, Sr. Champion; Hanna Gnech, Reserve Sr.;
Emma Gnech, Jr. Champion and Travis Moniz, Reserve Jr.

Thank You Junior Sponsors!

Champion Junior Heifer
Gnech Farms, Macdoel, CA & Sampson McGregor
Stock Farm, Iron River, Alberta

Reserve Champion Junior Heifer
MJB Ranch, Lodge Grass, MT

Champion Junior Showman
Carroll & Carole Nelson, Ryegate, MT

Reserve Champion Junior Showman
Triple M Beef, Clinton, NC

Champion Senior Showman
Sampson McGregor Stock Farm, Iron River, Alberta

Reserve Champion Senior Showman
George Gersema, Meridian, ID

A Cattlemen's Maternal Solution at TLC
You can find it all ...

35 PERFORMANCE-TESTED BULLS FOR SALE

SIRED BY: DLCC ADMIRAL 12A, TLC SWAG, TLC RENO,
TLC GAMECHANGER, TLC NEWT & MJB CROWN ROYAL



DLCC **ADMIRAL** 12A



TLC **NEWT**

THOMPSON LAND & CATTLE

6629 100th Street SW, Motley, MN 56466
Jace (801) 391-8989 • E-mail: thebrick25@gmail.com
www.thompsoncattle.com • Females for Sale Private Treaty

DELIVERY MAY 1, 2017
Free Delivery on Two or More Bulls

2016 North American International Livestock Exposition Louisville, Kentucky



Champion Bull

DLCC Stockman 39C
Sire: MMM Untouchable W810
BD: 3/27/15
*see footnote



Reserve Champion Bull

DLCC Derby 64D
Sire: DLCC Dodge City 78Y
BD: 4/2/16
DLCC Ranch, Pierz, MN



Champion Female

JVM Cosmo 502C
Sire: JVM Zeke 252Z
BD: 6/5/15
Jaelynn Joy Smith, Pella, IA



Reserve Champion Female

DLCC Crunch 10C
Sire: DLCC Whiplash 1Y
BD: 3/16/15
Kate Hagans, Utica, KS



Champion Poundmaker Bull

DLCC Drover 62D
Sire: Leachman Prophet J030Z
BD: 4/1/16
DLCC Ranch, Pierz, MN



Reserve Champion Poundmaker Bull

JVM Dingus 651D
Sire: JVM Big Oak XX
BD: 4/14/16
JVM Cattle Company, Pella, IA



Champion Poundmaker Female

JVM Danika 610D
Sire: JVM Big Oak XX
BD: 5/11/16
JVM Cattle Company, Pella, IA



Reserve Champion Poundmaker Female

DA Pandora
Sire: DLCC Two Step 84B
BD: 5/12/16
Alumbaugh Farms, Trenton, MO

* Champion Bull Owners: Missouri Coteau Cattle Co., Crane Valley, Sask.; Jared Mumm, Kimberly, ID; DLCC Ranch, Pierz, MN; Dr. Terry Houser, Leonardville, KS



NICHOLS SUPERIOR GENETICS

Our business in life is not to get ahead of others, but to get ahead of ourselves — to break our own records, to outstrip our yesterdays with our tomorrows.



BC Progress 315 U is a full blood South Devon bull that lives up to his name.



His Trait Leader EPDs, attractive phenotype, gentle disposition, feed efficiency and earning power represents multi-trait progress. He can compete with any breed. Owned by Nichols Farms and Big Country Genetics.

production				carcass				
BW	WW	MM	YRL	MARB	REA	FAT	CAR WT.	YIELD%
+3	+62	+29	+131	+0.5	+0.40	-0.02	+53	+1.4

MJB Black Jack 424B is double bred through his dam and grand dam for feed efficiency. He proved it by ranking 5th over about 1,000 bulls at the Midland Bull Test. In addition to his faultless phenotype, He's a calving ease sire.

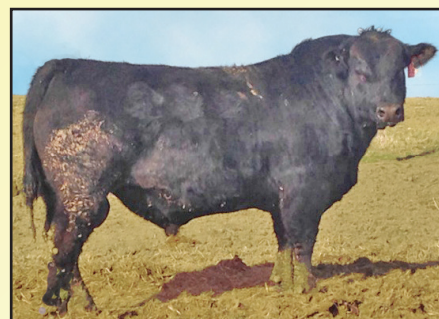

production				carcass				
BW	WW	MM	YRL	MARB	REA	FAT	CAR WT.	YIELD%
+0.7	+50	+17	+96	-0.3	+0.12	+0.00	+31	+0.8

Nichols Majestic Y808's exceptional muscle and body mass is coupled with trait leader weaning and yearling wt. EPDs. He's super sound and moves like an NFL running back.

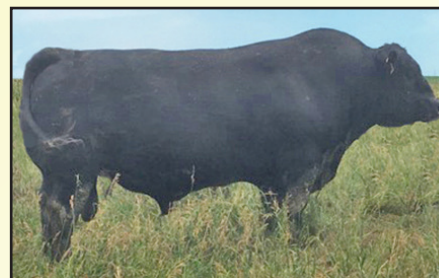

production				carcass				
BW	WW	MM	YRL	MARB	REA	FAT	CAR WT.	YIELD%
+4.9	+80	+23	+124	+0.4	+0.23	+0.05	+36	+0.1

Bull Barn: 641-369-2829
2188 Clay Avenue
Bridgewater, Iowa 50837

Nichols Farms

Superior Beef Genetics

www.nicholsfarms.biz



Northern International Livestock Exposition

Billings, Montana



Champion Bull

LCOC Uptown Funk X27D
Sire: Cimarron Triumph 705T
BD: 1/27/16
Kyle Stranberg, Maynard, MN



Reserve Champion Bull

Fraser Lawman 61D
Sire: DLCC Whiplash 1Y
BD: 5/28/16
Fraser Ranch, Lincoln, CA



Champion Female

JVM Cosmo 502C
Sire: JVM Zeke 252Z
BD: 6/5/15
JVM Cattle Company, Pella, IA



Reserve Junior & Open Female

SC Sydney 1D
Sire: Gum Hill Red 530
BD: 1/2/16
Kyle Stranberg, Maynard, MN



Champion Poundmaker & Reserve Junior Bull

EGR Beefcake
Sire: RR Shyster – BD: 9/3/15
Emma Gnech, Macdoel, CA



Reserve Poundmaker & Champion Junior Bull

LCOC Bandit X94C
Sire: Leachman Yosemite X730Y
BD: 9/4/15
Kyle Stranberg, Maynard, MN



Champion Poundmaker & Junior Female

JVM Crown 503C
Sire: JVM Big Oak XXBull – BD: 3/25/15
Emma Gnech, Macdoel, CA



Reserve Poundmaker Female

Haycow Julep 6402
Sire: DLCC Whiplash 1Y – BD: 2/19/16
Haycow Cattle Co., Lincoln, CA



2016 NILE South Devon Show
Dedicated to Leo & Sam McDonnell,
Columbus, MT

Champion & Reserve Steer
Emma Gnech, Macdoel, CA

Showmanship Winners
Novice – Monroe Miller
Intermediate – Travis Moniz
Senior – Hanna Gnech

The Future Looks Bright on the West Coast



2016 NWSS Reserve Champion Female
& 2015 NLE Champion Pair
DLCC Covergirl 90A

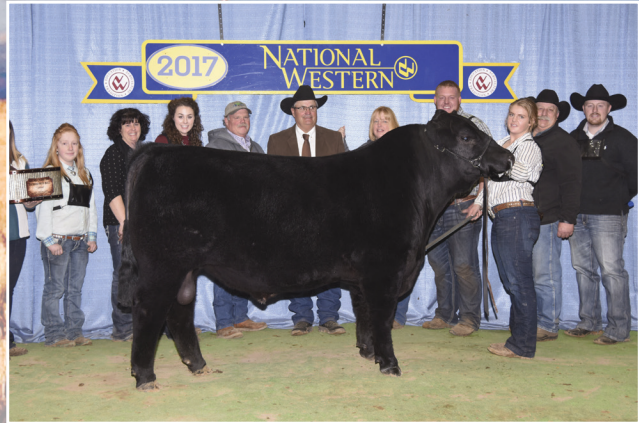

2017 NWSS National Champion Poundmaker Bull
& 2016 NLE Champion Poundmaker Bull
EGR Beefcake



Semen & Embryos for Sale

Gino, Jacki, Emma & Hanna Gnech

5400 Sheep Mountain Road | Macdonald, CA 96058 | 530-398-4615

PROOF IS IN THE PROGENY

AND DLCC GENETICS
PROMISE RESULTS

2017 NATIONAL CHAMPIONS

- PB Female - SC Sydney 1D
Dam - DLCC Sweet Annie 111A
- PM Female - Cocoa Bean
Dam - DLCC Cocoa 46Z
- PM Bull - EGR Beefcake
Dam - DLCC Covergirl 90A
- Res. PM Female - CCN Montana Destiny D108
Sire - DLCC Battlecry 27B

CONGRATULATIONS

DLCC RANCH

Dar, Lynn, Lane & Leah



THANK YOU to all
customers throughout
the year for trusting our
program

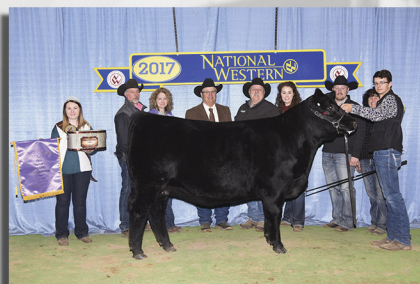

South Devon

Planning for the Future

By Lane Giess

When your family has made the raising and selling of cattle their entire life, it seems natural that talking about cattle is often discussed at the dinner table, on long road trips, or during phone calls. Over the course of the year I make many phone calls back home to check in, ensure the cattle are healthy and most importantly, to find out what's the next step we need to take to grow and build our operation. It was one of those random phone calls, where I spoke with my dad about the state of the South Devon breed.

I wanted to know why the breed hasn't experienced much growth over so many years and why few commercial cattle producers realize what the breed has to offer. I had told my dad I recently came out of a presentation where even the Angus breed had expressed concern about their future and how the beef industry might change to choke out breed associations. As many know, we have witnessed this in the swine and poultry industries.

It was during that phone call when I asked what the South Devon breed has for goals. Every organization wants to be successful, promote what they have to offer and serve their members. To do that, there needs to be realistic and concrete goals and even better, ways to achieve those goals.

The South Devon breed needs goals if the association wants to see growth. A map should be drawn out of how to achieve those goals. That's why there was a long-term strategic planning meeting hosted at the 2017 National Western Stock Show.

LONG-TERM STRATEGIC PLANNING

Board members, members, cattle producers and industry professionals alike were invited to come sit in on the first meeting of its kind for the breed. There, we wanted to hash out issues the breed is facing as an association. Topics considered were:

- Breed Identity
- Membership
- Strengths
- Weaknesses
- Opportunities
- Threats
- Performance Programs
- Marketing
- Promotion
- Research
- Junior Growth

And most importantly, how can we better serve the members of the breed. Because, and it was said in the meeting, "a rising tide lifts all boats."

The meeting focused mainly on the current state of the breed.

Lisa Bard of Blue Print Marketing asked those in attendance, "who are you and what do you stand for? And what do we want to be and say?" These questions are vital to develop an effective marketing plan, especially in an industry becoming increasingly saturated with powerful marketing. Breed identity needs to remain consistent and accurately depict who we are and what we offer.

With a unified identity, we can mold and shape an effective promotional campaign that will spread the awareness of the breed, bringing interest from prospective customers. Bard also addressed the need for high quality and effective social media and promotional content. As a small breed, creativity and inexpensive marketing to reach our customer remains a high priority.

Dr. Bob Hough, Western Livestock Journal contributor, honed in on understanding who our customer is, and how best to dedicate resources to those producers willing and able to buy our product.

Hough also expressed the need to find an identity that will remain consistent across all platforms and conversations with producers. Are we the disposition breed? Are we the feed efficiency breed? Perhaps we are the outcross breed? Hough suggested to narrow the focus and convey what the breed does the absolute best.

This does not need to be a single trait, but rather could be a package of traits that are unlike anything else offered in the industry. One that will attract customers and high-

The South Devon breed is known to be maternal, growthy, and feed efficient.

profiled attention to the breed. With increased attention, comes the need to back-up claims. Hough suggested by increasing attention spent on research and performance programs to showcase the South Devon breed will do what the members say they do.

George Gersema, a fellow South Devon producer and businessman, moderated a SWOT analysis to culminate the planning meeting. Members present were asked the question "what is the South Devon breed strengths, weaknesses, opportunities, and threats?"

Members responded with much enthusiasm at this activity. Strengths highlighted were; Docility, Feed Efficiency, Versatile Color, Continental Growth, Marbling ability and No Genetic Defects. Weaknesses highlighted were; Birth Weight, Calving Ease, Conformation, Critical Mass-Small Association, and Unfamiliarity with the Breed.

OPPORTUNITIES TO CONSIDER

By understanding strengths and weaknesses, a discussion can be made for potential opportunities. Perhaps the biggest opportunity the breed has is the ability to become known in the industry, perhaps there is a place for the genetics in the feed yards, or in the dairy industry. Forward-thinking producers are always on the hunt for something new, something better. Does the South Devon breed fit that need?

Or is it feasible given technological advancement, the breed can utilize new information given through genomics.

Perhaps breeders find a way for their genetics to be featured through commercial bull studs or capitalize on niche markets.

RECOGNIZING THREATS

But breeders also must consider threats facing the breed.

Does the South Devon name carry enough weight to be featured in the sale barn? Are there larger and more aggressive breeds out there trying to capitalize

on opportunities we could find some success? Are previous prejudices about the breed going to hinder growth into the future?

And quite honestly, does the breed face the risk of dying out?

WORKING FROM THE PAST TO THE FUTURE

Some final thoughts were given on where the breed is at.

The South Devon breed is known to be maternal, growthy, and feed efficient. So are South Devon cattle the "British breed with all the advantages of Continental?"

Although much was accomplished at the January meeting, there is still work to be done. The process is a necessity for a rapidly changing beef industry.

The meeting served to foster a needed discussion about where the breed is at, but where does the breed want to go from here?

Breeders and members must consider this question and relate to how they can better serve the breed.

The planning meeting will continue on July 1st in conjunction with the National Junior Show held in Manhattan, KS. A complete list of the minutes from the long-term planning meeting held in Denver can be provided upon request. I also encourage you to submit any ideas to Lynn Giess at darlynn@fallsnet.com.

Lane Giess is a NASDA board member and part of the DLCC Ranch program in Pierz, MN. He is a graduate of Kansas State University with a Bachelor of Science in Animal Science and is pursuing a Master's degree in Beef Cattle Breeding and Genetics and a Ph.D in Meat Science.



VALLEY HILL FARM
Cow/Calf Operation
Visitors and inquiries always welcome

N4524 710th St.
Ellsworth, WI 54011
Email: tdleonard@live.com

Todd Leonard: 715-338-1382
Lance Brantner: 651-214-9918

News & Notes

2017 NASDA Board of Directors



2017 NASDA Board of Directors pictured from left to right: *Back Row:* Steve Elmore, Clinton, NC; Lane Giess, Manhattan, KS; Mike Steinlicht, Valley Falls, KS; Jordan VanderMolen, Pella, IA; Jeff Dahl, Gackle, ND; Mike VandenBerg, Hammond, NY and Sherry Doubet - Registrar, Parker, CO.

Front Row: Kurt Nelson, Bay City, WI; Joel Popken, Swanville, MN; Dr. Dale Alumbaugh, Trenton, MO; Lynn Giess - Communications Director, Pierz, MN. Seated: Mary Brown, Lodge Grass, MT; Dar Giess, Pierz, MN and Jim Brown, Lodge Grass, MT.

Not pictured: Tony Matthis, Clinton, NC and Jack Schutte, Lakeway, TX.

NASDA Board of Directors Meeting January 8, 2017 Summary of Actions

- Voted to continue using ABRI for genetic analysis services.
- Discussed holding the National Tour in North Carolina in 2018.
- 2017 'Junior National' will be held in Manhattan, Kansas.
- Discussed the World Tour to be held April 16-May 4 in South Africa. NASDA will send over a presentation for the conference.
- Jordan Vander Molen will continue to coordinate a semen catalog for the website.
- Voted to establish a South Devon Foundation.
- Voted to request a Poundmaker Junior Show for the 2018 National Western Stock Show.
- Voted to increase Dues and Fees as follows:
7/8+ - \$16

Over 1/2 but less than 7/8 - \$14

1/2 and below - \$10

Pedigree Recording: To include pedigree of other -breed parent on Registration Certificate - \$30

Rule Reminder

Under Rule 5, Artificial Insemination and Ova Transfer, #3: A blood type record of all sires used in artificial insemination must be on file with NASDA.

Letter E for 2017

The international letter code for 2017 is E. Remember to include the letter E as a part of every calf's tattoo in 2017. For example, a NASDA preferred tattoo would be 124E.

2018 Photo Contest

The deadline for the 2018 photo contest is January 1, 2018. The photographer of the winning photo will receive a South Devon jacket, banquet ticket and recognition at the annual South Devon banquet held each year in Denver in mid-January. Send photo contest entries to Lynn Giess, darlynn@fallsnet.com.

Youth Experience Heifer Applications Due Nov. 10

The deadline for 2018 NASDA Youth Experience applications is November 10, 2017. Juniors interested in applying for the heifer can log on to www.southdevon.com.

Co-Op Promotion

Co-op promotional opportunities are available from NASDA. The NASDA will share 50% (with a maximum of \$400) of the cost of promotions for South Devon events such as promotional booth and/or displays at fairs, expos, etc. This includes consignment sales, but excludes private and production sales. Prior approval by the NASDA Promotions and Publications Committee is required.

NASDA is on Facebook

For up-to-date events and information log on to the North American South Devon Association Facebook page. If you have photos or highlights from a South Devon event, e-mail kate.hagans@gmail.com.

Calendar Highlights

Leachman Cattle of CO Spring Sale

March 20, 2017

Wellington, Colorado

Contact: Lee Leachman • www.leachman.com

Midland Bull Test

April 6, 2017

Columbus, Montana

Contact: Steve Williams • www.midlandbulltest.com

DLCC Ranch 25th Annual Sale

April 29, 2017

Pierz, Minnesota

Contact: Dar Giess • 320-249-2130

Dahl Land & Cattle Co. Annual Sale

May 2, 2017

Gackle, North Dakota

Contact: John Dahl • 701-485-3766

NASDJA Junior National & Leadership Conference

June 28 - July 1, 2017

Manhattan, Kansas

Contact: Lane Giess • 320-293-1647

Iowa State Fair & Summer National Poundmaker Show

August 14, 2017

Des Moines, Iowa

Contact: www.iowastatefair.com

South Devon Show Down

NILE - Hosted by the Western States Association

October 15-17, 2017

Billings, Montana

Contact: www.thenile.org

Minnesota Beef Expo

2017 Featured Breed

October 19-22, 2017

St. Paul, Minnesota

Contact: www.mnbeefexpo.com

Eastern National South Devon Show

NAILE

November 15, 2017

Louisville, Kentucky

Contact: www.livestockexpo.org

Beef Country Genetics Sale

December 6, 2017

Columbus, Montana

Contact: www.midlandbulltest.com

Northern States South Devon Association



2017 Schedule of Events

August 24
Minnesota State Fair
St. Paul, MN

September 16
Annual Field Day and Meeting
hosted by KNN Farms, Bay City, WI

October 19-22
'Featured Breed' Minnesota Beef Expo
St. Paul, MN

For More Information Contact:

Jim Sadler, President
(612) 581-8706

Nettie Nelson, Secretary
(715) 594-3805
netnls@bevcomm.net

Congratulations ...

Cami Paulson, Milaca, Minnesota
2016 Winner of the Minnesota Youth Beef Experience Program (MYBEP) South Devon Heifer



Provided by Kyle Stranberg, Maynard, MN and out of the MYBEP heifer he received in 2013 and donated by Northern States members.

WESTERN REGIONAL SOUTH DEVON SHOW DOWN



JOIN US OCTOBER 15-17

- 10-16 Western States South Devon Association Barn Party
- 10-16 'Bells & Whistles' Online Steer & Heifer Sale
- 10-17 South Devon/Poundmaker Open & Junior NILE Shows

Come Out & Support Our Fundraising Efforts
April 29 • June 3 • August 11

The Western States South Devon Association will be selling Tri-Tip Sandwiches and all the Fixings at the Northern California Reined Cow Horse Competitions in Cottonwood, Calif., and McArthur, Calif. Come Out and See Us!

**WESTERN STATES SOUTH
DEVON ASSOCIATION**

THD ©

New England/Mid-Atlantic South Devon Association

President: Mike Vandenberg
Vice President: Jim Koebke
Secretary: Stephanie Sherwood

*Providing South Devon Genetics in the
Northeast and Mid-Atlantic States.*

For more information contact:

Macomb Maple Farms
Mike Vandenberg
55 Ward Road
Hammond, NY 13646
(315) 744-4273

Walnut Lane Farm
Jim & Krisanne Koebke
33 Koebke Road
Dudley, MA 01571
ameradaholsteins@charter.net
(508) 949-2043

OUR CATTLE ARE "EFFICIENCY EXPERTS"



EBS Elker 642A

BW: +4.2 • WW: +51 • YW: +98 • Milk: +24

Semen sold to Australia, South Africa and New Zealand

Co-owned with Slash D Ranch and Bullco Genetics

SEMEN AND BREEDING SHARES FOR SALE



Cimarron Triumph 705T

BW: -2.4 • WW: +25 • YW: +43 • Milk: +31

One of the top birthweight bulls in the breed.

Co-owned with MJB Ranch

SEMEN FOR SALE

- Range-Raised
- Performance-Tested
- Productive and Trouble Free
- Maternal, Heavy Milking Cows

Annual Production Sale
First Friday in February



Elkington

Polled Herefords & South Devon

5080 East Sunnyside Road • Idaho Fall, ID 83406

Keith (208) 523-2286 • Cell (208) 521-1774

Layne (208) 681-0765 • Brent (208) 523-6461

eprbulls@hotmail.com

KEEP 'EM COOL KEEP 'EM GRAZING



VitaFerm® HEAT™ is a line of vitamin and mineral supplements for beef cattle used to reduce heat stress during temperatures of 70 degrees and above, or anytime cattle are grazing fescue. Contains the Amaferm® advantage and Capsaicin, both research-proven to lower body temperature, which can improve conception rates and maintain pregnancy. Includes garlic, a natural insect repellent.

TO FIND A DEALER NEAR YOU,
VISIT WWW.VITAFERM.COM



VITAFERM PERFORMANCE THAT PAYS

A **BIOZYME**
AMAFERM an advantage INCORPORATED

Congratulations Nicole Kibler

2017 North American South Devon Association Youth Experience Heifer

Nicole Kibler is the 2017 recipient of the North American South Devon Association Youth Experience Heifer donated by Bar E Cattle, Clinton, North Carolina.

Nicole is a Sophomore at Kansas State University majoring in Animal Science and Industry. She is a member of the Block and Bridle, Meat Science Association (MSA) and was recently elected as the barbecue chair. She grew up participating in FFA and 4-H, showing cattle, sheep, goats and hogs. She was an FFA Office for four years and competed in livestock judging, meats judging, crops and Ag Issues. She is also a member of the National Junior Angus Association. Future goals include being a Quality Assurance Manager and one day taking over the family farm with the help of her brother and sister. Kibler Farms located in Edinburg, Virginia is a cow/calf operation and feedlot. Nicole has been active in the farm activities, including vaccinating cattle, tagging, weighing and also mixing rations and feeding. "I want to teach others about the importance of the cattle industry and agriculture as a whole. I hope to do this by obtaining a bachelor's degree from Kansas State University. Also, I hope to implement South Devon genetics into my Angus herd to get heterosis and the benefits of both breeds. The more I learn about the South Devon breed the more excited I become about their hybrid vigor. I am particularly excited about the South

Devon's superior ability of longevity and believe the quality of my cattle will benefit greatly by introducing this breed into my own herd. I would like to build my herd of cattle and use one of the most upcoming breeds to do that. Owning a South Devon heifer will allow me to promote the breed on the east coast."

My future plans for 'Teddy' are to breed her and when she calves, I'll name her calf 'Bear'. I am excited about starting a South Devon herd of my own. I would encourage other juniors to apply in the future for the NASDA Youth Experience Heifer. I believe it is the only national breed association with this type of program and it really is unique, she said.

Nicole is the daughter of Randy and Donna Kibler.

Thank You Past NASDA Youth Experience Sponsors
2013-MJB Ranch, Lodge Grass, MT
2014-JVM Cattle Company, Pella, IA
2015-Dahl Land & Cattle Company, Gackle, ND
2016-DLCC Ranch, Pierz, MN



2017 NASDA Youth Experience Heifer recipient, Nicole Kibler, Edinburg, VA showing the heifer she received, donated by Bar E Cattle, Clinton, NC, Bar E Teddy C856, a 11/7/15 daughter of Bar E BC Progress Y-801



"The Program that Builds Cowherds"

50 Range-Ready Bulls

Guaranteed • Semen Tested • Ultrasounded

100 Females

Yearling Replacement Heifers
Bangs & Preg Guard 10 Vaccinated
Poured with Ivermectin

46th Annual Production Sale

**Tuesday,
May 2, 2017**

1:00 pm • Napoleon, ND • Napoleon Livestock
Sale Day Phone: 1-800-932-8821

Register and bid online
at: www.cattleusa.com

CATTLE USA.com



*Your Heterosis
Headquarters!*

South Devon Bulls crossed with Red Angus Cows ...



... yields ...



For the past four years, our F1 Red Angus x South Devon-cross commercial heifers have sold at or very near the top of all sales in the U.S.!

F1 steer calves born in April and weighing 626 lbs. off the cow with no creep feed, have sold at the market top the past five years.



Visit our website: www.dahlcattle.com

6442 55th Ave SE • Gackle, ND 58442 • www.dahlcattle.com

jldahl@daktel.com • Dan: (701) 424-3726 • Jeff: (701) 485-3762 • JD: (701) 485-3766 • Jack: (701) 485-3206

Charging Up Your New **Bull Battery**

By Dr. Twig Marston

Managing yearling bulls can be a challenge. Stressors such as adapting to new surroundings and the uprising of social activities bring extra burdens on their physical and mental wellbeing. Because yearling bulls have a considerable amount of growth and development ahead of them, giving them extra care and management can pay large dividends.

A common complaint about yearling bulls is that they carry too much condition and have a “major meltdown” during their first breeding season. There are several solutions that can help with this problem. First, don’t buy or feed a fat bull. Instead, develop athletes, bulls with true muscle shape and movement. Second, have bulls long enough before the breeding season that you can condition them into their working clothes. It is important that bulls are gaining some weight and consuming the same diet they will be expected to eat when turned out with females. Cattle being switched from concentrate containing diets to straight forage diets will often experience dramatic declines in feed intake and weight loss. Exercise is important when preparing for a breeding season. Bulls need to have plenty of space and be forced to walk. Body condition scores can be used on bulls just like they are used in the cowherd. Moderate body condition is ideal, too thin and too fat should be corrected.

Their diets need to be balanced for nutrients, and they need to have a good water source readily available. Research has shown that feeding zinc at 60 ppm of the diet is beneficial to male reproduction. Other mineral and trace minerals should also be considered and accounted for. VitaFerm® Concept•Aid® mineral supplements are excellent sources of minerals, trace minerals and vitamins. In addition, they include Amaferm®, which will aid in forage digestion.

Before the breeding season, every bull, regardless of age, should pass a complete breeding soundness exam. Research has shown that bulls with scores

greater than 71 have a dramatically higher conception rate than those scoring 70 or less. When compared to the cost of using a sterile or sub-standard bull, the money invested in a BSE is well spent.

A structurally sound yearling bull should not require any foot care. Occasionally, however, foot rot, toe ulcers, and abscesses develop and require immediate attention. Excessive hoof growth may call for a foot trimming. If trimming is needed, it should be done 3 to 6 weeks before the start of breeding season so the bull can recover from any soreness the trimming may have caused.

Bulls should be protected from severe cold and heat prior to turn out. Providing bedding during winter and spring storms will protect testicles from frostbite. Likewise, extreme heat can be detrimental to sperm production.

Protect bulls from diseases. Consult with your veterinarian and establish a comprehensive herd health program.

Try to observe the yearling bull closely to make certain he is getting his work done. Also, keep an eye on his condition. If he is getting too thin and rundown, he needs a break. Thin bulls are more apt to hurt themselves, become less fertile and have increased nutritional needs after the breeding season.

Yearling bulls should be pasture mated to females that are similar or smaller framed than the bulls. Turning out younger bulls on larger cows may cause injury and failure to mate properly.

Good bull management is an essential part of developing bulls to a long and productive life. Many obstacles can derail a yearling bull, however, by using careful observation, anticipating problems and applying timely applications you can increase returns from every bull on the place.

KINN FARMS

Quality, Eye Appealing, Fuctional Females.
Balanced bulls focusing on top genetics and featuring calving ease
with moderate frames and superior carcass traits without losing
sight of maternal characteristics, quality and function.

Kurt & Nettie Nelson
Megan, Paige & Oakley

Thank you to those who have
purchased semen, bulls and females from us.

W5137 290th Ave Bay City, WI. 54723

Phone/Fax: (715) 594-3805

Email: netnls@bevcomm.net

Graphics by Paige

*You want more pounds? or
More Choice and Prime?*

Breeding for meat quality:
Registered South Devon
Registered Black Angus
Registered Akaushi



Rafter G

Akaushi semen available with a calf buyback program
25 purebred South Devon cows available October 2017

Gersema Farms
Meridian, ID

George Gersema (208)794-3410

Rafter G Ranch
Challis, ID

2016 SOUTH DEVON HALLMARK DAMS

The North American South Devon Association in continuing efforts to stress performance and productivity, recognizes the superior females of the breed, the Hallmark Dams. To identify these cows, emphasis was placed on early puberty, breeding, early calving and superior production over time. A Hallmark Dam is the standard by which all South Devon cows can be judged.

Hallmark Dams Criteria

1. Dams must have weaned a calf born since January 1, 2015.
2. Dams must be at least 50 percent South Devon and have had a minimum of three calves.
3. The maximum age for a dam to have had her first calf is 30 months of age.
4. A maximum calving interval of 395 days.
5. Every calf produced must have weaning records submitted.
6. A progeny average 205-day adjusted weaning weight ratio of at least 105.

The following list recognizes 137 South Devon cows bred and owned by 24 South Devon breeders. The first table lists each individual Hallmark Dam and her current owner. The next table shows the 76 sires of these distinguished dams, while the last table lists all breeders of these Hallmark Dams. Once a dam reaches this status she will continue to be recorded in the database as a Hallmark Dam.

DAM LISTING

Owner Dam's Name	No. Calves	Avg. 205-Ratio	Calving Interval	Owner Dam's Name	No. Calves	Avg. 205-Ratio	Calving Interval
BAR/E CATTLE CO, CLINTON, NC				BGC H18W (1/2 Blood)	6	108	373
BAR/E X-804 (Fullblood)	4	111	380	BGC H1W (1/2 Blood)	6	107	371
BAR/E U814 (Purebred)	6	106	367				
BIG COUNTRY BEEF GENETICS, COLUMBUS, MT				BGCT26U (3/4 Blood)	6	105	369
BC YURI 1668Y (Fullblood)	3	105	393	DAHL LAND & CATTLE CO, GACKLE, ND			
BC ROCKETT 0653X (Fullblood)	5	111	377	DLC HUDSON LASS 209 (Purebred)	3	106	365
BC ROCKETTE 0537X (Fullblood)	5	108	368	DLC LEGACY LASS 213 (Purebred)	3	106	369
BC SAMMY 8560U (1/2 Blood)	7	107	369	DLC LEGEND LASS 202 (3/4 Blood)	3	109	388
BC SHERIDAN 6870S (Fullblood)	7	106	361	DLC MS LEGACY 244 (Fullblood)	3	106	389
BOLLENBACH CATTLE COMPANY, KINGFISHER, OK				DLC LEGACY LASS 104 (Purebred)	4	105	370
CCIMARRON DIVA 142Y (Fullblood)	3	111	366	DLC ROCKETTE 113 (Purebred)	4	107	380
CIMARRON SPLENDOR 155Y (Fullblood)	3	111	377	DLC ROCKETTE 114 (Fullblood)	4	105	366
CIMARRON EBONY 9X (Fullblood)	4	110	360	DLC ROYAL LADY 133 (Fullblood)	4	107	369
CIMARRON DELILAH 901W (Fullblood)	5	105	370	DLC MISS LEGACY 020 (Fullblood)	5	109	375
CIMARRON EBONY 970W (Fullblood)	5	107	360	DLC MS LEGACY 008X (Purebred)	5	110	373
CIMARRON RUBY 976W (Fullblood)	5	105	372	DLC MISS LEGACY 926W (Fullblood)	6	113	376
CIMARRON RUBY 984W (Fullblood)	5	108	367	MJB ROCKETTE 9594W (Purebred)	6	114	380
CIMARRON RUBY 891U (Fullblood)	6	106	370	DLC ROCKETTE 701 (Purebred)	8	105	374
CIMARRON SAVANAH 739T (Fullblood)	7	106	366	DLC MISS ROYAL 515 (Purebred)	10	111	368
CIMARRON MAIDEN 686S (Fullblood)	8	110	370	DARLYNN CATTLE COMPANY, PIERZ, MN			
CIMARRON BELLE 4105P (Fullblood)	10	107	364	DLCC RED BOTTOM 50Z (Purebred)	3	106	357
CIMARRON SEDUCTION 4104P (Fullblood)	10	114	362	DLCC GRACIE 80Y (Fullblood)	4	107	373
CIMARRON ECSTACY 284M (Fullblood)	12	108	367	DLCC LILY 15Y (Purebred)	4	109	379
LANCE A BRANTNER, ELLSWORTH, WI				DLCC WILMA 154W (Purebred)	5	106	371
LAB SIERRA ROSE 22W (Purebred)	5	106	365	DLCC HARMONY 59T (Fullblood)	8	114	367
HENDRIKUS AND OR DAWN BRUINS, ELK POINT ALBERTA CANADA				DIAMOND M SOUTH DEVON, DUCHESS AB CANADA			
HDB JUST A FLIRT 020X (Purebred)	4	108	353	MISS MCGREGOR 464P (Fullblood)	10	107	365
HDB TASSEL LADY 945W (3/4 Blood)	5	105	360	DIAMOND PLUS CATTLE, GACKLE, ND			
MISS RUBY MCGREGOR 620S (3/4 Blood)	8	107	366	COTEAU DREAM LADY 264 (7/8 Blood)	4	108	379
BILLIE G CULP, NEOSHO, MO				COTEAU DREAM LADY 720 (Fullblood)	4	109	365
BGC H28Z (1/2 Blood)	3	106	382	COTEAU SKYLINE U400 (Fullblood)	5	111	370
BGC H2Z (1/2 Blood)	3	106	368	COTEAU SKYLINE U612 (Purebred)	5	110	372
BGCT37Y (3/4 Blood)	3	110	360	COTEAU LADY FIREFLY 17J (Fullblood)	6	107	366
BGCT41X (3/4 Blood)	4	105	365	COTEAU SUNRISE 20 (Fullblood)	8	109	365
BGC H24X (1/2 Blood)	5	107	365	COTEAU SUNRISE 80 (Fullblood)	8	105	374
				COTEAU NITRO LADY 50 (3/4 Blood)	11	108	336

Owner Dam's Name	No. Calves	Avg. 205-Ratio	Calving Interval
ELKINGTON BROS & SONS, IDAHO FALLS, ID			
EBS MISS WENDY 210Y (Purebred)	3	111	373
EMB MISS MILIY 230Y (Fullblood)	3	105	372
EBS MISS ELK 156X (3/4 Blood)	4	106	367
EBS MARTHA 803W (Fullblood)	5	108	364
EBS MISS LUCY 702U (Fullblood)	6	109	361
FARNELL CATTLE COMPANY, JACKSONVILLE, TX			
CIMARRON RUBY 914W (Fullblood)	6	107	370
LANE GIESS, PIERZ, MN			
DLCC SIERRA 92Y (Fullblood)	4	117	363
DLCC DANCER 141T (Fullblood)	6	105	386
LEAH GIESS, PIERZ, MN			
DLCC BISCUIT 23Z (Purebred)	3	107	329
DLCC LOVIE 40Y (Purebred)	4	107	238
DLCC CALIFORNIA GIRL 92X (Purebred)	5	111	367
DLCC MANDI 2X (Purebred)	5	111	365
DLCC MANDI 55U (Fullblood)	7	110	355
JVM CATTLE COMPANY, PELLA, IA			
JVM YANCY 001Y (Fullblood)	4	105	367
MVM XANDRA 007X (1/2 Blood)	4	105	367
MVM XANDRA 001X (Fullblood)	5	107	365
MEB RANCH, LODGE GRASS, MT			
CIMARRON DESIRE 233Z (Fullblood)	3	108	381
CIMARRON DIVA 219Z (Fullblood)	3	109	385
MEB BLACK BEAUTY 2544Z (Purebred)	3	107	383
MEB BLACK DIAMOND 2604Z (Fullblood)	3	109	384
MEB DESTINY 2585Z (Fullblood)	3	108	385
MEB JULIET 2630Z (Fullblood)	3	109	390
MEB LADY 2636Z (Purebred)	3	108	392
MEB SHEALAN 2534Z (7/8 Blood)	3	111	367
MEB YURI 1666Y (Fullblood)	3	117	380
MEB YURI 1669Y (1/2 Blood)	3	106	385
CIMARRON DIVA 144Y (Fullblood)	4	110	373
CIMARRON DIVA 145Y (Fullblood)	4	121	373
CIMARRON RUBY 101X (Fullblood)	4	107	368
CIMARRON SPLENDOR 125Y (Fullblood)	4	111	377
MEB PERFECTER 1509Y (Purebred)	4	109	380
MEB ROCKETTE 1519Y (Fullblood)	4	112	386
CIMARRON EBONY 20X (Fullblood)	5	108	375
CIMARRON EBONY 31X (Fullblood)	5	107	369
CIMARRON RUBY 40X (Fullblood)	5	107	362
CIMARRON RUBY 44X (Fullblood)	5	107	374
CIMARRON RUBY 62X (Fullblood)	5	110	375
CIMARRON RUBY 69X (Fullblood)	5	106	374
MEB JULIET 0554X (7/8 Blood)	5	106	372
MEB PERFECT 0582X (3/4 Blood)	5	108	351
MEB ROCKETTE 0583X (3/4 Blood)	5	106	374
MEB SARAH 9573W (Fullblood)	5	111	376
CIMARRON BLOSSOM 992W (Fullblood)	6	111	367
CIMARRON GYPSY 955W (Purebred)	6	106	367
MEB SARAH 9565W (Fullblood)	6	106	358
MEB NIKKI 8613U (Fullblood)	8	113	369
MEB NIKKI 3641N (3/4 Blood)	11	108	383

Owner Dam's Name	No. Calves	Avg. 205-Ratio	Calving Interval
NICHOLS FARMS LTD, BRIDGEWATER, IA			
NICHOLS BARBARA DX2014 (1/2 Blood)	3	106	359
NICHOLS BEVERLY (7/8 Blood)	3	116	376
NICHOLS CHELSEA (Purebred)	3	115	366
JOEL POPKEN, SWANVILLE, MN			
JP25Z (Fullblood)	3	111	372
R P FARMS, SWANVILLE, MN			
RP ZENITH 33Z (Purebred)	3	108	377
RP ZION 32Z (3/4 Blood)	3	112	375
RP WINCHESTER 95W (Fullblood)	6	107	369
RP PASSION 73P (Purebred)	11	109	363
SHOWBOAT CATTLE CO, WINCHESTER, KS			
SBCC 00000H YEAAAAA 1241 (7/8 Blood)	3	109	383
SBCC CR XHILARATING 0114 (Purebred)	4	107	362
SBCC CR XQUISITE 0118 (Purebred)	4	110	256
SBCC ULTRA HOT 8161 (Purebred)	6	109	356
DLC ROCKETT 606 (Purebred)	8	110	367
HB ROCKY MTN ROCKETTE (7/8 Blood)	9	109	368
TRIPLE CROWN SOUTH DEVON FARM, RUSSELLVILLE, MO			
CIMARRON DESIRE 210Z (Fullblood)	3	112	355
CIMARRON SPLENDOR 241Z (Fullblood)	3	105	394
TC ZONE (Fullblood)	3	109	387
CIMARRON SULTRESS 152Y (Fullblood)	4	106	374
TC YEARN (Fullblood)	4	111	365
TC YES (Fullblood)	4	113	365
CIMARRON RUBY 19X (Fullblood)	5	107	374
TC XTRA (Fullblood)	5	107	380
TC WENDY (Fullblood)	6	109	369
TC UDDERLY PERFECT (Fullblood)	7	109	355
TC UNITY (Fullblood)	7	113	365
TC NANCY (Fullblood)	13	109	358
VALLEY HILL FARM, ELLSWORTH, WI			
KOL SUNDROP 21W (Purebred)	5	107	385
JO WALKER, MARYFIELD SK CANADA			
FURZE 23W (7/8 Blood)	5	105	360
MISS MCGREGOR 776T (Fullblood)	7	109	364
X-E STOCK RANCH, MOSES LAKE, WA			
XE MISS BONNIE Z12 (3/4 Blood)	3	105	372

2016 SOUTH DEVON SIRE & BREEDER LISTINGS

SIRE LISTING

Sire's Name	Reg. Number	Percentage	No. Dams	Sire's Name	Reg. Number	Percentage	No. Dams	Sire's Name	Reg. Number	Percentage	No. Dams
CIMARRON MAVERICK 549R	M186710	(Fullblood)	8	MR SAMPSON 707T	M192587	(Fullblood)	2	DLC HUDSON LAD 017	RM198434	(7/8 Blood)	1
DLC THE ROCK 52	M190752	(Fullblood)	5	MR SAMPSON 707T	M192587	(Fullblood)	2	DLC MR ROYAL 40	M175030	(Fullblood)	1
CIMARRON REBEL 707T	PBM192315	(Purebred)	4	MVM SARGENT 654S	PBM190721	(Purebred)	2	DLC ROCK 46	PBM190257	(Purebred)	1
DLC LEGACY 55	PBM190782	(Purebred)	4	BC WRANGLER 357W	M196233	(Fullblood)	1	DLC ROYAL LAD 172	M186009	(Fullblood)	1
DLCC OPEN RANGE 3R	RM186509	(7/8 Blood)	4	CIMARRON BARNBURNER 545R	M186754	(Fullblood)	1	DLCC BLACK ENUF 127J	PBM169690	(Purebred)	1
DLCC SURE-ENUF	M174528	(Fullblood)	4	CIMARRON BARNBURNER 907W	M199007	(Fullblood)	1	DLCC CHANCE 52X	PBM198753	(Purebred)	1
HILLTOP ACRES KING	M185837	(Fullblood)	4	CIMARRON BIG GUN 44X	M200876	(Fullblood)	1	DLCC HUDSON 82U	RM193574	(7/8 Blood)	1
X-E ROCK P296	PBM181098	(Purebred)	4	CIMARRON BIG SHOT 436P	M183087	(Fullblood)	1	DLCC LANDMARK 15R	PBM186419	(Purebred)	1
CIMARRON CARUSO 923W	M198943	(Fullblood)	3	CIMARRON BOLD OKIE 49X	M200945	(Fullblood)	1	DLCC OO LALA 62L	PBM173690	(Purebred)	1
CIMARRON REBEL 738T	PBM192356	(Purebred)	3	CIMARRON BOLD OKIE 884U	M197519	(Fullblood)	1	DLCC POLLED PRO 111H	M166186	(Fullblood)	1
CIMARRON REBEL 941W	PBM198091	(Purebred)	3	CIMARRON BOLD OKIE 896U	M197509	(Fullblood)	1	EBS RANCHER 762N	M180561	(Fullblood)	1
DLCC STAMINA 138R	M188913	(Fullblood)	3	CIMARRON CARUSO 922W	M198947	(Fullblood)	1	FJ MR BRIDGER 229M	PBM175482	(Purebred)	1
DLCC OPEN RANGE 3R	RM192106	(7/8 Blood)	3	CIMARRON CASSANOVA 23X	M201045	(Fullblood)	1	FURZE T-BONE 3T	RM199589	(3/4 Blood)	1
EBS GUIDANCE 626U	M195512	(Fullblood)	3	CIMARRON DYNAMO 812H	M161435	(Fullblood)	1	MID PERFORMER 472	RM190585	(7/8 Blood)	1
HB PRIDE OF THE ROCKIES	RM179887	(7/8 Blood)	3	CIMARRON LUCKY 13K	M169007	(Fullblood)	1	MRB LEGEND 338X	RM198128	(3/4 Blood)	1
HILLTOP ACRES BLACK JACK	M185849	(Fullblood)	3	CIMARRON MAVERICK 562R	M186612	(Fullblood)	1	MRB ROUNDUP 208R	RM185650	(7/8 Blood)	1
MRB SHUR LOC 106S	M188977	(Fullblood)	3	CIMARRON REBEL 944W	PBM198898	(Purebred)	1	MR SAMPSON 903J	M163759	(Fullblood)	1
SBCC CROWN ROYAL 6226	RM188321	(7/8 Blood)	3	CIMARRON REBEL 948W	PBM198952	(Purebred)	1	NICHOLS P808	PBM184707	(Purebred)	1
BC PROGRESS 315U	M194458	(Fullblood)	2	CIMARRON SUPERIOR 380	PBM124174	(Purebred)	1	NICHOLS T811	M194561	(Fullblood)	1
CIMARRON BONANZA 139L	M173454	(Fullblood)	2	CIMARRON TRIUMPH 705T	M192390	(Fullblood)	1	NORTH PADDLE REBEL 1R	RM192140	(7/8 Blood)	1
CIMARRON MIDNIGHT 098K	M172143	(Fullblood)	2	CIMARRON VIGILANTE 149L	M173324	(Fullblood)	1	SBCC PRINCE O TANGO 7110	PBM191891	(Purebred)	1
CIMARRON UTMOST 65	PBM115768	(Purebred)	2	CIMARRON VIGILANTE 364N	M179181	(Fullblood)	1	TC TITUS	M191949	(Fullblood)	1
DLC IMPACT LAD 10N	M177997	(Fullblood)	2	DISL-DO MOSES	M164424	(Fullblood)	1	TC XPLOSION	M198811	(Fullblood)	1
DLC LEGACY 71	PBM190815	(Purebred)	2	DLC BLACK LAD 60W	PBM195937	(Purebred)	1	TLC MACRAE 945X	PBM201780	(Purebred)	1
DLCC SHUR LOC 99W	RM196653	(7/8 Blood)	2	DLC G93	PBM134015	(Purebred)	1				
DOUBLE DOOZIE	RM190979	(7/8 Blood)	2								

BREEDER LISTING

BOLLENBACH CATTLE COMPANY, KINGFISHER, OK..... 32
 MJB RANCH, LODGE GRASS, MT 18
 DAHL LAND & CATTLE CO, GACKLE, ND 14
 BILLIE G CULP, NEOSHO, MO 8
 DIAMOND PLUS CATTLE, GACKLE, ND 8
 TRIPLE CROWN SOUTH DEVON FARM, RUSSELLVILLE, MO 8
 BIG COUNTRY BEEF GENETICS, COLUMBUS, MT 5
 DARLYNN CATTLE COMPANY, PIERZ, MN 5
 ELKINGTON BROS & SONS, IDAHO FALLS, ID 5

LEAH GIESS, PIERZ, MN 5
 SAMPSON MCGREGOR STOCK FARM, IRON RIVER AB CANADA 4
 R P FARMS, SWANVILLE, MN 4
 SHOWBOAT CATTLE CO, WINCHESTER, KS 4
 BAR/E CATTLE CO, CLINTON, NC 2
 HENDRIKUS & DAWN BRUINS, ELK POINT ALBERTA CANADA 2
 LANE GIESS, PIERZ, MN 2
 MAR-BET FARM, PELLA, IA 2
 TRIPLE M INCORPORATED, CLINTON, NC 2

LANCE A BRANTNER, ELLSWORTH, WI 1
 BURGESS RANCHES, ECKERT, CO 1
 JVM CATTLE COMPANY, PELLA, IA 1
 NICHOLS FARMS LTD, BRIDGEWATER, IA 1
 JOEL POPKEN, SWANVILLE, MN 1
 VALLEY HILL FARM, ELLSWORTH, WI 1
 X-E STOCK RANCH, MOSES LAKE, WA 1



Sadler Cattle Company
Jim and Gail, Dillon and Madeline
 Anoka, MN
 Jim 612.581.8706
 Dillon 763.370.1606



Walnut Lane Farm
 Raised & Grazed Right Here!

The Koebke Family
 Jim & Krisanne Koebke
 33 Koebke Rd.
 Dudley, MA 01571

Jim cell 508.245.7984
 Kris cell 508.245.8826
walnutlanefarm.com

2017 SOUTH DEVON NATIONAL CATTLE EVALUATION

ANALYSIS DESCRIPTION

Agricultural Business Research Institute • University of New England, Australia

Welcome to the 2017 South Devon Sire Summary. This brings you the most current EPDs available on sires within the breed analyzed by the Agricultural Business Research Institute. This analysis is a crossbred analysis which accounts for hybrid vigor and heterosis differences. This allows for all animals to be compared regardless of their percentage South Devon.

Summary

The North American South Devon Association in coordination with ABRI and AGBU have utilized the full crossbred analysis structure which better accounts for other breed animals being used in seed-stock producers' breeding programs to allow for the genetic component to be more accurately reflected in animals' Expected Progeny Differences. The analysis has resulted in a very good correlation to the previous analysis for the growth traits of BW, WW and YW as well as SC and Milk. The largest differences were seen in the non-parent animals as would be expected as before these animals had no progeny in contemporary groups that were contributing to the EPDs derived from the analysis and these animals now have progeny that are now included in meaningful contemporary groups. Additionally, new non-South Devon animals that previously had no data in the analysis are included in the analysis. As these animals increase the number of

progeny in meaningful contemporary groups, one can expect their EPDs to more accurately reflect their true genetic merit and their accuracy values will increase correspondingly. The 2017 analysis added two new EPDs to better identify calving assistance. The EPDs are Calving Ease Direct and Calving Ease Maternal. You will find the descriptions of these traits in the definitions sections.

Conclusion

This analysis of the South Devon breed was run using the latest version of the BREEDPLAN software. This software is a significant advance in the analytical techniques for genetic evaluation of live-stock. The inclusion of techniques for evaluating other breed genetic contributions and the effects of heterosis, result in the 2017 North American South Devon Association analysis to be considered the most accurate and complete analysis undertaken to date. The results of this analysis are not comparable to previous methods due to the changes in formulation and comparisons should not be made on an individual animal's EPDs from the previous analysis.

ACC - ACCURACY

Accuracy (ACC) is an expression of reliability of the EPD and may range from 0 to 1. As accuracy approaches 1.0, the EPD is more reliable and can be expected to change less in the future as more progeny data are accumulated. By reliability, we mean how certain we are that the EPD represents the true genetic merit it estimates.

Accuracy may be categorized into low, medium and high reliability as follows. Low: 0.0 to .40; Medium: .40 to .70; High: .70 to 1.0. Sires with desired EPD values and high accuracy can be used with confidence that they will favorably contribute to herd improvement. Sires with low accuracy can be considered good prospects but might be used on a limited basis to minimize risk. Low accuracy values represent situations where calculated EPDs rely heavily on the records of related individuals since few or no progeny records are available. These EPDs are our best estimate of the sires potential at the time; but are associated with a greater degree of uncertainty.

Accuracy	Birth (lb)	Weaning (lb)	Yearling (lb)	Milk (lb)	Scrotal (cm)	CarcWt (lb)	Rib fat (inch)	REA (inch ²)	MARB (score)
0.00	2.7	17.0	27.3	10.7	0.65	17.57	0.030	0.26	0.15
0.05	2.6	16.1	26.0	10.1	0.62	16.69	0.029	0.24	0.14
0.10	2.5	15.3	24.6	9.6	0.59	15.81	0.027	0.23	0.13
0.15	2.3	14.4	23.2	9.1	0.55	14.94	0.026	0.22	0.13
0.20	2.2	13.6	21.9	8.5	0.52	14.06	0.024	0.21	0.12
0.25	2.1	12.7	20.5	8.0	0.49	13.18	0.023	0.19	0.11
0.30	1.9	11.9	19.1	7.5	0.46	12.30	0.021	0.18	0.10
0.35	1.8	11.0	17.8	6.9	0.42	11.42	0.020	0.17	0.10
0.40	1.6	10.2	16.4	6.4	0.39	10.54	0.018	0.15	0.09
0.45	1.5	9.3	15.0	5.9	0.36	9.66	0.017	0.14	0.08
0.50	1.4	8.5	13.7	5.3	0.33	8.79	0.015	0.13	0.07
0.55	1.2	7.6	12.3	4.8	0.29	7.91	0.014	0.12	0.07
0.60	1.1	6.8	10.9	4.3	0.26	7.03	0.012	0.10	0.06
0.65	1.0	5.9	9.6	3.7	0.23	6.15	0.011	0.09	0.05
0.70	0.8	5.1	8.2	3.2	0.20	5.27	0.009	0.08	0.04
0.75	0.7	4.2	6.8	2.7	0.16	4.39	0.008	0.06	0.04
0.80	0.5	3.4	5.5	2.1	0.13	3.51	0.006	0.05	0.03
0.85	0.4	2.5	4.1	1.6	0.10	2.64	0.005	0.04	0.02
0.90	0.3	1.7	2.7	1.1	0.06	1.76	0.003	0.03	0.01
0.95	0.1	0.8	1.4	0.5	0.03	0.88	0.002	0.01	0.01
1.00	0.0	0.0	0.0	0.0	0.00	0.00	0.000	0.00	0.00

EPD - EXPECTED PROGENY DIFFERENCE

Expected Progeny Differences (EPDs) may be used to estimate how future progeny of the animal will compare to progeny of other animals within the breed. To effectively use the Sire Summary, consideration must also be given to specific goals, management and environmental conditions, present level of production, herd strengths and deficiencies, and other economically important traits such as soundness.

EPDs are reported in +/- pounds for the different growth traits and are computed from a genetic evaluation system, which combines performance information currently available on the sire, his progeny, and related individuals into one value which estimates genetic transmitting ability. The analysis of the data considers and adjusts for the level of competition within a herd, genetic trend within the breed,

and genetic merit of the mates, thus making EPDs on across-the-breed evaluation allowing comparison of sires produced and utilized in different herds in different years on an equal basis.

EPDs in the South Devon Sire Summary are breed specific and cannot be compared directly to EPDs of cattle in other breeds. The genetic reference points are not the same for different breeds and therefore a +10 lb. Weaning EPD in one breed does not have the same meaning in any other breed. The summary is designed to help identify differences within the breed; information from designed breed evaluation studies is available for making breed comparisons. There are conversion tables that allow EPDs to be compared across breeds, however the accuracy of those tables has not been verified.

CONTEMPORARY GROUP DEFINITIONS

All EPDs are based on comparisons of calves within the same contemporary group. Most inaccuracies in EPDs are associated with incorrect reporting of contemporary group information. Submitting accurate performance information on all animals is a necessity in any genetic evaluation program. An animal's performance record needs to be included with its peers to accurately contribute to its EPDs. Likewise, contemporary groups with no variation (ie, all Docility scores 1) provide no value to the analysis either.

Contemporary Groups consist of animals of the:

- I. same sex
- II. born in the same herd and season (within 60 days)
- III. managed together and treated alike
- IV. same weigh date

CRITERIA FOR LISTING IN SIRE SUMMARY

Main List of Active Sires (136 Sires)

In order to appear in the main listing, a bull must be at least 87.5 percent South Devon. The main list includes sires that have been thoroughly sampled and evaluated in the current population. Sires must have a weaning accuracy of at least .45 and have had performance progeny born since January 1, 2014.

Genetic Indicator Supplement (47 Sires)

The genetic indicator supplement includes active sires born since January 1, 2010, having a weaning accuracy of at least .35 but did not meet the minimum accuracy of .45 to make the main list. The purpose of the genetic indicator supplement is to provide preliminary data on the most heavily used young sires.

HERITABILITY ESTIMATES

Heritability is the portion of the total variation in phenotype among animals that is due to genes that are passed on to offspring. Heritabilities range from 0 to 1. The estimates used are based upon data reported to NASDA. The heritability estimates used in the National Cattle Evaluation are as follows:

Trait	Heritability
Birth Weight	.35
Weaning Weight	.26
Yearling Weight	.31
Maternal Milk	.21
Scrotal Circumference	.42

CARCASS EPD ANALYSIS HERITABILITY ESTIMATES

Heritability is the portion of the total variation in phenotype among animals that is due to genes that are passed on to offspring. Heritabilities range from 0 to 1. The estimates used are based upon data reported to NASDA. The heritability estimates used in the National Cattle Evaluation are as follows:

TRAIT	HERITABILITY	TRAIT	HERITABILITY
Weaning Weight	0.33	Fat Thickness	0.36
Ribeye Area	0.35	Ultrasound Ribeye Area	0.41
Marbling	0.29	Ultrasound Intramuscular Fat	0.28
Carcass Weight	0.42	Ultrasound Back Fat	0.56

CARCASS EPD ANALYSIS

There is both ultra-sound scan data and actual slaughter data in the evaluation. Scan records are adjusted to a constant age of 365 days, whereas carcass (slaughter) weight is

adjusted to 450 days - all other slaughter traits are adjusted to a 750 lb constant carcass weight.

EXAMPLE LISTING AND TRAIT DEFINITION

Name	Reg#	DOB	%	#Herds	CED	BW	WW	YW	MWW	Milk	SC	CEM	Marb	CW	Fat	REA	RBY
	Color	H/P/S		#Dcalves	Acc	Acc	Acc	Acc		Acc	Acc	Acc	Acc	Acc	Acc	Acc	Acc
	Breeder			Sire				Dam	Owner(s)								
NASDA MR PERFORMER				1	+1.5	0.5	39	75	41	21	0.0	+0.8	0.4	45.6	0.46	-0.01	0.7
1234567		2/2/2000	FB	13	0.65	0.48	0.46	0.44		0.36	0.28	0.69	0.58	0.62	0.59	0.63	0.24
Red		POLLED		S: NASDA MR SIRE				D: NASDA MRS DAM									
B: NASDA MEMBER								O: NASDA NEW MEMBER									

Sire Information – Sires are listed in alphabetical order according to their registered name followed by registration number. Also included are the bull's birthdate, breed percentage, recorded color, recorded horned-polled-scurred condition; sire(S), dam(D), breeder (B), and current owner(s) (O).

#Herds (Number of Herds) – The number of herds in which progeny have been reported.

DC (Number of Daughters' Calves) – The number of daughters' calves reported with weaning weights contributing to the maternal milk EPD. Number of daughters should not be used in lieu of accuracy, but simply to further clarify Maternal Milk and Maternal Weaning Weight accuracy values.

#Dcalves – The number of daughters that have calves.

CED (Calving Ease Direct) – CED predicts the average difference in ease with which a sire's calves will be born when bred to first-calf heifers. Expressed as percentage of unassisted births with a higher value indicating greater calving ease. CED EPD for this sire indicates you'd expect 2 percent more calves to be born unassisted as compared to a sire with a CED of -0.5. (1.5 minus -0.5 = 2%)

BW (Birth Weight) – Progeny from the above sire can be expected to weigh 1.5 lbs. less at birth than progeny sired by a bull with an EPD of +2 (+0.5 minus 2 = 1.5 lbs.)

WW (Weaning Weight) – Calves sired by the above bull should have a 35 lb. advantage in 205-day adjusted weaning weight compared to calves sired by a bull with an EPD of +4. (39 minus 4 = 35)

YW (Yearling Weight) – His progeny should be 45 lbs. above the average of progeny of a bull with an EPD of 30 lbs. (75-30=45)

MWW (Maternal Weaning Weight) – weaning weights averaging 11 lbs. heavier than progeny of a bull's daughters with a MWW EPD of 20 lbs. (41-20=21 lbs.)

MILK (Maternal Milk) – 205-day weights averaging 11 lbs. more as a result of greater milk production than daughters of a bull with a maternal milk EPD of 10. (21-10=11lbs.)

Scrotal Circumference (SC) – Scrotal Circumference EPD evaluates the scrotal size of bulls in centimeters from yearling bull data. Scrotal circumference is a good indicator of puberty, fertility, semen quality and quantity. Increases in scrotal size will also result in decreased age of puberty in daughters and greater lifetime production. Positive values indicate larger scrotal circumference.

CEM (Calving Ease Maternal) – CEM predicts the average ease with which a sire's daughters will calve as first-calf heifers when compared to the daughters of another sire in the same evaluation. Expressed as percentage of unassisted births. CEM EPD for this sire indicates you would expect 5 percent more daughters to calve unassisted as compared to daughters of a sire with a CEM of -2%. (+3% minus -2% = 5%)

Marbling EPD (Marb) — expressed as a fraction of the difference in USDA marbling score of a sire's progeny compared to progeny of other sires.

Carcass Weight EPD (CW) — expressed in pounds is a predictor of the differences in hot carcass weight of a sire's progeny compared to progeny of other sires.

Fat Thickness EPD (Fat) — expressed in inches, is a predictor of the differences in external fat thickness at the 12th rib (as measured between the 12th and 13th ribs) of a sire's progeny compared to progeny of other sires.

Ribeye Area EPD (REA) — expressed in square inches, is a predictor of the difference in ribeye area of a sire's progeny compared to progeny of other sires.

Retail Yield % EPD (RY) — estimates the genetic differences between animals in percentage retail beef yield for a standard carcass weight of 750 lb. Positive EPD values indicate a higher percentage retail yield at the same carcass weight.

All Sires

	CED	BW	WW	YW	MILK	MV	CEM	SS	MS	CW	FAT	REA	RY%
1%		-2.5	62.8	109.5	35.3	60.8		0.7					
2%		-1.8	59.6	104.3	33.7	57.8		0.6					
3%		-1.4	56.9	100.6	32.5	56.0		0.5					
4%		-1.1	54.6	97.4	31.6	54.8		0.4					
5%	3.4	-1.0	53.6	95.5	30.9	53.4	2.2	0.4	2.2	34.7	0.03	0.35	1.1
10%	2.6	-0.4	48.2	88.0	28.2	49.3	1.7	0.3	1.0	31.1	0.02	0.31	1.0
15%	2.1	0.1	44.7	83.3	26.3	46.3	1.4	0.2	0.6	28.3	0.01	0.29	1.0
20%	1.8	0.5	42.3	79.3	25.0	44.3	1.2	0.1	0.4	26.7	0.00	0.27	0.9
25%	1.4	0.8	40.3	75.8	23.9	42.8	1.0	0.1	0.2	25.1	-0.01	0.26	0.9
30%	1.2	1.1	38.3	72.9	23.0	41.3	0.9	0.0	0.1	23.7	-0.02	0.25	0.9
35%	1.0	1.4	36.5	70.2	22.2	40.0	0.8	0.0	0.1	22.5	0.00	0.24	0.8
40%	0.8	1.6	34.7	68.1	21.4	38.7	0.7	-0.1	0.1	21.6	0.00	0.23	0.8
45%	0.6	1.9	33.2	66.0	20.7	37.5	0.6	-0.1	0.0	20.6	0.00	0.22	0.8
50%	0.4	2.2	31.8	64.0	20.0	36.3	0.5	-0.2	0.0	19.6	0.00	0.21	0.8
55%	0.2	2.4	30.4	61.9	19.4	35.0	0.3	-0.2	0.0	18.8	0.00	0.20	0.8
60%	0.0	2.7	29.0	59.8	18.8	34.0	0.2	-0.3	0.0	17.9	0.00	0.19	0.8
65%	-0.3	3.0	27.5	57.9	18.1	33.1	0.0	-0.3	-0.1	17.0	0.00	0.18	0.7
70%	-0.6	3.3	26.3	55.8	17.3	32.0	-0.2	-0.4	-0.1	16.1	0.00	0.17	0.7
75%	-0.9	3.7	24.8	53.9	16.3	31.0	-0.4	-0.4	-0.1	15.1	0.00	0.16	0.7
80%	-1.2	4.0	23.5	51.5	15.3	29.7	-0.6	-0.5	-0.1	13.9	0.00	0.15	0.7
85%	-1.7	4.5	21.9	48.8	14.2	28.1	-0.9	-0.5	-0.2	12.4	0.00	0.14	0.6
90%	-2.3	5.1	19.7	44.8	12.7	26.3	-1.2	-0.6	-0.2	10.5	0.00	0.13	0.5
95%	-3.1	5.9	15.2	39.0	10.5	23.2	-1.9	-0.6	-0.4	8.0	0.00	0.10	0.3

All Dams

	CED	BW	WW	YW	MILK	MV	CEM	SS	MS	CW	FAT	REA	RY%
1%		-1.4	60.0	105.3	35.1	60.7		0.5					
2%		-1.0	56.5	100.4	32.9	57.3		0.5					
3%		-0.8	54.2	97.1	31.7	55.1		0.4					
4%		-0.6	52.6	94.4	30.7	53.5		0.4					
5%	2.9	-0.5	51.2	92.3	29.9	52.3	2.3	0.3	1.4	32.9	0.03	0.33	1.1
10%	2.3	0.0	46.3	85.6	27.3	47.8	1.8	0.2	1.0	29.5	0.02	0.30	1.0
15%	1.9	0.4	43.2	80.7	25.7	45.0	1.5	0.1	0.7	27.1	0.01	0.28	0.9
20%	1.6	0.6	40.7	77.0	24.4	42.9	1.3	0.1	0.5	25.4	0.00	0.26	0.9
25%	1.4	0.8	38.5	73.8	23.3	41.2	1.1	0.0	0.4	24.0	-0.01	0.25	0.9
30%	1.2	1.1	36.6	70.9	22.4	39.5	0.9	0.0	0.3	22.7	-0.02	0.24	0.9
35%	1.0	1.3	34.8	68.3	21.5	38.1	0.8	-0.1	0.2	21.5	-0.03	0.23	0.8
40%	0.8	1.5	33.1	65.9	20.7	36.8	0.7	-0.1	0.1	20.5	0.00	0.22	0.8
45%	0.7	1.7	31.6	63.6	20.0	35.5	0.6	-0.2	0.1	19.5	0.00	0.21	0.8
50%	0.5	2.0	30.2	61.5	19.3	34.4	0.5	-0.2	0.1	18.6	0.00	0.20	0.8
55%	0.3	2.2	28.7	59.4	18.6	33.3	0.3	-0.3	0.0	17.8	0.00	0.19	0.8
60%	0.1	2.5	27.4	57.4	17.9	32.2	0.2	-0.3	0.0	16.9	0.00	0.18	0.7
65%	-0.1	2.8	26.3	55.5	17.2	31.0	0.1	-0.4	0.0	16.1	0.00	0.17	0.7
70%	-0.3	3.1	25.0	53.5	16.5	30.0	-0.1	-0.4	-0.1	15.3	0.00	0.16	0.7
75%	-0.6	3.4	23.7	51.6	15.6	28.9	-0.3	-0.5	-0.1	14.3	0.00	0.15	0.7
80%	-0.9	3.7	22.3	49.4	14.7	27.6	-0.5	-0.5	-0.1	13.3	0.00	0.14	0.7
85%	-1.3	4.1	20.6	46.7	13.6	26.1	-0.8	-0.6	-0.1	12.0	0.00	0.13	0.6
90%	-1.8	4.6	18.5	43.2	12.2	24.4	-1.1	-0.6	-0.2	10.4	0.00	0.12	0.6
95%	-2.6	5.4	15.4	37.9	10.1	21.5	-1.7	-0.7	-0.3	8.3	0.00	0.11	0.5

Non-Parents

	CED	BW	WW	YW	MILK	MV	CEM	SS	MS	CW	FAT	REA	RY%
1%		-1.6	61.7	107.8	33.0	59.4		0.5					
2%		-1.1	58.2	102.8	31.5	56.8		0.5					
3%		-0.7	56.1	99.4	30.4	55.0		0.4					
4%		-0.5	54.3	97.0	29.7	53.6		0.4					
5%	3.3	-0.3	53.1	95.1	29.1	52.5	2.0	0.3	1.1	34.0	0.02	0.35	1.1
10%	2.6	0.4	48.6	88.5	27.1	48.8	1.7	0.2	0.7	30.8	0.01	0.31	1.0
15%	2.1	0.8	45.7	84.2	25.6	46.4	1.4	0.2	0.5	28.7	0.00	0.29	1.0
20%	1.8	1.2	43.4	80.9	24.5	44.4	1.2	0.1	0.4	27.1	-0.01	0.28	0.9
25%	1.5	1.4	41.5	77.9	23.6	42.8	1.1	0.1	0.3	25.7	-0.02	0.27	0.9
30%	1.3	1.7	39.8	75.2	22.8	41.4	0.9	0.0	0.2	24.5	-0.03	0.26	0.9
35%	1.0	1.9	38.2	72.9	22.1	40.2	0.8	-0.1	0.2	23.4	-0.04	0.25	0.9
40%	0.8	2.2	36.7	70.5	21.4	39.0	0.7	-0.1	0.1	22.3	0.00	0.24	0.8
45%	0.6	2.4	35.2	68.4	20.8	37.9	0.5	-0.2	0.1	21.4	0.00	0.23	0.8
50%	0.4	2.6	33.8	66.3	20.2	36.8	0.4	-0.2	0.1	20.4	0.00	0.22	0.8
55%	0.2	2.8	32.3	64.1	19.5	35.8	0.3	-0.3	0.0	19.5	0.00	0.21	0.8
60%	0.0	3.0	30.9	62.0	18.9	34.8	0.2	-0.3	0.0	18.5	0.00	0.20	0.8
65%	-0.2	3.3	29.5	59.8	18.2	33.7	0.1	-0.3	0.0	17.6	0.00	0.19	0.7
70%	-0.5	3.5	27.9	57.4	17.5	32.5	-0.1	-0.4	0.0	16.6	0.00	0.18	0.7
75%	-0.7	3.8	26.3	55.1	16.8	31.4	-0.2	-0.4	-0.1	15.5	0.00	0.17	0.7
80%	-1.0	4.1	24.5	52.3	16.0	30.0	-0.4	-0.5	-0.1	14.3	0.00	0.16	0.7
85%	-1.4	4.5	22.3	49.1	15.0	28.4	-0.7	-0.6	-0.1	12.9	0.00	0.15	0.6
90%	-1.9	4.9	19.6	44.9	13.8	26.4	-1.0	-0.6	-0.2	11.1	0.00	0.14	0.6
95%	-2.6	5.6	15.5	38.9	11.9	23.5	-1.4	-0.6	-0.3	8.7	0.00	0.13	0.5

All Animals Born in Year 2015

	CED	BW	WW	YW	MILK	MV	CEM	SS	MS	CW	FAT	REA	RY%
1%		-1.9	70.5	122.6	35.6	66.1		0.6					
2%		-1.5	67.4	120.4	34.6	64.9		0.5					
3%		-1.1	66.3	117.7	33.6	63.2		0.5					
4%		-0.9	64.2	115.0	33.0	62.4		0.4					
5%	4.2	-0.6	62.9	112.4	32.7	61.8	1.9	0.4	1.2	42.6	0.03	0.35	1.2
10%	3.0	0.0	59.5	105.7	31.1	58.8	1.7	0.3	1.0	39.3	0.02	0.32	1.1
15%	2.5	0.5	56.7	101.1	29.9	56.5	1.5	0.3	0.8	37.0	0.01	0.31	1.0
20%	2.1	0.9	54.0	97.7	29.2	54.8	1.4	0.2	0.7	35.5	0.00	0.29	1.0
25%	1.9	1.1	51.8	95.1	28.5	53.0	1.3	0.2	0.6	34.5	-0.01	0.28	1.0
30%	1.7	1.4	50.0	92.5	27.9	51.8	1.2	0.1	0.5	33.1	-0.02	0.27	0.9
35%	1.4	1.6	48.6	89.8	27.3	50.8	1.1	0.1	0.5	31.9	0.00	0.26	0.9
40%	1.2	1.8	47.3	87.3	26.7	49.8	1.0	0.0	0.4	30.8	0.00	0.25	0.9
45%	1.0	2.0	46.1	85.0	26.1	49.0	0.9	0.0	0.4	29.8	0.00	0.24	0.9
50%	0.8	2.2	44.6	83.1	25.5	48.0	0.8	-0.1	0.3	28.5	0.00	0.23	0.8
55%	0.6	2.4	43.3	81.3	24.8	47.0	0.7	-0.1	0.3	27.5	0.00	0.22	0.8
60%	0.4	2.6	41.9	78.8	24.2	45.8	0.7	-0.2	0.2	26.5	0.00	0.21	0.8
65%	0.3	2.8	40.4	76.4	23.6	44.6	0.6	-0.2	0.2	25.5	0.00	0.20	0.7
70%	0.1	3.0	39.0	73.9	23.0	43.7	0.5	-0.3	0.1	24.5	0.00	0.19	0.7
75%	-0.1	3.3	37.4	71.4	22.2	42.3	0.4	-0.3	0.1	23.5	0.00	0.18	0.7
80%	-0.3	3.6	35.6	68.7	21.5	40.8	0.2	-0.4	0.0	22.4	0.00	0.17	0.6
85%	-0.6	3.9	33.4	66.0	20.8	39.3	0.1	-0.4	0.0	21.0	0.00	0.16	0.6
90%	-1.1	4.4	30.3	61.8	19.4	37.1	-0.1	-0.5	-0.1	19.0	0.00	0.14	0.5
95%	-1.7	5.1	26.1	55.4	18.2	33.6	-0.4	0.0	-0.2	17.0	0.00	0.11	0.4

2017 SIRE SUMMARY

Name	Reg#	DOB	%	#Herds	CED	BW	WW	YW	MWW	Milk	SC	CEM	Marb	CW	Fat	REA	RBV
	Color	H/P/S		#Dcalves	Acc	Acc	Acc	Acc		Acc	Acc	Acc	Acc	Acc	Acc	Acc	Acc
	Breeder			Sire			Owner(s)	Dam									
BAR E BC PROGRESS Y-801				1	0.3	2.5	60	115	52	23	0.3	1	0.2	44.2	-0.01	0.31	1.1
205327		3/6/11	87.50%	0	0.17	0.53	0.53	0.43		0.2	0.2	0.1	0.09	0.25	0.12	0.09	0.11
Blk		POLLED		BC PROGRESS 315U				MJB FLORAL 5683R									
				MJB RANCH LODGE GRASS MT				BAR/E CATTLE CO CLINTON NC									
BC ARIAT 394A				1	0.8	3.1	42	72	49	28	1.4	0.4	18.6	0.01	0.07	0.5	
203995		3/20/13	FB	0	0.14	0.56	0.58	0.47		0.12	0.08	0.09	0.26	0.14	0.11	0.13	
Red		POLLED		DLCC MT DUNDEE 9Y				BC ROYAL LASS 9804W									
				BIG COUNTRY BEEF GENETICS LODGE GRASS MT			DAHL LAND & CATTLE CO GACKLE ND										
BC PROGRESS 315U				15	-1.2	3	62	131	59	29	0.4	-0.1	0.5	52.6	-0.02	0.4	1.4
194458		1/28/08	FB	112	0.38	0.77	0.78	0.7		0.61	0.28	0.27	0.27	0.47	0.35	0.28	0.33
Blk		POLLED		MJB ROMEO 125R				BC SASSY 6714S									
				BIG COUNTRY BEEF GENETICS LODGE GRASS MT			BIG COUNTRY BEEF GENETICS LODGE GRASS MT; TRIPLE M INCORPORATED CLINTON NC										
BC ROCK 384X				1	0.9	2.2	60	100	53	23	0.8	-0.3	34.9	0	0.25	1	
198256		3/17/10	FB	11	0.2	0.6	0.64	0.52		0.32	0.14	0.08	0.29	0.11	0.09	0.1	
Blk		POLLED		DLC THE ROCK 52				BC NORTHERN LIGHT 3533N									
				BIG COUNTRY BEEF GENETICS LODGE GRASS MT			BAR/E CATTLE CO CLINTON NC; BIG COUNTRY BEEF GENETICS LODGE GRASS MT										
BC ROYAL PRINCE 56R				2	1.8	2.9	33	66	40	23	-0.9	1.1	19.1	0.01	0.09	0.5	
187558		9/23/05	FB	26	0.23	0.64	0.65	0.56		0.45	0.16	0.14	0.36	0.2	0.16	0.18	
Red		POLLED		DLC ROYAL LAD 21				CIMARRON PLAYMATE 932J									
				BIG COUNTRY BEEF GENETICS LODGE GRASS MT			X-E STOCK RANCH MOSES LAKE WA										
BC WRANGLER 357W				1	0.3	4.1	48	97	61	37	0	0.4	39.2	-0.01	0.24	1	
P196233		3/4/09	FB	14	0.21	0.58	0.61	0.52		0.38	0.14	0.12	0.32	0.16	0.13	0.15	
Red		POLLED		DLCC STAMINA 138R				BC LAVINA 1763L									
				BIG COUNTRY BEEF GENETICS LODGE GRASS MT			X-E STOCK RANCH MOSES LAKE WA										
BC ZENITH 104Z				2	3.8	0.4	49	103	53	28	1.5	0	44.5	0	0.4	1.2	
203336		9/2/12	FB	0	0.18	0.47	0.49	0.42		0.2	0.12	0.13	0.26	0.18	0.14	0.16	
Blk		POLLED		MMM UNTOUCHABLE W810				BC SASSY 6714S									
				BIG COUNTRY BEEF GENETICS LODGE GRASS MT			MJB RANCH LODGE GRASS MT										
CIMARRON AVENGER 135Y				3	0.1	4.4	67	118	67	34	0.3	0.5	0.3	41.3	0.01	0.28	0.9
203209		3/9/11	FB	7	0.19	0.68	0.69	0.61		0.28	0.41	0.11	0.08	0.34	0.11	0.09	0.1
Red		POLLED		CIMARRON CARUSO 923W				CIMARRON SAVANAH 538R									
				BOLLENBACH CATTLE COMPANY KINGFISHER OK			MJB RANCH LODGE GRASS MT										
CIMARRON AVENGER 213Z				1	-1.9	6.6	65	122	61	28	0.8	0.8	0.2	43.6	0.01	0.34	0.9
204293		2/24/12	FB	2	0.16	0.6	0.62	0.53		0.22	0.36	0.1	0.06	0.3	0.08	0.07	0.08
Blk		POLLED		CIMARRON CARUSO 923W				CIMARRON MAIDEN 686S									
				BOLLENBACH CATTLE COMPANY KINGFISHER OK			TRIPLE M INCORPORATED CLINTON NC										
CIMARRON AVENGER 234Z				2	-0.6	5.1	53	107	56	30	0.2	1.5	0.4	41.4	0.01	0.32	1
204339		3/17/12	FB	2	0.13	0.45	0.46	0.41		0.21	0.29	0.08	0.06	0.25	0.08	0.07	0.08
Blk		POLLED		CIMARRON CARUSO 923W				CIMARRON DELILAH 926W									
				BOLLENBACH CATTLE COMPANY KINGFISHER OK			MJB RANCH LODGE GRASS MT										
CIMARRON BOLD OKIE 18X				1	0.4	4.3	52	91	52	26	0.6	-0.6	0.4	27	0.01	0.19	0.8
200930		2/11/10	FB	10	0.19	0.58	0.6	0.53		0.35	0.4	0.12	0.07	0.33	0.1	0.09	0.09
Red		POLLED		CIMARRON MAVERICK 549R				CIMARRON SEDUCTION 403P									
				BOLLENBACH CATTLE COMPANY KINGFISHER OK			BOLLENBACH CATTLE COMPANY KINGFISHER OK										
CIMARRON BOLD OKIE 20X				2	5.7	-0.5	39	56	48	28	0.5	0.6	0.3	15.2	0.01	0.2	0.9
200992		2/12/10	FB	24	0.26	0.53	0.6	0.55		0.44	0.38	0.16	0.05	0.35	0.09	0.08	0.08
Red		POLLED		CIMARRON MAVERICK 549R				CIMARRON LOLITA 682S									
				BOLLENBACH CATTLE COMPANY KINGFISHER OK			BOLLENBACH CATTLE COMPANY KINGFISHER OK										
CIMARRON BOLD OKIE 49X				1	2.7	2	60	101	62	33	0.5	-0.1	0.5	34	0.01	0.22	0.9
200945		2/26/10	FB	15	0.21	0.59	0.62	0.55		0.4	0.27	0.13	0.06	0.35	0.1	0.09	0.09
Red		POLLED		CIMARRON MAVERICK 549R				CIMARRON SEDUCTION 492P									
				BOLLENBACH CATTLE COMPANY KINGFISHER OK			T-P FARMS CLINTON NC										
CIMARRON BOLD ONE 202Z				2	5.8	-1.5	32	49	40	24	0.2	1.7	0.4	14.6	0.01	0.2	0.8
204374		2/6/12	FB	0	0.16	0.53	0.55	0.46		0.16	0.31	0.09	0.02	0.27	0.04	0.04	0.04
Blk		POLLED		CIMARRON BOLD OKIE 20X				CIMARRON EBONY 36X									
				BOLLENBACH CATTLE COMPANY KINGFISHER OK			BOLLENBACH CATTLE COMPANY KINGFISHER OK										
CIMARRON BONANZA 174L				2	-1	4.5	58	106	33	4	0.4	2.1	-1	47.9	0.01	0.71	1.8
173439		3/3/01	FB	18	0.2	0.6	0.62	0.56		0.38	0.3	0.12	0.23	0.36	0.29	0.21	0.27
Red		POLLED		CIMARRON TRADITION 933J				CIMARRON DESTINY 874H									
				BOLLENBACH CATTLE COMPANY KINGFISHER OK			MILLIGAN FARMS & RANCHES HOOPER NE										

Main Sire Listing

Name	DOB	%	#Herds	CED	BW	WW	YW	MWW	Milk	SC	CEM	Marb	CW	Fat	REA	EP
Reg#	H/P/S		#Dcalves	Acc	Acc	Acc	Acc	Acc	Acc	Acc	Acc	Acc	Acc	Acc	Acc	Acc
Color			Sire				Dam									
Breeder						Owner(s)										
CIMARRON CARUSO 923W			2	-2	5.5	60	122	57	27	0.5	1.6	0.3	47.1	0.02	0.37	0.9
198943	2/10/09	FB	34	0.25	0.74	0.75	0.67		0.49	0.45	0.16	0.2	0.42	0.26	0.2	0.24
Blk	POLLED		CIMARRON REBEL 707T				CIMARRON CUPCAKE 444P									
BOLLENBACH CATTLE COMPANY KINGFISHER OK						NICHOLS FARMS LTD BRIDGEWATER IA										
CIMARRON CITATION 118Y			1	2.6	1.1	43	80	47	25	-0.1	2.4	0.8	25.4	0.02	0.15	0.5
203173	3/6/11	FB	10	0.18	0.62	0.64	0.58		0.3	0.42	0.11	0.05	0.33	0.08	0.07	0.07
Blk	POLLED		CIMARRON CARUSO 922W				CIMARRON DESTINY 818H									
BOLLENBACH CATTLE COMPANY KINGFISHER OK						BOLLENBACH CATTLE COMPANY KINGFISHER OK										
CIMARRON CITATION 241Z			1	0.9	3.4	54	92	60	33	0.1	0.2	0.6	30.4	0.01	0.2	0.9
204265	3/24/12	FB	0	0.14	0.49	0.52	0.47		0.19	0.34	0.08	0.03	0.28	0.06	0.05	0.05
Red	POLLED		CIMARRON BIG GUN 44X				CIMARRON SEDUCTION 492P									
BOLLENBACH CATTLE COMPANY KINGFISHER OK						BOLLENBACH CATTLE COMPANY KINGFISHER OK										
CIMARRON CRUSADER 309A			1	3.4	-0.3	36	63	49	31	0.4	1.1	0.3	21.1	0.01	0.27	1
204463	2/24/13	FB	0	0.13	0.48	0.51	0.42		0.15	0.29	0.07	0.02	0.24	0.04	0.04	0.04
Red	POLLED		CIMARRON SULTAN 123Y				CIMARRON SAVANAH 802U									
BOLLENBACH CATTLE COMPANY KINGFISHER OK						BOLLENBACH CATTLE COMPANY KINGFISHER OK										
CIMARRON CRUSADER 312A			1	2.9	0.3	38	63	44	25	0.4	1.2	0.3	22.1	0.01	0.27	1
204465	2/25/13	FB	0	0.12	0.45	0.48	0.4		0.15	0.28	0.06	0.02	0.23	0.04	0.03	0.03
Red	POLLED		CIMARRON SULTAN 123Y				CIMARRON DELILAH 809U									
BOLLENBACH CATTLE COMPANY KINGFISHER OK						BOLLENBACH CATTLE COMPANY KINGFISHER OK										
CIMARRON DEFENDER 443B			2	1.7	2.3	48	88	52	28	0	1	1	26	0.02	0.09	0.4
207528	3/7/14	FB	0	0.13	0.48	0.47	0.4		0.16	0.3	0.08	0.04	0.23	0.05	0.05	0.05
Blk	POLLED		CIMARRON CITATION 118Y				BIEBER CINNAMON 50P									
BOLLENBACH CATTLE COMPANY KINGFISHER OK						MJB RANCH LODGE GRASS MT										
CIMARRON FOREMOST 320A			1	6.6	-3.7	39	64	53	33	0.2	1.3	0.1	22.2	0.01	0.24	0.8
204509	3/4/13	FB	0	0.14	0.57	0.58	0.49		0.15	0.31	0.08	0.11	0.29	0.14	0.09	0.13
Red	POLLED		CIMARRON AVENGER 135Y				CIMARRON RUBY 44X									
BOLLENBACH CATTLE COMPANY KINGFISHER OK						TRIPLE CROWN SOUTH DEVON FARM RUSSELLVILLE MO										
CIMARRON MAVERICK 216Z			1	1.3	2.5	57	99	58	29	0.3	0.4	0.4	35.1	0.01	0.27	1
204280	2/28/12	FB	0	0.15	0.58	0.61	0.53		0.18	0.35	0.09	0.03	0.3	0.05	0.05	0.05
Red	POLLED		CIMARRON BOLD OKIE 49X				CIMARRON SEDUCTION 607S									
BOLLENBACH CATTLE COMPANY KINGFISHER OK						BOLLENBACH CATTLE COMPANY KINGFISHER OK										
CIMARRON MAVERICK 371N			2	1.8	3	35	68	46	28	0.6	0.4	-0.7	26.9	-0.01	0.52	1.6
179209	2/23/03	FB	16	0.17	0.5	0.52	0.46		0.4	0.31	0.11	0.15	0.3	0.22	0.17	0.2
Red	POLLED		CIMARRON VIGILANTE 149L				CIMARRON SUNSET 4K									
BOLLENBACH CATTLE COMPANY KINGFISHER OK						RANDY & SHERRI HEISER RUSO ND										
CIMARRON REBEL 738T			1	2.5	1.6	53	96	42	15	0.3	2.4	-0.4	39.8	-0.01	0.32	1.4
192356	2/22/07	PB	66	0.23	0.63	0.63	0.57		0.53	0.34	0.14	0.25	0.38	0.31	0.22	0.29
Red	POLLED		MJB ROUNDUP 208R				CIMARRON BELLE 362N									
BOLLENBACH CATTLE COMPANY KINGFISHER OK						BRIKEN FARMS LLC JEFFERSON CITY MO										
CIMARRON REBEL 941W			4	0.6	3.3	61	109	64	34	0.2	2.7	0.7	42.6	0	0.3	1
198091	2/17/09	PB	51	0.26	0.64	0.65	0.58		0.51	0.32	0.18	0.16	0.38	0.22	0.19	0.21
Blk	POLLED		MJB ROUNDUP 208R				CIMARRON PLAYMATE 136L									
BOLLENBACH CATTLE COMPANY KINGFISHER OK						MJB RANCH LODGE GRASS MT; NICHOLS FARMS LTD BRIDGEWATER IA										
CIMARRON REBEL 944W			1	-0.5	2.8	46	92	56	33	0	2.2	0	39.1	0	0.41	1.2
198898	2/10/09	PB	25	0.23	0.67	0.69	0.62		0.45	0.47	0.16	0.08	0.37	0.11	0.1	0.1
Red	POLLED		MJB ROUNDUP 208R				CIMARRON TWILIGHT 0149K									
BOLLENBACH CATTLE COMPANY KINGFISHER OK						RODNEY WOHLGEMUTH TOWANDA KS										
CIMARRON REBEL 948W			2	2.7	1.7	50	90	54	29	-0.3	3.2	0.7	32.8	0.01	0.2	0.8
198952	2/19/09	PB	9	0.17	0.45	0.47	0.41		0.32	0.32	0.12	0.08	0.26	0.1	0.09	0.1
Red	POLLED		MJB ROUNDUP 208R				CIMARRON LOLITA 521R									
BOLLENBACH CATTLE COMPANY KINGFISHER OK						FARNELL CATTLE COMPANY JACKSONVILLE TX										
CIMARRON SULTAN 123Y			2	-1.6	4	56	98	56	28	0.8	1.1	0.2	36.4	0	0.35	1.1
203219	3/6/11	FB	7	0.19	0.58	0.59	0.53		0.28	0.41	0.11	0.04	0.32	0.06	0.05	0.05
Red	POLLED		CIMARRON REBEL 944W				CIMARRON SEDUCTION 607S									
BOLLENBACH CATTLE COMPANY KINGFISHER OK						FARNELL CATTLE COMPANY JACKSONVILLE TX										
CIMARRON SUPERIOR 380			6	2.4	2.9	33	69	43	27	0.1	-0.7	0.5	21.1	-0.01	0.14	0.9
124174	9/17/93	PB	137	0.43	0.75	0.77	0.69		0.67	0.37	0.37	0.15	0.45	0.19	0.15	0.17
Red	POLLED		CIMARRON RULER 815				CIMARRON EMPRESS 12									
BOLLENBACH CATTLE COMPANY KINGFISHER OK						MAR-BET FARM PELLA IA										

2017 SIRE SUMMARY

Name	Reg#	DOB	%	#Herds	CED	BW	WW	YW	MWW	Milk	SC	CEM	Marb	CW	Fat	REA	RBY
Color	Color	H/P/S		#Dcalves	Acc	Acc	Acc	Acc		Acc	Acc	Acc	Acc	Acc	Acc	Acc	Acc
Breeder				Sire			Owner(s)	Dam									
CIMARRON SUPERIOR 442				30	3.4	1	37	84	44	26	0	-0.8	2.5	18.2	0.06	-0.15	-0.5
125263	3/27/94	FB		953	0.66	0.88	0.89	0.86		0.87	0.69	0.58	0.55	0.74	0.62	0.57	0.52
Red	POLLED			CIMARRON RULER 815				CIMARRON SUNSET 935									
BOLLENBACH CATTLE COMPANY KINGFISHER OK				WAYNE DOHE LINCOLN KS													
CIMARRON TRIUMPH 705T				6	9.4	-2.4	25	43	43	31	-0.4	2.1	1	13	0.03	0.11	0.5
192390	1/29/07	FB		55	0.35	0.71	0.74	0.67		0.53	0.4	0.23	0.21	0.44	0.31	0.25	0.28
Blk	POLLED			CIMARRON BARNBURNER 545R				CIMARRON LOLITA 521R									
BOLLENBACH CATTLE COMPANY KINGFISHER OK				ELKINGTON BROS & SONS IDAHO FALLS ID; MJB RANCH LODGE GRASS MT													
CIRCLE S 61X				7	5.4	-3.1	6	15	26	23	-0.1	-0.8	-0.1	0.9	0.01	0.23	0.8
110060	3/8/88	FB		119	0.33	0.71	0.75	0.69		0.69	0.44	0.18	0.07	0.49	0.14	0.14	0.08
Red	POLLED			LEACHMAN DEVON 828T				LEACHMAN JH S873									
CIRCLE S RANCH COMPANY THREE FORKS MT				WILLIAM L MCCLEEREY MANVILLE WY													
COTEAU DYNAMITE 528				1	3	2.6	37	64	45	27	-0.1	0.1	19.2	0.01	0.21	0.8	
197434	3/18/09	PB		4	0.16	0.57	0.6	0.52		0.21	0.1	0.02	0.28	0.04	0.04	0.04	
Red	POLLED			DLC ROYAL LAD 172				COTEAU SUNRISE 65									
DIAMOND PLUS CATTLE GACKLE ND				DIAMOND PLUS CATTLE GACKLE ND													
DLC HUDSON LAD 017				3	1.8	3.1	35	82	41	24	-0.6	0.2	0.3	36.2	0.02	0.52	1.2
198434	4/11/10	87.50%		17	0.22	0.68	0.69	0.58		0.38	0.3	0.15	0.17	0.35	0.25	0.2	0.23
Red	SCURRED			DLCC HUDSON 82U				DLC BOLERO LASS 600									
DAHL LAND & CATTLE CO GACKLE ND				MJB RANCH LODGE GRASS MT; DAHL LAND & CATTLE CO GACKLE ND													
DLC LEGACY 1121				1	-1.2	3.1	51	107	55	29	1.5	0.4	37	0	0.17	0.7	
200036	4/21/11	FB		5	0.2	0.5	0.57	0.51		0.26	0.13	0.13	0.31	0.19	0.16	0.18	
Blk	POLLED			DLC LEGACY 71				DLC MS SURE ENUF 811U									
DAHL LAND & CATTLE CO GACKLE ND				MJB RANCH LODGE GRASS MT; ELKINGTON BROS & SONS IDAHO FALLS ID													
DLC LEGACY 2135				1	-1.2	4.7	50	102	56	31	0	0.3	37.2	-0.01	0.22	0.9	
202172	4/23/12	FB		0	0.14	0.49	0.51	0.43		0.21	0.09	0.1	0.26	0.16	0.13	0.15	
Red	POLLED			DLC LEGACY 71				DLC ROYAL LASSIE 437									
DAHL LAND & CATTLE CO GACKLE ND				DAHL LAND & CATTLE CO GACKLE ND													
DLC LEGACY 55				2	0.9	2.4	34	66	58	41	0.3	0.8	0.4	15	0.04	0.06	0.2
190782	4/20/07	PB		91	0.28	0.69	0.71	0.66		0.62	0.45	0.22	0.23	0.44	0.33	0.27	0.3
Red	POLLED			SBCC ROYAL LEGACY 5123				DLC MISS BOLERO 221									
DAHL LAND & CATTLE CO GACKLE ND				DAHL LAND & CATTLE CO GACKLE ND													
DLC LEGACY 72				1	1.1	2.2	34	58	39	22	1.9	-0.1	16.4	0	0.13	0.8	
190812	5/13/07	FB		4	0.14	0.42	0.45	0.39		0.24	0.1	0.09	0.24	0.15	0.12	0.14	
Red	POLLED			SBCC ROYAL LEGACY 5123				DLC IMPACT LASSIE 405									
DAHL LAND & CATTLE CO GACKLE ND				DIAMOND PLUS CATTLE GACKLE ND													
DLC LEGACY 72U				1	3.6	0.5	34	59	39	22	-0.1	0.2	18.7	0.01	0.19	0.8	
193763	4/17/08	FB		10	0.2	0.61	0.65	0.56		0.32	0.14	0.1	0.32	0.16	0.13	0.15	
Red	SCURRED			SBCC ROYAL LEGACY 5123				DLC MISS ROYAL LASS 508									
DAHL LAND & CATTLE CO GACKLE ND				DIAMOND PLUS CATTLE GACKLE ND; DAHL LAND & CATTLE CO GACKLE ND													
DLC LEGACY LAD 1105				3	-2.2	4.3	52	94	55	29	1.4	0.3	32.4	0.01	0.24	0.8	
199992	4/15/11	FB		6	0.16	0.51	0.53	0.46		0.26	0.1	0.07	0.28	0.11	0.09	0.1	
Red	POLLED			DLC LEGACY 71				DLC BOLERO LASS 601									
DAHL LAND & CATTLE CO GACKLE ND				DAHL LAND & CATTLE CO GACKLE ND; MJB RANCH LODGE GRASS MT													
DLC LEGACY LAD 2138				1	1	2.9	36	79	56	38	1	0.3	25.3	0.02	0.19	0.5	
202202	5/5/12	FB		0	0.14	0.5	0.53	0.47		0.21	0.09	0.09	0.28	0.12	0.11	0.12	
Red	POLLED			DLC LEGACY 55				DLC ROCKETTE 701									
DAHL LAND & CATTLE CO GACKLE ND				DAHL LAND & CATTLE CO GACKLE ND													
DLC MR BIG SHOT				1	0	3.6	41	91	50	30	-0.5	0.8	34.7	0.02	0.28	0.7	
199989	4/12/11	FB		0	0.14	0.42	0.45	0.4		0.21	0.1	0.11	0.25	0.15	0.11	0.14	
Blk	POLLED			CIMARRON BIG SHOT 436P				MJB NATALIE 5668R									
MJB RANCH LODGE GRASS MT				DAHL LAND & CATTLE CO GACKLE ND													
DLC MR ROYAL 187				1	1.8	2.1	19	55	43	34	-0.2	0.3	0.1	21.4	0.01	0.42	1.1
198420	5/10/10	PB		0	0.11	0.42	0.45	0.4		0.2	0.33	0.07	0.12	0.25	0.19	0.15	0.17
Red	POLLED			DLC MR ROYAL DUKE 40				DLC MISS BOLERO 507									
DAHL LAND & CATTLE CO GACKLE ND				DAHL LAND & CATTLE CO GACKLE ND													
DLC ROCKIE 52U				1	0.3	1.4	21	57	39	29	1.1	0.7	16.9	0.02	0.18	0.4	
193733	4/15/08	PB		1	0.25	0.52	0.59	0.48		0.24	0.14	0.12	0.29	0.18	0.14	0.16	
Red	POLLED			X-E ROCK P296				DLC LADY MARVEL 309									
DAHL LAND & CATTLE CO GACKLE ND				DIAMOND PLUS CATTLE GACKLE ND; DAHL LAND & CATTLE CO GACKLE ND													

Main Sire Listing

Name	Reg#	DOB	%	#Herds	CED	BW	WW	YW	MWW	Milk	SC	CEM	Marb	CW	Fat	REA	RP
	Color	H/P/S		#Dcalves	Acc	Acc	Acc	Acc	Acc	Acc	Acc	Acc	Acc	Acc	Acc	Acc	Acc
	Breeder			Sire			Owner(s)										
DLC ROMEO LAD 424				1	1	3.5	60	107	58	28	0.1	1.1	0.4	42.9	0.01	0.34	1.1
206747	5/13/14	FB		0	0.11	0.34	0.48	0.39		0.12	0.23	0.07	0.06	0.22	0.09	0.07	0.08
Red	POLLED			MJB ROMEO 337Z				DLC MS HUDSON 210									
DAHL LAND & CATTLE CO GACKLE ND								DAHL LAND & CATTLE CO GACKLE ND									
DLC ROYAL LAD 1139				9	3.2	0.4	43	84	59	38	1.5	0.2	30.1	0.03	0.23	0.5	
200031	5/7/11	FB		24	0.3	0.71	0.72	0.62		0.4	0.19	0.15	0.37	0.22	0.17	0.2	
Red	POLLED			DLC BLACK LAD 60W				DLC ROCKETTE 803U									
DAHL LAND & CATTLE CO GACKLE ND								MJB RANCH LODGE GRASS MT; ELKINGTON BROS & SONS IDAHO FALLS ID;									
								DARLYNN CATTLE COMPANY PIERZ MN									
DLC ROYAL LAD 21				13	0.5	5.6	53	92	41	15	-0.2	-3.4	0.9	31.4	0.01	0.18	0.6
175085	4/13/02	FB		281	0.5	0.83	0.83	0.77		0.77	0.38	0.43	0.32	0.57	0.39	0.3	0.36
Red	POLLED			DLC ROYAL PRINCE				DLC BOLERO LASS 970									
DAHL LAND & CATTLE CO GACKLE ND								DAHL LAND & CATTLE CO GACKLE ND; THOMPSON LAND & CATTLE CO. MOTLEY MN;									
								MJB RANCH LODGE GRASS MT									
DLC SHILO LAD 1100				1	0.9	2.4	53	101	62	36	-0.3	-0.4	1.3	26.6	0.02	-0.04	0.1
200083	2/27/11	FB		15	0.24	0.66	0.7	0.63		0.35	0.44	0.17	0.2	0.37	0.27	0.22	0.25
Blk	POLLED			BC SHILO 63S				MJB ROCKETTE 9594W									
MJB RANCH LODGE GRASS MT								DAHL LAND & CATTLE CO GACKLE ND									
DLC SHILO LAD 3112				2	-1.3	3.8	61	101	61	31	-0.2	0.2	0.6	29.3	0	0.04	0.6
203705	4/14/13	FB		0	0.16	0.56	0.57	0.49		0.15	0.34	0.1	0.13	0.29	0.21	0.17	0.19
Blk	POLLED			DLC SHILO LAD 1100				DLC MS BLK LEGACY 007									
DAHL LAND & CATTLE CO GACKLE ND								MJB RANCH LODGE GRASS MT									
DLC THE ROCK 52				6	1.6	1.5	46	86	57	34	-0.5	-0.9	0.5	25.8	0.01	0.2	0.7
190752	4/19/07	FB		100	0.39	0.79	0.8	0.71		0.64	0.26	0.31	0.24	0.47	0.34	0.28	0.31
Red	POLLED			X-E ROCK P296				DLC MISS BOLERO 009									
DAHL LAND & CATTLE CO GACKLE ND								DAHL LAND & CATTLE CO GACKLE ND; MJB RANCH LODGE GRASS MT									
DLCC BELMONT 25B				3	1.4	0.5	50	99	58	33	2.8	-0.2	42.1	0.01	0.39	1.1	
206413	3/24/14	FB		0	0.13	0.43	0.46	0.38		0.17	0.08	0.12	0.23	0.16	0.12	0.15	
Blk	POLLED			DLCC WHIPLASH 1Y				DLCC MANDI 2X									
LEAH GIESS PIERZ MN								MISSOURI COTEAU CATTLE CO CRANE VALLEY SK CANADA SK									
DLCC BLACK ENUF 127J				53	1	0.5	30	62	35	20	0	0.7	0.2	17.7	0.02	0.22	0.6
169690	5/15/99	PB		489	0.51	0.81	0.81	0.76		0.8	0.39	0.42	0.38	0.6	0.44	0.37	0.4
Blk	POLLED			MAPLE LEAF EBONY 11F				DLCC TILLY 67E									
DARLYNN CATTLE COMPANY PIERZ MN								JOEL POPKEN SWANVILLE MN; DARLYNN CATTLE COMPANY PIERZ MN;									
								TRIPLE M INCORPORATED CLINTON NC									
DLCC CHANCE 52X				3	-0.2	4.7	45	103	57	35	1.2	1.1	42.5	0.02	0.43	1	
198753	3/21/10	PB		18	0.21	0.64	0.66	0.56		0.37	0.12	0.23	0.35	0.31	0.21	0.29	
Blk	POLLED			DLCC HUDSON 82U				DLCC CASSIE 61T									
DARLYNN CATTLE COMPANY PIERZ MN								JOEL POPKEN SWANVILLE MN									
DLCC DODGE CITY 78Y				4	3.1	-0.2	50	95	52	27	0.9	1	31.6	0.02	0.14	0.3	
200720	4/22/11	PB		0	0.13	0.57	0.6	0.49		0.12	0.07	0.13	0.28	0.18	0.13	0.16	
Blk	POLLED			SBCC WOMANIZER 9137				DLCC PERFECT ENUF 28W									
LANE GIESS PIERZ MN								DARLYNN CATTLE COMPANY PIERZ MN; LEACHMAN CATTLE OF CO FT COLLINS CO									
DLCC DURANGO 26Z				1	-0.4	4	57	101	57	29	0	1	-0.5	41.6	0	0.27	1.2
202828	3/30/12	PB		0	0.17	0.52	0.56	0.46		0.19	0.3	0.1	0.17	0.28	0.21	0.17	0.2
Blk	POLLED			DLCC SHUR LOC 99W				DLCC MANDI 55U									
LEAH GIESS PIERZ MN								NICHOLS FARMS LTD BRIDGEWATER IA; LEACHMAN CATTLE OF COLORADO WELLINGTON CO;									
								WATINGA WILLALOOKA AUSTRALIA									
DLCC HUDSON 82U				8	3.2	1.8	40	86	46	26	-0.4	0.1	0.1	41.1	0.02	0.63	1.4
193574	3/20/08	87.50%		83	0.31	0.75	0.76	0.72		0.61	0.47	0.23	0.29	0.46	0.37	0.28	0.34
Red	POLLED			MJB SHUR LOC 106S				DLCC PRINCESS MIA 78P									
LEAH GIESS PIERZ MN								DAHL LAND & CATTLE CO GACKLE ND; MJB RANCH LODGE GRASS MT;									
								DARLYNN CATTLE COMPANY PIERZ MN									
DLCC LEGEND 145T				3	2.7	0.1	32	64	51	35	1	0.8	18	0.01	0.13	0.7	
193592	11/29/07	PB		27	0.32	0.65	0.65	0.55		0.48	0.22	0.18	0.36	0.23	0.19	0.22	
Blk	POLLED			DLCC SURE THING 34P				DLCC LA DI DA 14K									
LANE GIESS PIERZ MN								TRIPLE M INC CLINTON NC; DARLYNN CATTLE COMPANY PIERZ MN; MJB RANCH LODGE GRASS MT									
DLCC MT DUNDEE 9Y				4	0.3	3.1	42	88	52	31	0.8	0.3	0.1	25.9	0.02	0.16	0.7
200727	3/10/11	FB		4	0.21	0.66	0.67	0.57		0.25	0.27	0.14	0.14	0.33	0.19	0.16	0.18
Red	POLLED			CIMARRON BIG SHOT 436P				MJB NORTHERN LIGHT 4570P									
MJB RANCH LODGE GRASS MT								MJB RANCH LODGE GRASS MT; TRIPLE M INCORPORATED CLINTON NC									

2017 SIRE SUMMARY

Name	Reg#	DOB	%	#Herds	CED	BW	WW	YW	MWW	Milk	SC	CEM	Marb	CW	Fat	REA	RBV
	Color	H/P/S		#Dcalves	Acc	Acc	Acc	Acc		Acc	Acc	Acc	Acc	Acc	Acc	Acc	Acc
	Breeder			Sire			Owner(s)										
DLCC OO LALA 62L				18	1.1	0.8	42	59	49	28	1.7	-1	14.9	-0.01	-0.02	1.1	
173690		4/11/01	PB	96	0.32	0.71	0.72	0.62		0.61	0.24	0.27	0.43	0.34	0.25	0.29	
Bik		POLLED		LEACHMAN PRIME TIME9859G DLCC RED DIAMOND 68G													
DARLYNN CATTLE COMPANY PIERZ MN				JOEL POPKEN SWANVILLE MN													
DLCC PATRIOT 51Y				11	0.7	1.3	43	76	52	31	0.6	0.7	-0.6	31.3	0	0.31	1.2
200723		4/4/11	PB	5	0.17	0.63	0.65	0.5		0.24	0.29	0.1	0.13	0.29	0.17	0.12	0.16
Red		POLLED		DLCC SHUR LOC 99W DLCC GEMMA 104W													
LANE GIESS PIERZ MN				MJB RANCH LODGE GRASS MT													
DLCC PAY DAY 21Z				1	1.9	-0.5	48	88	49	25	-0.3	1.5	2.2	30.6	0.01	0.09	0.3
202801		3/28/12	87.50%	0	0.14	0.43	0.52	0.44		0.16	0.28	0.09	0.13	0.27	0.18	0.14	0.17
Bik		POLLED		DLCC RANGE RIDER 60W DLCC PERFECT ENUF 4M													
LANE GIESS PIERZ MN				BAR/E CATTLE CO CLINTON NC													
DLCC PRO 24T				2	0.2	3	47	91	58	34	-0.4	0.5	37	0	0.34	1.1	
192468		3/14/07	87.50%	0	0.12	0.39	0.52	0.42		0.22	0.09	0.13	0.26	0.18	0.14	0.17	
Red		POLLED		DLCC POLLED PRO 111H MJB LAMIA 1540L													
DARLYNN CATTLE COMPANY PIERZ MN				RODNEY WOHLGEMUTH TOWANDA KS													
DLCC RED FOX 63G				16	0.9	2.5	34	70	29	12	-4.5	1.5	22.4	0.01	0.17	0.5	
134807		5/4/97	PB	92	0.41	0.7	0.71	0.62		0.63	0.33	0.18	0.44	0.23	0.18	0.21	
Red		POLLED		CIMARRON REDROCK 478 FOXY LADY													
DARLYNN CATTLE COMPANY PIERZ MN				DARLYNN CATTLE COMPANY PIERZ MN													
DLCC SHUR LOC 99W				25	-0.2	1.7	41	79	41	21	0.5	0.7	-0.2	31.5	0	0.19	1
196653		4/14/09	87.50%	53	0.3	0.73	0.74	0.68		0.47	0.47	0.18	0.3	0.43	0.36	0.26	0.34
Bik		POLLED		MJB SHUR LOC 106S VPG KEYSHA 047K													
DARLYNN CATTLE COMPANY PIERZ MN				DARLYNN CATTLE COMPANY PIERZ MN; LEACHMAN CATTLE OF CO FT COLLINS CO													
DLCC STAMINA 138R				13	-3.1	7.6	43	96	59	37	1	-0.2	0	40.8	-0.01	0.42	1.5
188913		12/26/05	FB	128	0.38	0.77	0.77	0.69		0.67	0.35	0.29	0.25	0.46	0.32	0.23	0.29
Bik		POLLED		DLCC POLLED PRO 111H DLCC KATARINA 147K													
DARLYNN CATTLE COMPANY PIERZ MN				DARLYNN CATTLE COMPANY PIERZ MN; MJB RANCH LODGE GRASS MT													
DLCC SURE THING TOO 119T				15	2.7	-0.2	48	82	52	28	0	2.3	0.9	30.3	0.01	0.06	0.5
192106		5/2/07	87.50%	72	0.35	0.68	0.69	0.63		0.61	0.36	0.26	0.28	0.45	0.36	0.29	0.34
Bik		POLLED		DLCC SURE-ENUF DLCC PERFECT ENUF 4M													
LANE GIESS PIERZ MN				LANE GIESS PIERZ MN; GARY JONES CRANE VALLEY SK CANADA													
DLCC SURE-ENUF				35	3.3	0.2	32	67	41	25	0	2.6	0.2	24.9	0.01	0.37	0.9
174528		5/6/02	FB	498	0.62	0.85	0.85	0.8		0.81	0.48	0.5	0.46	0.63	0.53	0.43	0.5
Bik		POLLED		DLCC BLACK ENUF 127J DLCC MANDI 18K													
DARLYNN CATTLE COMPANY PIERZ MN				MJB RANCH LODGE GRASS MT; R P FARMS SWANVILLE MN; LEAH GIESS PIERZ MN													
DLCC TWO STEP 84B				7	-2.1	4.3	54	94	50	23	1.6	-0.1	34.7	0.02	0.25	0.8	
205508		5/12/14	PB	0	0.15	0.44	0.49	0.39		0.17	0.09	0.1	0.22	0.13	0.09	0.12	
Red		POLLED		DLCC SHUR LOC 99W DLCC DANCER 141T													
LANE GIESS PIERZ MN				LANE GIESS PIERZ MN													
DLCC WHIPLASH 1Y				14	0.9	1	52	85	55	28	0.3	3	0.4	29.7	0.04	0.12	0.3
199722		1/1/11	PB	20	0.22	0.67	0.69	0.61		0.4	0.3	0.13	0.26	0.37	0.3	0.21	0.28
Bik		POLLED		DLCC SURE THING TOO 119T DLCC DANCER 141T													
LANE GIESS PIERZ MN				DLCC WHIPLASH SYNDICATE PIERZ MN; DARLYNN CATTLE COMPANY PIERZ MN													
EBS ELKER 523Z				1	8.3	-2.6	30	61	42	27	1.5	0.9	18.8	0.03	0.12	0.3	
201500		3/21/12	FB	0	0.16	0.44	0.48	0.43		0.19	0.1	0.11	0.27	0.18	0.14	0.17	
Bik		POLLED		CIMARRON TRIUMPH 705T EBS MARTHA 975W													
ELKINGTON BROS & SONS IDAHO FALLS ID				ELKINGTON BROS & SONS IDAHO FALLS ID													
EBS ELKER 538Z				3	-0.3	6	62	106	59	29	0.9	0.5	39.8	0.01	0.31	1	
201495		3/29/12	FB	0	0.14	0.54	0.57	0.45		0.17	0.09	0.1	0.26	0.15	0.12	0.14	
Red		POLLED		EBS GUIDANCE 626U EBS MARTHA 803W													
ELKINGTON BROS & SONS IDAHO FALLS ID				BOLLENBACH CATTLE COMPANY KINGFISHER OK; ELKINGTON BROS & SONS IDAHO FALLS ID													
HB PRIDE OF THE ROCKIES				9	0.6	3.4	47	93	51	27	-0.4	0.3	33	0.01	0.3	0.8	
179887		3/6/03	87.50%	58	0.2	0.64	0.65	0.56		0.52	0.12	0.09	0.33	0.13	0.09	0.11	
Red		SCURRED		MR SAMPSON 861H HB 456H													
BURGESS RANCHES ECKERT CO				SHOWBOAT CATTLE CO WINCHESTER KS; MJB RANCH LODGE GRASS MT; BURGESS RANCHES ECKERT CO													
HS E PLURBIS UNUM				15	2	2.2	30	59	39	25	-1	0.5	17.1	0.02	0.18	0.5	
190982		1/4/07	87.50%	10	0.2	0.6	0.57	0.44		0.27	0.14	0.1	0.25	0.12	0.09	0.11	
Red		SCURRED		DLC ROYAL LAD 21 MJB PRIMA 7506G													
THREE CEDARS FARM DENMARK TN				JVM CATTLE COMPANY PELLA IA; SHOWBOAT CATTLE CO WINCHESTER KS; TENNESSEE RIVER MUSIC INC FT PAYNE AL													

Main Sire Listing

Name	Reg#	DOB	%	#Herds	CED	BW	WW	YW	MWW	Milk	SC	CEM	Marb	CW	Fat	REA	BY
				#Dcalves	Acc	Acc	Acc	Acc	Acc	Acc	Acc	Acc	Acc	Acc	Acc	Acc	Acc
	Color	H/P/S		Sire				Dam									
	Breeder						Owner(s)										
JVM ZEKE 252Z				6	3.1	1.3	28	60	37	23	-0.2	0.2	20.5	0.01	0.26	0.8	
202601	5/4/12	PB		2	0.14	0.5	0.5	0.38		0.16	0.08	0.04	0.2	0.05	0.04	0.05	
Red	POLLED			HS E PLURBIS UNUM				MAPLE LEAF IRIS 11N									
JVM CATTLE COMPANY PELLA IA								JVM CATTLE COMPANY PELLA IA									
KNN KENO 28S				8	1.2	3.8	36	69	39	21	1.5	-0.6	21.8	0	0.19	1	
188557	5/15/06	PB		28	0.19	0.56	0.57	0.45		0.4	0.11	0.04	0.25	0.06	0.04	0.05	
Red	POLLED			RSC GLACIER 108				DLCC KEYSHA 151N									
KNN FARMS BAY CITY WI								KNN FARMS BAY CITY WI									
KNN RANGER 37T				6	-0.2	1.3	39	75	45	25	2.1	0.5	20.3	0.01	0.16	0.6	
193165	5/17/07	PB		43	0.26	0.63	0.66	0.56		0.45	0.16	0.09	0.34	0.12	0.09	0.11	
Blk	POLLED			DLCC OPEN RANGE 3R				KNN RUBEE DANCER 25R									
KNN FARMS BAY CITY WI								KNN FARMS BAY CITY WI									
KNN RYDER 1A				1	-5	6.8	44	80	46	24	0.7	0.1	21.9	0	0.17	0.8	
204193	1/10/13	FB		0	0.17	0.5	0.55	0.43		0.15	0.09	0.05	0.23	0.09	0.07	0.08	
Blk	POLLED			KNN RANGER 37T				KNN 45W									
KNN FARMS BAY CITY WI								KNN FARMS BAY CITY WI; DAHL LAND & CATTLE CO GACKLE ND									
LEACHMAN ATOMIC 9360F				6	-1.4	2.6	36	75	33	15	0.3	-1.3	-0.3	27	-0.01	0.31	1.1
132231	3/26/96	FB		65	0.4	0.7	0.71	0.62		0.59	0.13	0.31	0.07	0.38	0.11	0.1	0.1
Red	POLLED			LEACHMAN FULLCHARGE 907A				HLF RIDEAN 290R									
LEACHMAN CATTLE CO BILLINGS MT								LEACHMAN CATTLE CO BILLINGS MT; MAR-BET FARM PELLA IA									
LJB T. C. DALLAS				28	1.9	3.6	42	80	31	10	0.2	-2.7	-0.6	23.6	0.02	0.51	1.1
109222	4/4/88	FB		191	0.43	0.78	0.79	0.74		0.72	0.33	0.35	0.11	0.53	0.18	0.17	0.13
Red	POLLED			LJB TURBO CHARGER				NUGINA 662N									
LINDA J BREITING MALCOM IA								HONEYCUTT RANCH HARRISON AR									
MAPLE LEAF LANDSLIDE				18	-2.9	6.3	48	78	41	17	0.2	-0.9	-0.3	13.7	0	0.06	0.8
124824	2/24/94	FB		181	0.38	0.74	0.74	0.66		0.7	0.25	0.28	0.15	0.46	0.21	0.16	0.19
Red	POLLED			HHH POLLED GLORY 55Y				MAPLE LEAF ALLEGRO									
MAPLE LEAF ACRES LITTLE FALLS MN								DARLYNN CATTLE COMPANY PIERZ MN; BKB SOUTH DEVONS MULBERRY AR									
MAR-BET'S NORTH STAR				23	-1.2	4.7	38	92	38	19	0.2	-6.1	-0.2	30.9	0	0.25	0.8
11052	4/17/81	FB		157	0.45	0.74	0.76	0.7		0.7	0.27	0.4	0.07	0.51	0.13	0.13	0.1
MXD	HORNED			TREVEAN MORNING STAR				LADY ASTOR 661J									
MAR-BET FARM PELLA IA								MAR-BET FARM PELLA IA									
MJB BLACK OUT 476B				2	1.1	3	64	113	65	33	1.3	0.2	41	0.01	0.2	0.9	
205655	3/19/14	FB		0	0.17	0.51	0.51	0.42		0.2	0.11	0.13	0.26	0.18	0.14	0.17	
Blk	POLLED			MMM UNTOUCHABLE W810				MJB NIKKI 8613U									
MJB RANCH LODGE GRASS MT								MJB RANCH LODGE GRASS MT									
MJB BLACKFOOT 331Z				2	1.6	3	42	89	45	24	1.4	-0.2	34.8	-0.01	0.28	1.1	
201819	3/4/12	PB		0	0.2	0.59	0.59	0.46		0.21	0.13	0.11	0.26	0.15	0.11	0.14	
Blk	POLLED			MMM UNTOUCHABLE W810				MJB NIKKI 3657N									
MJB RANCH LODGE GRASS MT								MJB RANCH LODGE GRASS MT									
MJB MIDNIGHT RIDER R208L				6	1.8	1.4	40	79	36	16	3.1	-0.1	31.2	0	0.34	1	
171284	3/21/01	87.50%		54	0.29	0.67	0.68	0.58		0.55	0.2	0.18	0.39	0.23	0.17	0.21	
Blk	POLLED			CIMARRON ULTIMATE 561E				MJB DEMI 5565E									
MJB RANCH LODGE GRASS MT								MJB RANCH LODGE GRASS MT; SHOWBOAT CATTLE CO WINCHESTER KS									
MJB ROCK 367X				6	2	1	28	74	40	26	-0.5	0.2	27.5	-0.01	0.3	0.9	
198151	3/11/10	PB		3	0.19	0.46	0.49	0.43		0.26	0.14	0.13	0.28	0.2	0.15	0.18	
Red	POLLED			DLC THE ROCK 52				MJB NIKKI 3657N									
MJB RANCH LODGE GRASS MT								KINKELAAR RANCH WINIFRED MT; MJB RANCH LODGE GRASS MT									
MJB ROMEO 125R				16	-0.5	2.4	45	88	45	22	0.7	1.4	0.6	29.7	-0.02	0.18	1.1
P185558	1/29/05	PB		131	0.47	0.78	0.79	0.72		0.68	0.32	0.37	0.27	0.5	0.36	0.29	0.33
Blk	POLLED			CIMARRON CASSANOVA 354N				MJB NIKKI 3657N									
MJB RANCH LODGE GRASS MT								RANDY & SHERRI HEISER RUSSO ND; MJB RANCH LODGE GRASS MT									
MJB ROMEO 337Z				2	2	1	45	83	52	29	1.4	0.3	32.4	-0.01	0.24	1.1	
201824	3/7/12	PB		4	0.24	0.63	0.67	0.58		0.26	0.16	0.19	0.35	0.27	0.21	0.25	
Blk	SCURRED			MJB ROMEO 125R				MJB SHERIDAN 6867S									
MJB RANCH LODGE GRASS MT								MJB RANCH LODGE GRASS MT; DAHL LAND & CATTLE CO GACKLE ND									
MJB SHUR LOC 106S				13	3.2	1.4	40	83	43	23	-0.3	0.9	0.3	33.2	0.02	0.32	0.9
P188977	1/24/06	FB		52	0.34	0.71	0.72	0.67		0.53	0.47	0.24	0.31	0.45	0.36	0.28	0.34
Red	POLLED			DLCC SURE-ENUF				MJB PROMISE 4550P									
MJB RANCH LODGE GRASS MT								DARLYNN CATTLE COMPANY PIERZ MN; MJB RANCH LODGE GRASS MT									

2017 SIRE SUMMARY

Name	Reg#	DOB	%	#Herds	CED	BW	WW	YW	MWW	Milk	SC	CEM	Marb	CW	Fat	REA	RBV
	Color	H/P/S		#Dcalves	Acc	Acc	Acc	Acc		Acc	Acc	Acc	Acc	Acc	Acc	Acc	Acc
	Breeder			Sire			Owner(s)										
MJB SWAGGER 330Z				4	3.2	1	46	95	47	25	1.8	-0.6	43	-0.02	0.41	1.5	
201818	3/4/12	PB		3	0.21	0.71	0.71	0.58		0.24	0.14	0.16	0.32	0.22	0.17	0.2	
Blk	POLLED			MMM UNTOUCHABLE W810			MJB NIKKI 3657N										
MJB RANCH LODGE GRASS MT							MJB RANCH LODGE GRASS MT										
MJB UNIT 318U				3	1.4	0.5	43	74	47	25	2.9	0.5	26.4	0	0.17	1	
P194272	1/29/08	87.50%		5	0.19	0.47	0.49	0.42		0.25	0.14	0.14	0.27	0.2	0.16	0.18	
Blk	POLLED			MJB ROMEO 125R			MJB HOOKER 6795S										
MJB RANCH LODGE GRASS MT							FOUR J RANCH AUSTIN TX										
MMM UNTOUCHABLE W810				8	3.4	1.2	60	101	54	24	2.2	-0.5	38.4	0	0.27	1.1	
199405	8/27/09	PB		106	0.39	0.79	0.79	0.72		0.59	0.27	0.25	0.45	0.33	0.24	0.3	
Blk	POLLED			DLCC ASTOUND 48S			BRANDY CREEK 68J										
TRIPLE M INCORPORATED CLINTON NC							TRIPLE M INCORPORATED CLINTON NC; MJB RANCH LODGE GRASS MT										
MR BLACKNIGHT SAMPSON 84				1	0.5	3.3	49	72	45	20	0.5	1.1	-0.6	27.7	0.01	0.27	1
195269	3/29/08	FB		12	0.2	0.64	0.56	0.47		0.33	0.14	0.13	0.05	0.26	0.08	0.07	0.07
Blk	POLLED			FJ MR BRIDGER 229M			MISS MCGREGOR 727G										
SAMPSON MCGREGOR STOCK FARM IRON RIVER AB CANADA							SAMPSON MCGREGOR STOCK FARM IRON RIVER AB CANADA										
MR SAMPSON 006W				3	0.8	2.6	43	74	49	28	1.4	-0.1	22.9	0	0.22	0.9	
196887	3/27/09	FB		0	0.13	0.57	0.48	0.4		0.15	0.07	0.01	0.21	0.01	0.01	0.01	
Red	POLLED			NORTH PADDLE REBEL 1R			MISS MCGREGOR 28R										
SAMPSON MCGREGOR STOCK FARM IRON RIVER AB CANADA							SAMPSON MCGREGOR STOCK FARM IRON RIVER AB CANADA										
MR SAMPSON 707T				1	1.3	2.4	36	57	43	25	0	-0.3	0	16.3	0.01	0.21	0.8
192587	2/16/07	FB		34	0.16	0.5	0.53	0.46		0.4	0.26	0.09	0.02	0.28	0.03	0.03	0.03
Red	POLLED			MR SAMPSON 536R			MISS MCGREGOR 533R										
SAMPSON MCGREGOR STOCK FARM IRON RIVER AB CANADA							HENDRIKUS AND OR DAWN BRUINS ELK POINT ALBERTA CANADA										
MVM SARGENT 654S				5	0.4	3.8	48	88	46	22	-1.8	0.4	28.7	0.01	0.21	0.7	
190721	4/6/06	PB		49	0.23	0.6	0.6	0.47		0.48	0.16	0.09	0.28	0.11	0.09	0.1	
Blk	POLLED			DLC ROYAL LAD 21			TRM HS SBCC DOUBLE IMAGE										
							MAR-BET FARM PELLA IA										
NICHOLS BLACK PERFECTION				1	-3.4	7.1	66	104	52	19	0.2	-0.2	31.1	0	0.22	1	
202691	8/31/10	87.50%		29	0.18	0.59	0.64	0.57		0.42	0.1	0.19	0.33	0.24	0.2	0.23	
Blk	POLLED			DOUBLE DOOZIE			NICHOLS S906										
NICHOLS FARMS NC DIVISION CLINTON NC							NICHOLS FARMS LTD BRIDGEWATER IA; NICHOLS FARMS MISSOURI DIV LAMAR MO;										
							TRIPLE M INC CLINTON NC										
NICHOLS MAJESTIC Y808				1	0.2	4.9	80	124	63	23	-1.2	0.4	36	0.05	0.23	0.1	
203588	10/22/11	FB		3	0.13	0.62	0.62	0.5		0.17	0.07	0.13	0.26	0.17	0.15	0.17	
Blk	POLLED			NICHOLS P820			NICHOLS P905										
TRIPLE M INCORPORATED CLINTON NC							NICHOLS FARMS LTD BRIDGEWATER IA										
NICHOLS T807				2	0.5	2.9	59	92	72	43	1.2	0	28.9	0.01	0.29	0.8	
S194557	9/14/07	FB		18	0.15	0.49	0.51	0.44		0.34	0.1	0.06	0.26	0.09	0.07	0.08	
Blk	SCURRED			NICHOLS P811			NICHOLS R915										
TRIPLE M INCORPORATED CLINTON NC							TRIPLE M INCORPORATED CLINTON NC										
NICHOLS T811				1	-0.6	5.1	43	73	58	37	0.3	-0.1	16.6	0.02	0.25	0.6	
194561	9/19/07	FB		20	0.16	0.54	0.59	0.46		0.37	0.12	0.03	0.24	0.05	0.05	0.05	
Blk	SCURRED			NICHOLS P811			NICHOLS R906										
NICHOLS FARMS NC DIVISION CLINTON NC							BAR/E CATTLE CO CLINTON NC										
ROYAL POET 306P				17	-3.6	4.1	35	80	52	34	0	0	28.3	0	0.22	0.9	
30302	5/7/82	PB		118	0.34	0.71	0.73	0.65		0.63	0.28	0.02	0.42	0.05	0.05	0.04	
MXD	HORNED			ROYAL RED I			LADY EXETER 353L										
HORSESHOE RANCH EDEN PRAIRIE MN							D J MILLER SOUTH DEVONS BODE IA										
RP TORCH 23T				3	1.3	1.5	42	74	42	20	-1.5	0.6	18.6	0.04	0.16	0.1	
191106	3/17/07	FB		17	0.22	0.57	0.59	0.51		0.35	0.15	0.16	0.31	0.22	0.15	0.2	
Red	POLLED			JP FOXFIRE 56K			RP PASSION 73P										
R P FARMS SWANVILLE MN							R P FARMS SWANVILLE MN										
RP UNIVERSAL 31U				2	-0.5	2.2	34	64	47	30	-0.2	0.3	0.6	17.4	0	0.15	0.7
194597	3/1/08	PB		7	0.18	0.52	0.56	0.48		0.29	0.24	0.13	0.19	0.31	0.26	0.17	0.24
Blk	POLLED			DLCC SURE THING 34P			RP RED HAZE 73R										
R P FARMS SWANVILLE MN							R P FARMS SWANVILLE MN										
RP WAR WAGON 72W				4	1.9	-1.2	47	89	51	28	-0.2	2.7	0.1	33.4	-0.02	0.23	1
196137	4/22/09	PB		2	0.18	0.55	0.56	0.47		0.18	0.23	0.11	0.17	0.29	0.23	0.16	0.22
Blk	POLLED			DLCC OPEN RANGE 3R			RP TOP BLACK 05T										
R P FARMS SWANVILLE MN							R P FARMS SWANVILLE MN										

Main Sire Listing

Name	Reg#	DOB	%	#Herds	CED	BW	WW	YW	MWW	Milk	SC	CEM	Marb	CW	Fat	REA	ST
				#Dcalves	Acc	Acc	Acc	Acc		Acc	Acc	Acc	Acc	Acc	Acc	Acc	Acc
	Color	H/P/S		Sire				Dam									
	Breeder						Owner(s)										
RP YAHTZEE 72Y				2	3.7	-2.7	29	61	47	32	0	2.4	1	14.4	0.03	0.13	0
199929	4/7/11	PB		2	0.2	0.56	0.57	0.48		0.24	0.22	0.13	0.16	0.29	0.2	0.13	0.19
Blk	POLLED			DLCC OPEN RANGE 3R				RP PASSION 73P									
R P FARMS SWANVILLE MN								R P FARMS SWANVILLE MN									
RP YOUNG GUN 63Y				2	0.8	0.8	34	73	41	24	2	0.7	22.2	0.01	0.22	0.6	
199920	3/30/11	PB		1	0.17	0.45	0.49	0.41		0.24	0.12	0.11	0.25	0.13	0.1	0.13	
Blk	POLLED			DLCC OPEN RANGE 3R				RP RICHES 51R									
R P FARMS SWANVILLE MN								SHOWBOAT CATTLE CO WINCHESTER KS; R P FARMS SWANVILLE MN									
SASH 10TH				3	-1.7	2.8	37	73	27	9	0.6	-0.1	23.1	-0.01	0.24	1	
10540	4/25/73	FB		149	0.42	0.7	0.72	0.63		0.7	0.31	0.03	0.44	0.07	0.06	0.06	
MXD	HORNED			WADDETON SASH				AMERICANA MELVINNEY									
BIG BEEF HYBRIDS INC JOPLIN MO								PAUL M SIEVERT RIVER FOREST IL									
SBCC 8103				1	1.5	3.4	46	88	47	24	0.4	0	29.4	0.02	0.31	0.8	
160908	2/18/98	FB		172	0.34	0.74	0.75	0.69		0.72	0.22	0.13	0.48	0.19	0.17	0.18	
Red	POLLED			LEACHMAN DEVONAIRE 9034E				SLF LADY 1027A									
KUNTZ & SONS BROOKLYN IA								X-E STOCK RANCH MOSES LAKE WA									
SBCC ANCHOR 3127				3	5.1	-0.9	34	59	41	24	0.2	0.6	17.7	0.01	0.14	0.6	
205212	3/28/13	FB		0	0.11	0.4	0.47	0.39		0.13	0.07	0.03	0.22	0.05	0.04	0.05	
Red	POLLED			SBCC ROYAL TRIBUTE 7125				SBCC YIPEE KI YEA 1104									
SHOWBOAT CATTLE CO WINCHESTER KS								SHOWBOAT CATTLE CO WINCHESTER KS									
SBCC CROWN ROYAL 6226				5	2.8	1.4	34	66	34	17	-0.8	0.6	19.4	0.02	0.14	0.5	
188321	2/21/06	87.50%		48	0.26	0.67	0.69	0.58		0.48	0.19	0.14	0.37	0.2	0.16	0.19	
Red	POLLED			DLC ROYAL LAD 21				MRB KOKO 0659K									
SHOWBOAT CATTLE CO WINCHESTER KS								SHOWBOAT CATTLE CO WINCHESTER KS									
SBCC MY NAME IS WHAT				4	0.6	2.8	43	77	36	15	-0.1	0.7	-0.3	24.4	0.02	0.26	0.8
163462	1/14/99	FB		137	0.37	0.73	0.73	0.67		0.66	0.4	0.31	0.14	0.44	0.21	0.17	0.19
Red	POLLED			DLCC PRIME TIME 41E				DDCC 4B									
SHOWBOAT CATTLE CO WINCHESTER KS								SAMPSON MCGREGOR STOCK FARM IRON RIVER AB CANADA; SHOWBOAT CATTLE CO WINCHESTER KS									
SBCC NOBLE LEGEND 3141				9	-0.2	2.5	39	67	33	14	2.1	0.3	20.8	0.02	0.3	0.8	
178627	4/2/03	PB		55	0.25	0.65	0.68	0.57		0.52	0.18	0.19	0.35	0.25	0.15	0.23	
Red	POLLED			NORTH PADDLE LEGACY 32L				MRB HEATHER 8671H									
SHOWBOAT CATTLE CO WINCHESTER KS								JOEL POPKEN SWANVILLE MN									
SBCC PRINCE O TANGO 7110				2	-0.4	4.2	39	62	41	21	-3.8	0.8	14.1	0.03	0.15	0.3	
191891	2/11/07	PB		38	0.25	0.58	0.63	0.56		0.46	0.2	0.05	0.34	0.08	0.07	0.07	
Red	POLLED			BC PRINCE 45P				MRB PRIMADONNA 4622P									
SHOWBOAT CATTLE CO WINCHESTER KS								BILLIE G CULP NEOSHO MO									
SBCC RIDER'S DREAM 3125				1	1.2	2.6	49	93	45	21	2.3	0	35.2	0.02	0.39	0.9	
178613	3/15/03	PB		108	0.26	0.73	0.74	0.66		0.64	0.14	0.13	0.42	0.2	0.16	0.18	
Red	POLLED			MRB MIDNIGHT RIDER R208L				SBCC DREAMBOAT ANNIE									
SHOWBOAT CATTLE CO WINCHESTER KS								X-E STOCK RANCH MOSES LAKE WA									
SBCC ROYAL TRIBUTE 7125				1	3.5	-0.1	25	45	34	22	-0.8	0.7	9.2	0.01	0.07	0.4	
191885	2/20/07	PB		5	0.18	0.48	0.59	0.48		0.28	0.13	0.1	0.29	0.15	0.11	0.13	
Red	POLLED			DLC ROYAL LAD 21				SBCC NATURAL KELLY 3250									
SHOWBOAT CATTLE CO WINCHESTER KS								SHOWBOAT CATTLE CO WINCHESTER KS									
SBCC WINCHESTER 9128				3	0.9	4.5	53	101	44	17	-0.6	0.6	38.4	0.01	0.28	0.7	
197181	4/12/09	PB		9	0.2	0.57	0.59	0.47		0.31	0.15	0.09	0.28	0.11	0.09	0.1	
Red	POLLED			DLC ROYAL LAD 21				MRB MOONSHINE 2700M									
								MRB RANCH LODGE GRASS MT; SHOWBOAT CATTLE CO WINCHESTER KS									
SBCC YOSEMITE 1147				2	-1	5	53	100	44	17	-0.1	-0.1	37.7	0.01	0.33	0.9	
200548	3/27/11	FB		0	0.13	0.54	0.56	0.45		0.12	0.07	0.04	0.24	0.09	0.07	0.08	
Red	HORNED			HB 64T				HB547M									
BURGESS RANCHES ECKERT CO								SHOWBOAT CATTLE CO WINCHESTER KS									
SBCC ZEUS 2145				1	1.1	4	42	84	52	31	-0.1	-0.3	0.5	29.5	0.02	0.27	0.7
202401	4/12/12	PB		2	0.12	0.48	0.5	0.41		0.18	0.05	0.07	0.02	0.22	0.03	0.03	0.03
Red	POLLED			SBCC WINCHESTER 9128				HB ROCKY MTN ROCKETTE									
SHOWBOAT CATTLE CO WINCHESTER KS								KNN FARMS BAY CITY WI									
SKUNK RIVER IMPRESSION				24	-2.3	4.8	25	57	27	15	0	-0.5	-0.1	13.6	0.01	0.16	0.7
107268	4/19/87	PB		128	0.48	0.77	0.79	0.74		0.7	0.32	0.39	0.07	0.52	0.13	0.13	0.1
Red	POLLED			SKUNK RIVER TORO				SKUNK RIVER MARCILE									
DR T E FITZPATRICK LYNNVILLE IA								DOUBLE J SOUTH DEVONS CUMMINGS IA									

2017 SIRE SUMMARY

Name	Reg#	DOB	%	#Herds	CED	BW	WW	YW	MWW	Milk	SC	CEM	Marb	CW	Fat	REA	RBV
Color	Color	H/P/S		#Dcalves	Acc	Acc	Acc	Acc		Acc	Acc	Acc	Acc	Acc	Acc	Acc	Acc
Breeder				Sire				Dam									
				Owner(s)													
TC ACE				3	-2.1	5.7	64	111	48	17	1.6	0.2	43	0.01	0.35	1.2	
204206	1/31/13	FB		0	0.14	0.54	0.56	0.45		0.18	0.08	0.12	0.27	0.17	0.13	0.16	
Red	POLLED			CIMARRON BONANZA 174L				TC ROYAL PRIDE									
TRIPLE CROWN SOUTH DEVON FARM RUSSELLVILLE MO				BOLLENBACH CATTLE COMPANY KINGFISHER OK													
TC BUCKAROO 412B				1	1.1	2.6	65	114	47	15	1.9	-0.7	48.7	-0.01	0.5	1.6	
206540	2/3/14	FB		0	0.12	0.47	0.49	0.4		0.17	0.06	0.13	0.24	0.18	0.08	0.15	
Red	POLLED			CIMARRON BONANZA 174L				TC WENDY									
TRIPLE CROWN SOUTH DEVON FARM RUSSELLVILLE MO				TRIPLE CROWN SOUTH DEVON FARM RUSSELLVILLE MO													
TC NERO				3	-1	4.6	57	104	48	20	1.5	1.4	33.4	0.02	0.04	0.4	
178700	3/7/03	FB		25	0.22	0.62	0.63	0.53		0.45	0.15	0.13	0.32	0.17	0.14	0.16	
Red	POLLED			CIMARRON DYNAMIC 179L				TC MARIE									
TRIPLE CROWN SOUTH DEVON FARM RUSSELLVILLE MO				MAR-BET FARM PELLA IA													
TC TITUS				2	-0.3	4.3	47	93	56	33	0.3	0.9	1.1	29	0.01	0.12	0.5
191949	2/8/07	FB		16	0.23	0.6	0.61	0.53		0.38	0.37	0.16	0.21	0.34	0.27	0.21	0.25
Blk	POLLED			DLCC SURE-ENUF				TC ROMA									
TRIPLE CROWN SOUTH DEVON FARM RUSSELLVILLE MO				BOLLENBACH CATTLE COMPANY KINGFISHER OK													
TC XPLOSION				1	-1.1	4.6	45	91	40	18	1.8	-0.4	36.2	0.02	0.58	1.3	
198811	2/13/10	FB		15	0.17	0.59	0.62	0.54		0.31	0.09	0.24	0.34	0.3	0.2	0.28	
Red	POLLED			CIMARRON BONANZA 174L				TC KRISSIE									
TRIPLE CROWN SOUTH DEVON FARM RUSSELLVILLE MO				PATRICK SWYERS SALEM MO													
TC YADIER				1	0.4	3.4	42	89	51	30	-0.1	-0.4	2.1	22	0.04	-0.01	-0.2
200213	2/6/11	FB		6	0.21	0.55	0.57	0.5		0.3	0.15	0.16	0.24	0.31	0.29	0.2	0.27
Red	POLLED			CIMARRON SUPERIOR 442				MISS SHANNY									
TRIPLE CROWN SOUTH DEVON FARM RUSSELLVILLE MO				PATRICK SWYERS SALEM MO													
TC ZEKE				1	-4.2	7.5	53	97	47	21	1.2	-0.1	35.1	0.02	0.43	1.1	
202317	2/11/12	FB		0	0.17	0.46	0.51	0.43		0.17	0.1	0.13	0.26	0.18	0.14	0.17	
Red	POLLED			CIMARRON BONANZA 174L				TC UDDERLY PERFECT									
TRIPLE CROWN SOUTH DEVON FARM RUSSELLVILLE MO				BILLIE G CULP NEOSHO MO													
TC ZEUS				1	-1.3	5.4	48	84	43	19	1.6	-0.1	29.3	0.01	0.35	1.1	
202313	1/31/12	FB		2	0.14	0.43	0.46	0.39		0.19	0.09	0.07	0.23	0.1	0.07	0.09	
Red	POLLED			TC XPLOSION				TC SUMMER									
TRIPLE CROWN SOUTH DEVON FARM RUSSELLVILLE MO				BILLIE G CULP NEOSHO MO													
TC ZULU				1	0.3	4	69	115	61	26	1.6	-0.1	42.3	0.03	0.47	1	
202320	3/26/12	FB		0	0.11	0.44	0.47	0.41		0.15	0.06	0.16	0.25	0.22	0.15	0.2	
Blk	POLLED			TC XPLOSION				TC UNITY									
TRIPLE CROWN SOUTH DEVON FARM RUSSELLVILLE MO				BRIKEN FARMS LLC JEFFERSON CITY MO; TRIPLE CROWN SOUTH DEVON FARM RUSSELLVILLE MO													
TLC DEETZ 9012				6	3	1.4	59	96	57	27	-0.9	0.3	35.3	0	0.26	0.9	
197870	5/1/09	PB		1	0.13	0.45	0.46	0.38		0.17	0.08	0.04	0.22	0.06	0.05	0.05	
Blk	SCURRED			TLC AUGUSTUS 22				LCC DEVONAIRE MR022									
THOMPSON LAND & CATTLE CO. MOTLEY MN				THOMPSON LAND & CATTLE CO. MOTLEY MN; HILL CREST SOUTH DEVONS GRINNELL IA													
TLC MACRAE 945X					8	-2.1	5.9	62	107	55	24	-2.9	0.6	33.7	0	0.13	0.7
201780	4/27/10	PB		17	0.21	0.64	0.64	0.55		0.35	0.14	0.12	0.31	0.17	0.12	0.15	
Blk	POLLED			TLC AUGUSTUS 22				TLC TANDI 645S									
THOMPSON LAND & CATTLE CO. MOTLEY MN				THOMPSON LAND & CATTLE CO. MOTLEY MN; MJB RANCH LODGE GRASS MT													
TLC NEWT 945W				1	1.8	1.7	48	81	51	27	-1.1	0.4	23.3	0	0.14	0.6	
201772	5/17/09	PB		5	0.12	0.44	0.49	0.44		0.21	0.06	0.08	0.25	0.13	0.1	0.12	
Blk	POLLED			TLC AUGUSTUS 22				TLC TANDI 645S									
THOMPSON LAND & CATTLE CO. MOTLEY MN				THOMPSON LAND & CATTLE CO. MOTLEY MN													
TLC TITUS 6539S				5	2.5	0.5	40	76	48	28	1.3	0	26	0.01	0.24	0.8	
193667	4/7/06	87.50%		3	0.11	0.45	0.46	0.38		0.16	0.07	0.03	0.2	0.04	0.03	0.03	
Blk	POLLED			TLC TITAN 3015N				TLC CONNIE 4539P									
THOMPSON LAND & CATTLE CO. MOTLEY MN				BRANDON VAN WYK GRINNELL IA													
X-E MR CATTLEMAN B824				1	0.6	3.2	46	89	49	26	0.5	0.3	32.8	0	0.26	0.9	
206881	2/9/14	FB		0	0.1	0.44	0.45	0.36		0.13	0.05	0.02	0.19	0.03	0.02	0.03	
Red	POLLED			XE MR RAE ZT767				X-E MISS VERN U824									
X-E STOCK RANCH MOSES LAKE WA				X-E STOCK RANCH MOSES LAKE WA													
X-E MR WRANGLER A715				1	1	3.3	54	89	58	30	-0.4	0.5	29.9	0.01	0.16	0.7	
204961	2/14/13	FB		0	0.11	0.45	0.49	0.4		0.16	0.06	0.03	0.22	0.05	0.04	0.04	
Red	POLLED			BC WRANGLER 357W				XE MISS PRINCE T713									
X-E STOCK RANCH MOSES LAKE WA				X-E STOCK RANCH MOSES LAKE WA													

Main Sire Listing

Name	Reg#	DOB	%	#Herds	CED	BW	WW	YW	MWW	Milk	SC	CEM	Marb	CW	Fat	REA	RBY
	Color	H/P/S		#Dcalves	Acc	Acc	Acc	Acc		Acc	Acc	Acc	Acc	Acc	Acc	Acc	Acc
	Breeder			Sire			Owner(s)										

X-E MR WRANGLER A7267				1	1.6	2.6	50	98	58	33	0.9	0.4	38	0	0.27	0.9	
204967	2/21/13	FB		0	0.13	0.54	0.55	0.43		0.16	0.07	0.03	0.23	0.05	0.04	0.05	
Red	POLLED			BC WRANGLER 357W				XE MISS RIDER T7267									
X-E STOCK RANCH MOSES LAKE WA								X-E STOCK RANCH MOSES LAKE WA									
XE MR RAE ZT767				1	0.4	4	56	107	62	33	0.7	0.2	41.3	0	0.3	1	
202516	3/1/12	FB		2	0.12	0.44	0.49	0.4		0.2	0.06	0.03	0.23	0.05	0.04	0.04	
Red	POLLED			BC WRANGLER 357W				XE MISS RIDER T767									
X-E STOCK RANCH MOSES LAKE WA								X-E STOCK RANCH MOSES LAKE WA									

2017 SIRE SUMMARY

Genetic Indicator Listing

Name	Reg#	DOB	%	#Herds	CED	BW	WW	YW	MWW	Milk	SC	CEM	Marb	CW	Fat	REA	RBY
	Color	H/P/S	%Salers	#Dcalves	Acc	Acc	Acc	Acc		Acc	Acc	Acc	Acc	Acc	Acc	Acc	Acc
	Breeder			Sire			Owner(s)										
BC LAD 404X				1	2.2	2.3	40	74	39	19	-0.3	0.5	26.7	0.01	0.18	0.7	
198257	3/24/10	PB		0	0.1	0.35	0.36	0.29		0.14	0.07	0.05	0.16	0.06	0.05	0.05	
Red	POLLED			MJB ROYAL LAD 217T				BC NATLIE 4801P									
BIG COUNTRY BEEF GENETICS LODGE GRASS MT								BIG COUNTRY BEEF GENETICS LODGE GRASS MT									
CIMARRON SUMMIT 445B				1	0.4	3.8	61	109	65	34	0.2	0.3	0.7	37.4	0.01	0.22	0.8
207576	3/9/14	FB		0	0.09	0.39	0.42	0.36		0.12	0.29	0.05	0.02	0.21	0.04	0.03	0.03
Red	POLLED			CIMARRON MAVERICK 216Z				CIMARRON BLOSSOM 992W									
BOLLENBACH CATTLE COMPANY KINGFISHER OK								BOLLENBACH CATTLE COMPANY KINGFISHER OK									
CIMARRON THUNDER 424B				2	-1.7	6.6	76	129	66	28	0.7	0.4	0.3	46.1	0.01	0.28	1
207608	2/28/14	FB		0	0.09	0.39	0.42	0.36		0.12	0.28	0.05	0.02	0.2	0.03	0.03	0.03
Blk	POLLED			CIMARRON AVENGER 213Z				CIMARRON DIVA 144Y									
BOLLENBACH CATTLE COMPANY KINGFISHER OK								MJB RANCH LODGE GRASS MT									
COTEAU BEAVER 918				1	3	2.7	42	82	32	11	0.5	-0.1	28.8	0.01	0.3	0.9	
203411	3/1/12	FB		0	0.15	0.38	0.4	0.35		0.2	0.13	0.02	0.23	0.05	0.05	0.04	
Red	HORNED			HHSD BEAVER 1ST				COTEAU DREAM LADY 279									
DIAMOND PLUS CATTLE GACKLE ND								DIAMOND PLUS CATTLE GACKLE ND									
COTEAU BEAVER SUNRISE 510				1	3	2.5	35	75	32	15	0.7	0.1	25.7	0	0.23	0.8	
203370	2/24/12	PB		0	0.16	0.37	0.4	0.35		0.23	0.14	0.02	0.24	0.05	0.05	0.04	
Red	POLLED			HHSD BEAVER 1ST				COTEAU SUNRISE 85									
DIAMOND PLUS CATTLE GACKLE ND								DIAMOND PLUS CATTLE GACKLE ND									
COTEAU PRAIRIE ROMEO 426				1	6.4	-3.5	16	31	36	28	1.3	-0.1	8.6	0.01	0.26	0.8	
203365	2/23/12	FB		0	0.13	0.39	0.42	0.36		0.21	0.09	0.01	0.21	0.01	0.01	0.01	
Red	POLLED			COLORADO ROMEO ROCKER				COTEAU PRAIRIE ROSE 10									
DIAMOND PLUS CATTLE GACKLE ND								DIAMOND PLUS CATTLE GACKLE ND									
DLC HUDSON LAD 1111				2	2.2	1.6	34	75	42	25	0.6	0.6	30.6	0.01	0.41	1	
200017	4/24/11	PB		0	0.12	0.4	0.43	0.38		0.18	0.08	0.11	0.24	0.14	0.1	0.13	
Red	POLLED			DLCC HUDSON 82U				DLC ROCKETTE 730									
DAHL LAND & CATTLE CO GACKLE ND								GLORIA RUDOLPH PIERZ MN									
DLC LEGACY 3118				1	1	2.1	49	76	62	38	0.7	0.3	0.5	17.6	0.03	0	0.1
203634	4/21/13	FB		0	0.12	0.38	0.41	0.36		0.21	0.29	0.08	0.1	0.23	0.16	0.13	0.15
Red	POLLED			DLC LEGACY 55				DLC MISS MARVEL 333									
DAHL LAND & CATTLE CO GACKLE ND								JOHN KUCHERA WYNDMERE ND									
DLC MR HUDSON 2140				1	0.4	4.4	60	108	58	28	-0.4	0.3	38.4	0.01	0.32	0.9	
202223	4/26/12	PB		0	0.11	0.37	0.43	0.37		0.19	0.07	0.11	0.23	0.17	0.13	0.16	
Red	POLLED			DLCC HUDSON 82U				DLC MS LEGACY 807U									
DAHL LAND & CATTLE CO GACKLE ND								JALLO STOCK FARM FORDVILLE ND									
DLC MR SHILO 496				1	3.6	-1	35	65	49	31	-0.8	1.4	0.9	18.8	0.02	0.09	0.4
206719	5/17/14	FB		0	0.11	0.4	0.43	0.37		0.15	0.29	0.07	0.06	0.22	0.09	0.07	0.08
Blk	POLLED			DLC SHILO LAD 1100				DLC MS BLK LEGACY 260									
DAHL LAND & CATTLE CO GACKLE ND								DAHL LAND & CATTLE CO GACKLE ND									

2017 SIRE SUMMARY

Name	Reg#	DOB	%	#Herds	CED	BW	WW	YW	MWW	Milk	SC	CEM	Marb	CW	Fat	REA	RBV
	Color	H/P/S		#Dcalves	Acc	Acc	Acc	Acc	Acc	Acc	Acc	Acc	Acc	Acc	Acc	Acc	Acc
	Breeder			Sire			Owner(s)										
DLCC ADMIRAL 12A				2	2.1	-0.2	47	81	48	25	0	2	0.7	34.6	0.03	0.13	0.5
204605	3/16/13	PB		0	0.1	0.38	0.44	0.38		0.16	0.28	0.06	0.15	0.25	0.21	0.16	0.19
Bik	POLLED			DLCC WHIPLASH 1Y				DLCC JESSAME 58Y									
LANE GIESS PIERZ MN				THOMPSON LAND & CATTLE CO. MOTLEY MN; DARLYNN CATTLE COMPANY PIERZ MN													
DLCC AMIGO 75X				3	1.5	2.1	26	67	45	32	0.3	-0.1	30.3	0.02	0.48	1.2	
198670	3/20/10	87.50%		2	0.14	0.39	0.41	0.37		0.24	0.09	0.12	0.24	0.2	0.15	0.18	
Red	POLLED			DLCC HUDSON 82U				DLCC PRECIOUS 113M									
LANE GIESS PIERZ MN				PHILIP HOY LIVING TRUST RANCH GILLETTE WY													
DLCC BATTLECRY 27B				4	1.3	1.4	43	81	57	36	0.7	-0.4	32.2	0	0.32	1.1	
206340	3/26/14	FB		0	0.08	0.38	0.39	0.33		0.11	0.05	0.09	0.2	0.14	0.1	0.13	
Red	POLLED			DLCC PATRIOT 51Y				DLCC TOPAZ 20Y									
DARLYNN CATTLE COMPANY PIERZ MN				CARROLL & CAROLE NELSON RYEGATE MT													
DLCC BUCKSHOT 28B				1	1.2	1.2	50	90	55	30	2	0.2	33.8	0.02	0.13	0.5	
206349	3/25/14	FB		0	0.1	0.37	0.38	0.34		0.18	0.06	0.14	0.22	0.19	0.14	0.18	
Bik	POLLED			DLCC WHIPLASH 1Y				DLCC TAMI 29T									
DARLYNN CATTLE COMPANY PIERZ MN				MISSOURI COTEAU CATTLE CO CRANE VALLEY SK CANADA SK													
DLCC DAKOTA LAD 38A				3	2.6	1	54	100	51	24	1.5	0.2	39.2	0	0.29	1	
204609	3/27/13	FB		0	0.11	0.37	0.42	0.36		0.14	0.07	0.11	0.23	0.17	0.13	0.16	
Bik	POLLED			DLC ROYAL LAD 1139				DLCC BABE 137U									
LANE GIESS PIERZ MN				LANE GIESS PIERZ MN													
DLCC JUDGE 60Y				2	1.6	1.8	50	95	49	24	-0.3	1.2	0.4	35.6	0.02	0.26	0.7
200746	4/7/11	PB		1	0.1	0.35	0.38	0.33		0.14	0.25	0.06	0.07	0.2	0.11	0.09	0.1
Bik	POLLED			DLC MR ROCK 41W				DLCC KIT KAT 63U									
SPENCER LARSON PIERZ MN				KEEFER RIDGE CATTLE CO CINCINNATI OH													
DLCC LAKOTA 99Y				5	1.3	1.2	45	77	50	27	0.1	2	0	25.4	0.01	0.14	0.7
200734	5/11/11	PB		2	0.14	0.39	0.44	0.39		0.23	0.28	0.1	0.1	0.25	0.13	0.1	0.13
Bik	POLLED			DLCC SURE THING TOO 119T				DLCC MAGGIE MAY 11T									
LEAH GIESS PIERZ MN				WINTERS LIVESTOCK ENTRPRSES HERNDON PA													
DLCC MANHATTAN 33Z				4	-1.1	4.6	51	90	57	31	0.1	-0.7	0.7	27.1	0.01	0.09	0.5
201588	4/2/12	PB		0	0.13	0.49	0.42	0.37		0.14	0.06	0.07	0.11	0.21	0.14	0.09	0.13
Bik	POLLED			TLC MACRAE 945X				DLCC CALIFORNIA GIRL 92X									
LEAH GIESS PIERZ MN				LEAH GIESS PIERZ MN													
DLCC MUCH WISER 30Z				4	-1.4	4.8	61	103	63	32	0.3	1.3	0.7	31	0.01	0.2	0.6
202831	4/1/12	FB		2	0.11	0.41	0.44	0.38		0.16	0.24	0.07	0.12	0.24	0.18	0.13	0.17
Bik	POLLED			SBCC WOMANIZER 9137				DLCC MANDI 2X									
LEAH GIESS PIERZ MN				DOHE FARM LINCOLN KS													
DLCC RANGLER 29X				1	0	3.4	42	79	53	33	0.3	0.9	27.9	0	0.21	0.8	
198712	3/14/10	PB		2	0.14	0.38	0.39	0.35		0.25	0.11	0.13	0.24	0.18	0.14	0.17	
Bik	POLLED			DLCC STAMINA 138R				DLCC BLACK BUTTON 27M									
DARLYNN CATTLE COMPANY PIERZ MN				MARVIN THOMAS PIERZ MN													
DLCC ROBIN HOOD 10Z				1	0.8	2	55	94	55	27	0.7	1.4	0	33	0.01	0.28	0.8
202758	3/20/12	PB		0	0.14	0.39	0.42	0.37		0.19	0.31	0.1	0.15	0.24	0.2	0.15	0.18
Red	POLLED			DLCC SHUR LOC 99W				MLB SASSY 7532T									
DARLYNN CATTLE COMPANY PIERZ MN				CARROLL & CAROLE NELSON RYEGATE MT													
DLCC THERE YOU GO RED 16				1	2.8	-0.1	28	66	37	23	-0.3	1.8	-0.3	20.8	0	0.15	0.9
202820	3/25/12	FB		0	0.15	0.43	0.37	0.33		0.18	0.28	0.1	0.12	0.21	0.17	0.13	0.16
Red	POLLED			MLB SHUR LOC 106S				MLB NORTHERN LIGHT 4570P									
LEAH GIESS PIERZ MN				RONALD R VORTHERMS LAKE WILSON MN													
DLCC TRIO 74X				3	-3	4.2	33	77	48	31	0.2	0	35.1	0	0.51	1.5	
198721	3/27/10	PB		0	0.1	0.36	0.37	0.32		0.16	0.07	0.12	0.2	0.16	0.12	0.15	
Bik	POLLED			DLCC RANCHHAND 31R				DLCC CICI 1532N									
DARLYNN CATTLE COMPANY PIERZ MN				CLW SOUTH DEVONS WADENA MN													
DLCC TWISTER 96X				2	0	2.5	46	90	57	33	2.1	0.3	31.4	0	0.24	0.9	
198741	5/3/10	PB		2	0.14	0.39	0.37	0.31		0.2	0.1	0.11	0.2	0.13	0.09	0.12	
Bik	POLLED			DLCC OPEN RANGE 3R				MLB NORTHERN LIGHT 5645R									
DARLYNN CATTLE COMPANY PIERZ MN				ALUMBAUGH FARMS TRENTON MO													
KNN JACKPOT 15Y					2	-1.1	4.1	44	72	42	20	0.7	-0.6	18.6	0	0.12	0.9
201229	4/1/11	PB		2	0.16	0.42	0.44	0.37		0.26	0.12	0.07	0.23	0.1	0.07	0.09	
Red	POLLED			MAPLE LEAF LANDSLIDE				DLCC KEYSHA 151N									
KNN FARMS BAY CITY WI				KNN FARMS BAY CITY WI													

Genetic Indicator Listing

Name	Reg#	DOB	%	#Herds	CED	BW	WW	YW	MWW	Milk	SC	CEM	Marb	CW	Fat	REA	RY
	Color	H/P/S		#Dcalves	Acc	Acc	Acc	Acc	Acc	Acc	Acc	Acc	Acc	Acc	Acc	Acc	Acc
	Breeder			Sire			Owner(s)										
KNN RIO GRAND 25B				1	-1.4	2.4	39	72	45	25	1.5	0.3	20.7	0.01	0.19	0.7	
206509	4/12/14	87.50%	0	0.13	0.44	0.36	0.29			0.16	0.07	0.03	0.16	0.04	0.03	0.03	
Red	POLLED			KNN RANGER 37T			KNN STAR DUST 15X										
KNN FARMS BAY CITY WI							KNN FARMS BAY CITY WI										
KNN UNDERDOG 32Z				2	0.9	1.2	53	95	53	27	-0.1	2.3	0.6	31.9	0.01	0.21	0.7
202405	5/12/12	FB	1	0.12	0.37	0.39	0.32			0.21	0.06	0.08	0.05	0.19	0.07	0.05	0.06
Blk	POLLED			KNN RANGER 37T			KNN KIA RIO 12T										
PAIGE M NELSON BAY CITY WI							KNN FARMS BAY CITY WI; WINTERS LIVESTOCK ENTRPRSES HERNDON PA										
KNN VINTAGE 42A				1	-1.7	5	45	80	41	18	0.1	-0.3	19.2	0.01	0.12	0.8	
205062	6/18/13	FB	0	0.14	0.39	0.38	0.32			0.21	0.1	0.05	0.19	0.07	0.05	0.07	
Red	SCURRED			MAPLE LEAF LANDSLIDE			KNN RUBEE DANCER 25R										
KNN FARMS BAY CITY WI							KNN FARMS BAY CITY WI										
KNN WALKER 2A				1	2.6	-0.5	33	64	42	25	2.4	0.2	22.7	0.01	0.17	0.7	
204104	3/10/13	FB	0	0.14	0.51	0.44	0.37			0.14	0.08	0.08	0.2	0.1	0.07	0.09	
Blk	POLLED			DLCC WHIPLASH 1Y			DLCC MARIAH 6Y										
KNN FARMS BAY CITY WI							KNN FARMS BAY CITY WI										
MJB BLACK JACK 424B				1	3.2	0.8	50	96	50	24	1.7	-0.3	40.1	-0.01	0.31	1.2	
205606	2/19/14	PB	0	0.17	0.37	0.39	0.32			0.21	0.12	0.1	0.21	0.13	0.1	0.12	
Blk	SCURRED			MMM UNTOUCHABLE W810			MJB NIKKI 3657N										
MJB RANCH LODGE GRASS MT							NICHOLS FARMS LTD BRIDGEWATER IA; MJB RANCH LODGE GRASS MT										
MJB BLACKOUT 380A				1	0.8	3.5	63	114	54	23	1.6	-0.1	43.5	0	0.28	1	
203983	3/15/13	87.50%	0	0.14	0.42	0.44	0.39			0.2	0.09	0.13	0.24	0.18	0.14	0.17	
Blk	POLLED			MMM UNTOUCHABLE W810			MJB SUNLIGHT 6664S										
MJB RANCH LODGE GRASS MT							BAR/E CATTLE CO CLINTON NC										
MJB CROWN ROYAL 314A				1	1.4	2.3	47	82	57	33	1.1	0.4	29	0.02	0.21	0.7	
203925	2/16/13	FB	0	0.12	0.39	0.43	0.38			0.15	0.07	0.13	0.24	0.2	0.15	0.18	
Red	POLLED			DLC ROYAL LAD 1139			MJB HARMONY 1631Y										
MJB RANCH LODGE GRASS MT							THOMPSON LAND & CATTLE CO. MOTLEY MN										
MJB ROMEO 315Y				1	0.9	2	45	85	47	25	0.7	1.6	0.4	31	0.01	0.35	1
200294	2/5/11	FB	0	0.15	0.37	0.4	0.35			0.21	0.26	0.12	0.12	0.23	0.18	0.14	0.16
Blk	POLLED			MJB ROMEO 125R			MJB SASSY 9502W										
MJB RANCH LODGE GRASS MT							THOMPSON LAND & CATTLE CO. MOTLEY MN; MJB RANCH LODGE GRASS MT										
MMM MAJESTIC Y801				1	1.2	2.2	56	100	65	37	1.6	0.2	37.1	0.02	0.41	0.8	
204569	10/13/11	FB	0	0.09	0.38	0.43	0.36			0.11	0.05	0.08	0.2	0.09	0.09	0.09	
Blk	POLLED			NICHOLS T807			MMM GOLDEN STAR W949										
TRIPLE M INCORPORATED CLINTON NC							NICHOLS FARMS LTD BRIDGEWATER IA										
MR SAMPSON 097X				1	1.8	0.3	45	67	50	28	1.7	-0.1	24.1	0	0.23	0.9	
199818	4/29/10	FB	0	0.09	0.37	0.4	0.35			0.16	0.05	0.03	0.2	0.05	0.04	0.05	
Red	POLLED			MR ROCKY SAMPSON 543R			MISS MCGREGOR 655S										
SAMPSON MCGREGOR STOCK FARM IRON RIVER AB CANADA							SAMPSON MCGREGOR STOCK FARM IRON RIVER AB CANADA										
MR ZLEV SAMPSON 232Z				1	-1	3.8	35	66	41	24	0.5	-0.2	19.7	0.01	0.24	0.9	
206050	4/27/12	FB	0	0.07	0.34	0.41	0.32			0.12	0.04	0.01	0.17	0.02	0.01	0.01	
Red	POLLED			MR SAMPSON 006W			MISS MCGREGOR 533R										
SAMPSON MCGREGOR STOCK FARM IRON RIVER AB CANADA							HENDRIKUS AND OR DAWN BRUINS ELK POINT ALBERTA CANADA										
NCF DOWNS 408				1	-0.2	4.7	39	69	39	19	-0.3	0	22.3	0.01	0.28	1	
205992	2/28/14	FB	0	0.09	0.34	0.36	0.29			0.14	0.06	0.01	0.15	0.03	0.02	0.03	
Tan	POLLED			THOWRA DOWNS ROMANY			CIMARRON RUBY 943W										
FARNELL CATTLE COMPANY JACKSONVILLE TX							FARNELL CATTLE COMPANY JACKSONVILLE TX										
NCF DOWNS A32Z				1	0.8	4.1	35	68	43	25	-0.1	0	23	0	0.28	1.1	
204408	2/15/13	FB	0	0.12	0.35	0.42	0.34			0.15	0.08	0.02	0.18	0.03	0.02	0.03	
Red	POLLED			THOWRA DOWNS ROMANY			CIMARRON RUBY 914W										
FARNELL CATTLE COMPANY JACKSONVILLE TX							FARNELL CATTLE COMPANY JACKSONVILLE TX										
NCF DOWNS B414				1	-1.3	5.4	41	77	46	25	-0.3	0	26.1	0	0.28	1.1	
205989	2/22/14	FB	0	0.1	0.33	0.39	0.31			0.15	0.07	0.02	0.17	0.03	0.02	0.03	
Tan	POLLED			THOWRA DOWNS ROMANY			CIMARRON RUBY 914W										
FARNELL CATTLE COMPANY JACKSONVILLE TX							FARNELL CATTLE COMPANY JACKSONVILLE TX										
SBCC ABSOLUT 3135				1	3	1.1	37	74	38	20	0.1	0.5	25.5	0.01	0.22	0.6	
204187	4/17/13	87.50%	0	0.09	0.33	0.37	0.32			0.18	0.06	0.05	0.19	0.08	0.06	0.08	
Red	POLLED			SBCC CROWN ROYAL 6226			SBCC PR MOONSHINE 6236										
UNKNOWN							SHOWBOAT CATTLE CO WINCHESTER KS										

2017 SIRE SUMMARY

Name	Reg#	DOB	%	#Herds	CED	BW	WW	YW	MWW	Milk	SC	CEM	Marb	CW	Fat	REA	RBV
Color	H/P/S			#Dcalves	Acc	Acc	Acc	Acc	Acc	Acc	Acc	Acc	Acc	Acc	Acc	Acc	Acc
Breeder				Sire				Dam	Owner(s)								
SBCC ROYAL ACE'S 3109				1	0.8	3.3	55	90	46	18	0.3	-0.1	28.4	0.01	0.18	0.9	
205211	3/6/13	PB		0	0.13	0.41	0.44	0.37		0.19	0.09	0.05	0.22	0.07	0.06	0.07	
Blk	POLLED			SBCC CROWN ROYAL 6226				MJB NORTHERN LIGHT 3321N									
SHOWBOAT CATTLE CO WINCHESTER KS				SHOWBOAT CATTLE CO WINCHESTER KS													
SBCC SMOKIN ACE'S 3108				2	-0.2	4.9	51	99	49	23	-1.1	0	36.4	0.01	0.32	0.9	
204188	3/5/13	FB		0	0.07	0.35	0.39	0.33		0.1	0.04	0.01	0.18	0.03	0.02	0.03	
Red	SCURRED			SBCC YOSEMITE 1147				SBCC ULTRA HOT 8161									
SHOWBOAT CATTLE CO WINCHESTER KS				SHOWBOAT CATTLE CO WINCHESTER KS													
TC ZETH				1	3.8	0	58	96	57	28	1.8	-0.2	39	0	0.4	1.3	
202330	2/10/12	FB		0	0.07	0.34	0.42	0.35		0.14	0.04	0.09	0.2	0.14	0.09	0.12	
Red	POLLED			TC ULYSSES				TC XQUISITE									
TRIPLE CROWN SOUTH DEVON FARM RUSSELLVILLE MO				TRIPLE CROWN SOUTH DEVON FARM RUSSELLVILLE MO													
TLC NEWT 97B				2	2	1.6	37	68	43	25	0	0.7	21.1	0.01	0.19	0.6	
207698	4/27/14	PB		0	0.07	0.3	0.35	0.29		0.07	0.04	0.02	0.16	0.04	0.03	0.03	
Blk	POLLED			TLC NEWT 945W				TLC BELLA 97W									
THOMPSON LAND & CATTLE CO. MOTLEY MN				THOMPSON LAND & CATTLE CO. MOTLEY MN; R P FARMS SWANVILLE MN; JOEL POPKEN SWANVILLE MN													
X-E DEPUTY Y06				1	1.3	2.5	40	72	43	23	0.6	1.2	19.2	0.02	0.03	0.3	
200782	3/11/11	FB		0	0.11	0.43	0.4	0.32		0.14	0.07	0.05	0.18	0.07	0.05	0.06	
Red	POLLED			X-E LEGACY U804				BIEBER PLAYMATE 06N									
X-E STOCK RANCH MOSES LAKE WA				X-E STOCK RANCH MOSES LAKE WA													
X-E MR LEGACY A512				1	0.9	3.1	37	76	39	21	-0.3	0.5	24.5	0.01	0.21	0.7	
204949	2/13/13	PB		1	0.1	0.39	0.41	0.35		0.2	0.06	0.04	0.2	0.05	0.04	0.05	
Red	POLLED			BC ROYAL PRINCE 56R				X-E MISS RIDER R512									
X-E STOCK RANCH MOSES LAKE WA				X-E STOCK RANCH MOSES LAKE WA													
XE MR RAE Z512				1	0.5	3.4	51	94	54	28	0.2	0.2	35	0	0.26	0.9	
202502	2/18/12	PB		1	0.1	0.41	0.44	0.37		0.19	0.06	0.03	0.21	0.05	0.04	0.04	
Red	POLLED			BC WRANGLER 357W				X-E MISS RIDER R512									
X-E STOCK RANCH MOSES LAKE WA				X-E STOCK RANCH MOSES LAKE WA													

X-E Stock Ranch South Devons

Working Class Cows & Bulls



Gum Hill 530

Using a red, polled, purebred bull from the Gum Hill herd in South Australia.

*Selling 8 sons of Gum Hill Red 530
at the DLCC Ranch Production Sale,
April 29 in Pierz, MN*



**X-E
Stock Ranch**

Lee & Connie Engelhardt
8345 Rd 16 NE (509) 750-4353
Moses Lake, WA 98837 xestockranchsd@gmail.com

DLCC Patriot 5M
Spring calves on the ground.

This list contains bulls that are below breed average for birth weight and above breed average for weaning, yearling, and milk EPD. To make the list an accuracy of .40 or better is required for birth weight and weaning weight.

2017 Trait Leader List - Balanced Sires (Main List)

Name	Reg #	Birth Date	No. Herds	BW	Observations		BW	BW	WW	WW	YW	YW	MWW	MWW	Milk	Milk	SC	SC
					WW	YW	EPD	Acc	EPD	Acc	EPD	Acc	EPD	Acc	EPD	Acc	EPD	Acc
BC ROCK 384X	198256	3/17/2010	1	79	77	20	2.2	0.6	60	0.64	100	0.52	53	0.32	23	0.32		
BC ZENITH 104Z	203336	9/2/2012	2	13	12	3	0.4	0.47	49	0.49	103	0.42	53	0.2	28	0.2		
BGC F37W	198522	9/27/2009	1	40	40	39	-1.6	0.54	37	0.57	68	0.51	42	0.24	24	0.24		
CIMARRON BOLD OKIE 49X	200945	2/26/2010	1	27	27	14	2	0.59	60	0.62	101	0.55	62	0.4	33	0.4	0.5	0.27
CIMARRON CITATION 118Y	203173	3/6/2011	1	46	45	42	8	0.62	43	0.64	80	0.58	47	0.3	25	0.3	-0.1	0.42
CIMARRON REBEL 948W	198952	2/19/2009	2	32	31	19	1	0.45	50	0.47	90	0.41	54	0.32	29	0.32	-0.3	0.32
CIMARRON SUPERIOR 44Z	125263	3/27/1994	30	855	785	578	93	1	0.88	37	0.89	84	0.86	44	0.87	26	0	0.69
DLC ROYAL LAD 1139	200031	5/7/2011	9	112	110	44	1	0.4	43	0.72	84	0.62	59	0.4	38	0.4		
DLC THE ROCK 52	190752	4/19/2007	6	211	187	77	3	0.79	46	0.8	86	0.71	57	0.64	34	0.64	-0.5	0.26
DLCC BELMONT 25B	206413	3/24/2014	3	8	8		0.5	0.43	50	0.46	99	0.38	58	0.17	33	0.17		
DLCC DODGE CITY 78Y	200720	4/22/2011	4	65	61	18	-0.2	0.57	50	0.6	95	0.49	52	0.12	27	0.12		
DLCC HUDSON 82U	193574	3/20/2008	8	146	142	129	23	0.75	40	0.76	86	0.72	46	0.61	26	0.61	-0.4	0.47
DLCC PATRIOT 51Y	200723	4/4/2011	11	91	81	20	1.3	0.63	43	0.65	76	0.5	52	0.24	31	0.24	0.6	0.29
DLCC PAY DAY 21Z	202801	3/28/2012	1	26	23	5	-0.5	0.43	48	0.52	88	0.44	49	0.16	25	0.16	-0.3	0.28
DLCC SHUR LOC 99W	196653	4/14/2009	25	236	219	133	29	0.73	41	0.74	79	0.68	41	0.47	21	0.47	0.5	0.47
DLCC SURE THING TOO 119T	192106	5/2/2007	15	96	90	45	8	0.68	48	0.69	82	0.63	52	0.61	28	0.61	0	0.36
DLCC WHIPLASH 1Y	199722	1/1/2011	14	119	107	77	15	1	0.67	52	0.69	85	0.61	55	0.4	28	0.4	0.3
KNN RANGER 37T	193165	5/17/2007	6	84	77	34	1	0.63	39	0.66	75	0.56	45	0.45	25	0.45		
MJB ROMEO 337Z	201824	3/7/2012	2	66	67	34	9	0.63	45	0.67	83	0.58	52	0.26	29	0.26		
MJB SHUR LOC 106S	P188977	1/24/2006	13	144	131	103	33	0.71	40	0.72	83	0.67	43	0.53	23	0.53	-0.3	0.47
MJB SWAGGER 330Z	201818	3/4/2012	4	110	101	33	3	0.71	46	0.71	95	0.58	47	0.24	25	0.24		
MJB UNIT 318U	P194272	1/29/2008	3	34	33	8	0.5	0.47	43	0.49	74	0.42	47	0.25	25	0.25		
MMM UNTOUCHABLE W810	199405	8/27/2009	8	299	273	182	5	0.79	60	0.79	101	0.72	54	0.59	24	0.59		
RP TORCH 23T	191106	3/17/2007	3	61	60	29	2	0.57	42	0.59	74	0.51	42	0.35	20	0.35	-0.2	0.23
RP WAR WAGON 72W	196137	4/22/2009	4	46	42	12	-1.2	0.55	47	0.56	89	0.47	51	0.18	28	0.18		
RP YOUNG GUN 63Y	199920	3/30/2011	2	16	14	3	0.8	0.45	34	0.49	73	0.41	41	0.24	24	0.24		
TLC DEETZ 9012	197870	5/1/2009	6	19	11	3	1.4	0.45	59	0.46	96	0.38	57	0.17	27	0.17		
TLC NEWT 945W	201772	5/17/2009	1	28	28	26	1.7	0.44	48	0.49	81	0.44	51	0.21	27	0.21		
TLC TITUS 6539S	193667	4/7/2006	5	37	27	2	0.5	0.45	40	0.46	76	0.38	48	0.16	28	0.16		

2017 Trait Leader List - Balanced Sires (Genetic Indicator)

Name	Reg #	Birth Date	No. Herds	BW	Observations		BW	BW	WW	WW	YW	YW	MWW	MWW	Milk	Milk	SC	SC
					WW	YW	EPD	Acc	EPD	Acc	EPD	Acc	EPD	Acc	EPD	Acc	EPD	Acc
DLC HUDSON LAD 1111	200017	4/24/2011	2	6	6	4	1.6	0.4	34	0.43	75	0.38	42	0.18	25	0.18		
DLC LEGACY 3118	203634	4/21/2013	1	6	6		2.1	0.38	49	0.41	76	0.36	62	0.21	38	0.21	0.7	0.29
DLCC ADMIRAL 12A	204605	3/16/2013	2	5	5	3	-0.2	0.38	47	0.44	81	0.38	48	0.16	25	0.16	0	0.28
DLCC BATTLECRY 27B	206340	3/26/2014	4	9	3		1.4	0.38	43	0.39	81	0.33	57	0.11	36	0.11		
DLCC BUCKSHOT 28B	206349	3/25/2014	1	1			1.2	0.37	50	0.38	90	0.34	55	0.18	30	0.18		
DLCC DAKOTA LAD 38A	204609	3/27/2013	3	6	6	2	1	0.37	54	0.42	100	0.36	51	0.14	24	0.14	-0.3	0.25
DLCC JUDGE 60Y	200746	4/7/2011	2	4	4	4	1.8	0.35	50	0.38	95	0.33	49	0.14	24	0.14	0.1	0.28
DLCC LAKOTA 99Y	200734	5/11/2011	5	23	16	2	1.2	0.39	45	0.44	77	0.39	50	0.23	27	0.23	0.7	0.31
DLCC ROBIN HOOD 10Z	202758	3/20/2012	1	4	4		2	0.39	55	0.42	94	0.37	55	0.19	27	0.19	-0.1	0.06
KNN UNDERDOG 3Z	202405	5/12/2012	2	3	2		1.2	0.37	53	0.39	95	0.32	53	0.21	27	0.21		

2017 Trait Leader List - Balanced Sires (Genetic Indicator) cont.

Name	Reg #	Birth Date	No. Herds	BW	Observations	SC	BW	EPD	BW	WW	EPD	WW	Acc	YW	EPD	YW	Acc	MWW	EPD	MWW	Acc	Milk	EPD	Milk	Acc	SC	EPD	SC	Acc
MJB BLACK JACK 424B	205606	2/19/2014	1	12	10		12	0.8	0.37	50	0.39	96	0.32	50	0.21	24	0.21	24	0.21	24	0.21	24	0.21	24	0.21	0.21	0.21	0.7	0.26
MJB ROMEO 315Y	200294	2/5/2011	1	1	1		1	2	0.37	45	0.4	85	0.35	47	0.21	25	0.21	25	0.21	25	0.21	25	0.21	25	0.21	0.7	0.26		
MMM MAJESTIC Y801	204569	10/13/2011	1	17	17	12	17	2.2	0.38	56	0.43	100	0.36	65	0.11	37	0.11	37	0.11	37	0.11	37	0.11	37	0.11	0.11	0.11		
MR SAMPSON 097X	199818	4/29/2010	1	8	8		8	0.3	0.37	45	0.4	67	0.35	50	0.16	28	0.16	28	0.16	28	0.16	28	0.16	28	0.16	0.16	0.16		
TC ZETH	202330	2/10/2012	1	31	31	12	31	0	0.34	58	0.42	96	0.35	57	0.14	28	0.14	28	0.14	28	0.14	28	0.14	28	0.14	0.14	0.14		
TLC NEWT 97B	202698	4/27/2014	2	7	6		7	1.6	0.3	37	0.35	68	0.29	43	0.07	25	0.07	25	0.07	25	0.07	25	0.07	25	0.07	0.07	0.07		

2017 Main List - Trait Leader List - Calving Ease Direct

Name	Reg #	Birth Date	No. Herds	Observations			BW		WW		YW		MWW		MW		Milk		SC		CED		CEM		CED Acc	CEM Acc
				WW	YW	SC	EPD	Acc	EPD	Acc	EPD	Acc	EPD	Acc	EPD	Acc	EPD	Acc	EPD	Acc	EPD	Acc				
CIMARRON TRIUMPH 705T	192390	1/29/2007	6	141	134	77	7	-2.4	0.71	25	0.74	43	0.67	43	0.53	31	0.53	-0.4	0.4	9.4	0.35	2.1	0.23			
EBS ELKER 523Z	201500	3/21/2012	1	13	12	9		-2.6	0.44	30	0.48	61	0.43	42	0.19	27	0.19			8.3	0.16	1.5	0.1			
CIMARRON FOREMOST 320A	204509	3/4/2013	1	41	41	9		-3.7	0.57	39	0.58	64	0.49	53	0.15	33	0.15	0.2	0.31	6.6	0.14	1.3	0.08			
CIMARRON BOLD ONE 202Z	204374	2/6/2012	2	43	40	15	2	-1.5	0.53	32	0.55	49	0.46	40	0.16	24	0.16	0.2	0.31	5.8	0.16	1.7	0.09			
CIMARRON BOLD OKIE 20X	200992	2/12/2010	2	54	48	41	9	-0.5	0.53	39	0.6	56	0.55	48	0.44	28	0.44	0.5	0.38	5.7	0.26	0.6	0.16			
CIRCLE S 61X	110060	3/8/1988	7	112	104	73	22	-3.1	0.71	6	0.75	15	0.69	26	0.69	23	0.69	-0.1	0.44	5.4	0.33	-0.8	0.18			
SBCC ANCHOR 3127	205212	3/28/2013	3	16	14	1		-0.9	0.4	34	0.47	59	0.39	41	0.13	24	0.13			5.1	0.11	0.2	0.07			
BGC F37W	198522	9/27/2009	1	40	40	39		-1.6	0.54	37	0.57	68	0.51	42	0.24	24	0.24			4.6	0.17	1.3	0.12			
BC ZENITH 104Z	203336	9/2/2012	2	13	12	3		0.4	0.47	49	0.49	103	0.42	53	0.2	28	0.2			3.8	0.18	1.5	0.12			
RP YAHTZEE 72Y	199929	4/7/2011	2	44	43	9		-2.7	0.56	29	0.57	61	0.48	47	0.24	32	0.24	0	0.22	3.7	0.2	2.4	0.13			
DLC LEGACY 72U	193763	4/17/2008	1	45	54	27		0.5	0.61	34	0.65	59	0.56	39	0.32	22	0.32			3.6	0.2	-0.1	0.14			
SBCC ROYAL TRIBUTE 7125	191885	2/20/2007	1	33	32	7		-0.1	0.48	25	0.59	45	0.48	34	0.28	22	0.28			3.5	0.18	-0.8	0.13			
CIMARRON SUPERIOR 442	125263	3/27/1994	30	855	785	578	93	1	0.88	37	0.89	84	0.86	44	0.87	26	0.87	0	0.69	3.4	0.66	-0.8	0.58			
MMM UNTOUCHABLE W810	199405	8/27/2009	8	299	273	182	5	1.2	0.79	60	0.79	101	0.72	54	0.59	24	0.59			3.4	0.39	2.2	0.27			
CIMARRON CRUSADER 309A	204463	2/24/2013	1	12	12			-0.3	0.48	36	0.51	63	0.42	49	0.15	31	0.15	0.4	0.29	3.4	0.13	1.1	0.07			
DLCC SURE-ENUF	174528	5/6/2002	35	560	505	279	12	0.2	0.85	32	0.85	67	0.8	41	0.81	25	0.81	0	0.48	3.3	0.62	2.6	0.5			
DLCC HUDSON 82U	193574	3/20/2008	8	146	142	129	23	1.8	0.75	40	0.76	86	0.72	46	0.61	26	0.61	-0.4	0.47	3.2	0.31	0.1	0.23			
MJB SHUR LOC 106S	P188977	1/24/2006	13	144	131	103	33	1.4	0.71	40	0.72	83	0.67	43	0.53	23	0.53	-0.3	0.47	3.2	0.34	0.9	0.24			
MJB SWAGGER 330Z	201818	3/4/2012	4	110	101	33	3	1	0.71	46	0.71	95	0.58	47	0.24	25	0.24			3.2	0.21	1.8	0.14			
DLC ROYAL LAD 1139	200031	5/7/2011	9	112	110	44	1	0.4	0.71	43	0.72	84	0.62	59	0.4	38	0.4			3.2	0.3	1.5	0.19			

2017 Main List - Trait Leader List - Birth Weight

Name	Reg #	Birth Date	No. Herds	Observations			BW EPD	BW Acc	WW EPD	WW Acc	YW EPD	YW Acc	MWW EPD	MWW Acc	Milk EPD	Milk Acc	SC EPD	SC Acc
				BW	WW	YW												
CIMARRON FOREMOST 320A	204509	3/4/2013	1	41	41	9	-3.7	0.57	39	0.58	64	0.49	53	0.15	33	0.15	0.2	0.31
CIRCLE S 61X	110060	3/8/1988	7	112	104	73	-3.1	0.71	6	0.75	15	0.69	26	0.69	23	0.69	-0.1	0.44
RP YAHTZEE 72Y	199929	4/7/2011	2	44	43	9	-2.7	0.56	29	0.57	61	0.48	47	0.24	32	0.24	0	0.22
EBS ELKER 523Z	201500	3/21/2012	1	13	12	9	-2.6	0.44	30	0.48	61	0.43	42	0.19	27	0.19		
CIMARRON TRIUMPH 705T	192390	1/29/2007	6	141	134	77	-2.4	0.71	25	0.74	43	0.67	43	0.53	31	0.53	-0.4	0.4
BGC F37W	198522	9/27/2009	1	40	40	39	-1.6	0.54	37	0.57	68	0.51	42	0.24	24	0.24		
CIMARRON BOLD ONE 202Z	204374	2/6/2012	2	43	40	15	-1.5	0.53	32	0.55	49	0.46	40	0.16	24	0.16	0.2	0.31
RP WAR WAGON 72W	196137	4/22/2009	4	46	42	12	-1.2	0.55	47	0.56	89	0.47	51	0.18	28	0.18	-0.2	0.23
DLC MR SHILO 496	206719	5/17/2014	1	4	4		-1	0.4	35	0.43	65	0.37	49	0.15	31	0.15	-0.8	0.29
SBCC ANCHOR 3127	205212	3/28/2013	3	16	14	1	-0.9	0.4	34	0.47	59	0.39	41	0.13	24	0.13		

2017 Main List - Trait Leader List - Weaning Weight

Name	Reg #	Birth Date	No. Herds	Observations			BW	BW		WW	WW		YW	YW		MWW	MWW		Milk	Milk		SC
				WW	YW	SC	EPD	Acc	EPD	EPD	Acc	EPD	EPD	Acc	EPD	Acc	EPD	Acc	EPD	Acc	EPD	Acc
NICHOLS MAJESTIC Y808	203588	10/22/2011	1	67	60	20	2	4.9	0.62	80	0.62	124	0.5	63	0.17	23	0.17	23	0.17	23	0.17	0.28
CIMARRON THUNDER 424B	207608	2/28/2014	2	5	4			6.6	0.39	76	0.42	129	0.36	66	0.12	28	0.12	28	0.12	28	0.12	0.7
TC ZULU	202320	3/26/2012	1	9	9	4		4	0.44	69	0.47	115	0.41	61	0.15	26	0.15	26	0.15	26	0.15	0.41
CIMARRON AVENGER 135Y	203209	3/9/2011	3	71	70	36	8	4.4	0.68	67	0.69	118	0.61	67	0.28	34	0.28	34	0.28	34	0.28	0.3
NICHOLS BLACK PERFECTION	202691	8/31/2010	1	75	77	52	2	7.1	0.59	66	0.64	104	0.57	52	0.42	19	0.42	19	0.42	19	0.42	0.8
CIMARRON AVENGER 213Z	204293	2/24/2012	1	45	42	20	4	6.6	0.6	65	0.62	122	0.53	61	0.22	28	0.22	28	0.22	28	0.22	0.36
TC BUCKAROO 412B	206540	2/3/2014	1	16	15			2.6	0.47	65	0.49	114	0.4	47	0.17	15	0.17	15	0.17	15	0.17	
MJB BLACK OUT 476B	205655	3/19/2014	2	16	14			3	0.51	64	0.51	113	0.42	65	0.2	33	0.2	33	0.2	33	0.2	
TC ACE	204206	1/31/2013	3	23	23	2		5.7	0.54	64	0.56	111	0.45	48	0.18	17	0.18	17	0.18	17	0.18	
MJB BLACKOUT 380A	203983	3/15/2013	1	8	8	2		3.5	0.42	63	0.44	114	0.39	54	0.2	23	0.2	23	0.2	23	0.2	

2017 Main List - Trait Leader List - Yearling Weight

Name	Reg #	Birth Date	No. Herds	Observations			BW	BW		WW	WW		YW	YW		MWW	MWW		Milk	Milk		SC
				WW	YW	SC	EPD	Acc	EPD	EPD	Acc	EPD	EPD	Acc	EPD	Acc	EPD	Acc	EPD	Acc	EPD	Acc
BC PROGRESS 315U	194458	1/28/2008	15	212	203	123	12	3	0.77	62	0.78	131	0.7	59	0.61	29	0.61	29	0.61	29	0.61	0.28
NICHOLS MAJESTIC Y808	203588	10/22/2011	1	67	60	20	2	4.9	0.62	80	0.62	124	0.5	63	0.17	23	0.17	23	0.17	23	0.17	0.4
CIMARRON AVENGER 213Z	204293	2/24/2012	1	45	42	20	4	6.6	0.6	65	0.62	122	0.53	61	0.22	28	0.22	28	0.22	28	0.22	0.8
CIMARRON CARUSO 923W	198943	2/10/2009	2	144	140	66	15	5.5	0.74	60	0.75	122	0.67	57	0.49	27	0.49	27	0.49	27	0.49	0.5
CIMARRON AVENGER 135Y	203209	3/9/2011	3	71	70	36	8	4.4	0.68	67	0.69	118	0.61	67	0.28	34	0.28	34	0.28	34	0.28	0.3
BAR E BC PROGRESS Y-801	205327	3/6/2011	1	40	35	6		2.5	0.53	60	0.53	115	0.43	52	0.2	23	0.2	23	0.2	23	0.2	0.2
TC ZULU	202320	3/26/2012	1	9	9	4		4	0.44	69	0.47	115	0.41	61	0.15	26	0.15	26	0.15	26	0.15	
TC BUCKAROO 412B	206540	2/3/2014	1	16	15			2.6	0.47	65	0.49	114	0.4	47	0.17	15	0.17	15	0.17	15	0.17	
MJB BLACK OUT 476B	205655	3/19/2014	2	16	14			3	0.51	64	0.51	113	0.42	65	0.2	33	0.2	33	0.2	33	0.2	
TC ACE	204206	1/31/2013	3	23	23	2		5.7	0.54	64	0.56	111	0.45	48	0.18	17	0.18	17	0.18	17	0.18	

2017 Main List - Trait Leader List - Milk

Name	Reg #	Birth Date	No. Herds	Observations			BW	BW		WW	WW		YW	YW		MWW	MWW		Milk	Milk		SC
				WW	YW	SC	EPD	Acc	EPD	EPD	Acc	EPD	EPD	Acc	EPD	Acc	EPD	Acc	EPD	Acc	EPD	Acc
NICHOLS T807	S194557	9/14/2007	2	29	28	12		2.9	0.49	59	0.51	92	0.44	72	0.34	43	0.34	43	0.34	43	0.34	0.45
DLC LEGACY 55	190782	4/20/2007	2	76	76	61	16	2.4	0.69	34	0.71	66	0.66	58	0.62	41	0.62	41	0.62	41	0.62	0.3
DLC ROYAL LAD 1139	200031	5/7/2011	9	112	110	44	1	0.4	0.71	43	0.72	84	0.62	59	0.4	38	0.4	38	0.4	38	0.4	
DLCC STAMINA 138R	188913	12/26/2005	13	209	187	101	12	7.6	0.77	43	0.77	96	0.69	59	0.67	37	0.67	37	0.67	37	0.67	1
NICHOLS T811	194561	9/19/2007	1	57	55	12		5.1	0.54	43	0.59	73	0.46	58	0.37	37	0.37	37	0.37	37	0.37	0.35
BC WRANGLER 357W	P196233	3/4/2009	1	31	35	14		4.1	0.58	48	0.61	97	0.52	61	0.38	37	0.38	37	0.38	37	0.38	
DLC SHILO LAD 1100	200083	2/27/2011	1	83	83	54	21	2.4	0.66	53	0.7	101	0.63	62	0.35	36	0.35	36	0.35	36	0.35	-0.3
DLCC LEGEND 145T	193592	11/29/2007	3	61	55	20		0.1	0.65	32	0.65	64	0.55	51	0.48	35	0.48	35	0.48	35	0.48	
DLCC CHANCE 52X	198753	3/21/2010	3	98	94	31		4.7	0.64	45	0.66	103	0.56	57	0.37	35	0.37	35	0.37	35	0.37	
ROYAL POET 306P	30302	5/7/1982	17	134	130	73	1	4.1	0.71	35	0.73	80	0.65	52	0.63	34	0.63	34	0.63	34	0.63	

2017 Main List - Trait Leader List - Scrotal Circumference

Name	Reg #	Birth Date	No. Herds	Observations		BW	BW		WW	WW		YW	YW		MWW	MWW		Milk	Milk		SC	SC	
				WW	YW		EPD	Acc		EPD	Acc		EPD	Acc		EPD	Acc		EPD	Acc		EPD	Acc
DLCC STAMINA 138R	188913	12/26/2005	13	209	187	101	12	7.6	0.77	43	0.77	96	0.69	59	0.67	37	0.67	1	0.35				
CIMARRON SULTAN 123Y	203219	3/6/2011	2	30	28	18	8	4	0.58	56	0.59	98	0.53	56	0.28	28	0.28	0.8	0.41				
CIMARRON AVENGER 213Z	204293	2/24/2012	1	45	42	20	4	6.6	0.62	65	0.62	122	0.53	61	0.22	28	0.22	0.8	0.36				
DLCC ROBIN HOOD 10Z	202758	3/20/2012	1	4	4			2	0.39	55	0.42	94	0.37	55	0.19	27	0.19	0.7	0.31				
MJB ROMEO 129R	P185558	1/29/2005	16	213	202	113	7	2.4	0.78	45	0.79	88	0.72	45	0.68	22	0.68	0.7	0.32				
CIMARRON MAVERICK 371N	179209	2/23/2003	2	11	11	5		3	0.5	35	0.52	68	0.46	46	0.4	28	0.4	0.6	0.31				
CIMARRON BOLD OKIE 18X	200930	2/11/2010	1	26	26	13	5	4.3	0.58	52	0.6	91	0.53	52	0.35	26	0.35	0.6	0.4				
DLCC SHUR LOC 99W	196653	4/14/2009	25	236	219	133	29	1.7	0.73	41	0.74	79	0.68	41	0.47	21	0.47	0.5	0.47				
CIMARRON BOLD OKIE 20X	200992	2/12/2010	2	54	48	41	9	-0.5	0.53	39	0.6	56	0.55	48	0.44	28	0.44	0.5	0.38				
CIMARRON CARUSO 923W	198943	2/10/2009	2	144	140	66	15	5.5	0.74	60	0.75	122	0.67	57	0.49	27	0.49	0.5	0.45				

2017 Main List - Trait Leader List - Calving Ease Maternal

Name	Reg #	Birth Date	No. Herds	BW	Observations			WW	EPD	BW	Acc	WW	EPD	WW	Acc	YW	EPD	YW	Acc	MW	EPD	MW	Acc	Milk	EPD	Milk	Acc	SC	EPD	SC	Acc	CED	EPD	CED	Acc	CEM	EPD	CEM	Acc
					WW	YW	SC																																
BGC F38X	200137	10/11/2010	1	34	35	34			0.3	0.5		27	0.53	54	0.48	37	0.24	23	0.24													1.4	0.18	3.7	0.13				
CIMARRON REBEL 948W	198952	2/19/2009	2	32	31	19	1		1.7	0.45		50	0.47	90	0.41	54	0.32	29	0.32													0.32	0.17	3.2	0.12				
MJB MIDNIGHT RIDER R208L	171284	3/21/2001	6	93	74	43			1.4	0.67		40	0.68	79	0.58	36	0.55	16	0.55													1.8	0.29	3.1	0.2				
DLCC WHIPLASH 1Y	199722	1/1/2011	14	119	107	77	15		1	0.67		52	0.69	85	0.61	55	0.4	28	0.4													0.3	0.9	0.22	3	0.13			
MJB UNIT 318U	P194272	1/29/2008	3	34	33	8			0.5	0.47		43	0.49	74	0.42	47	0.25	25	0.25													1.4	0.19	2.9	0.14				
DLCC BELMONT 25B	206413	3/24/2014	3	8					0.5	0.43		50	0.46	99	0.38	58	0.17	33	0.17													1.4	0.13	2.8	0.08				
CIMARRON REBEL 941W	198091	2/17/2009	4	73	73	46	1		3.3	0.64		61	0.65	109	0.58	64	0.51	34	0.51													0.2	0.26	2.7	0.18				
RP WAR WAGON 72W	196137	4/22/2009	4	46	42	12			-1.2	0.55		47	0.56	89	0.47	51	0.18	28	0.18													-0.2	0.18	2.7	0.11				
DLCC SURE-ENJF	174528	5/6/2002	35	560	505	279	12		0.2	0.85		32	0.85	67	0.8	41	0.81	25	0.81													0	0.48	3.3	0.62	2.6	0.5		
CIMARRON REBEL 738T	192356	2/22/2007	1	84	81	49	5		1.6	0.63		53	0.63	96	0.57	42	0.53	15	0.53													0.3	0.34	2.5	0.23	2.4	0.14		
CIMARRON CITATION 118Y	203173	3/6/2011	1	46	45	42	8		1.1	0.62		43	0.64	80	0.58	47	0.3	25	0.3													-0.1	0.42	2.6	0.18	2.4	0.11		
RP YAHTZEE 72Y	199929	4/7/2011	2	44	43	9			-2.7	0.56		29	0.57	61	0.48	47	0.24	32	0.24													0	0.22	3.7	0.2	2.4	0.13		
SBCC RIDER'S DREAM 3125	178613	3/15/2003	1	105	102	54	3		2.6	0.73		49	0.74	93	0.66	45	0.64	21	0.64													1.2	0.26	2.3	0.14	2.3	0.14		
DLCC SURE THING TOO 119T	192106	5/2/2007	15	96	90	45	8		-0.2	0.68		48	0.69	82	0.63	52	0.61	28	0.61													0	0.36	2.7	0.35	2.3	0.26		
MMM UNTOUCHABLE W810	199405	8/27/2009	8	299	273	182	5		1.2	0.79		60	0.79	101	0.72	54	0.59	24	0.59														3.4	0.39	2.2	0.27	2.2	0.27	
CIMARRON REBEL 944W	198898	2/10/2009	1	73	71	42	15		2.8	0.67		46	0.69	92	0.62	56	0.45	33	0.45													0	0.47	-0.5	0.23	2.2	0.16		
CIMARRON TRIUMPH 705T	192390	1/29/2007	6	141	134	77	7		-2.4	0.71		25	0.74	43	0.67	43	0.53	31	0.53													-0.4	0.4	9.4	0.35	2.1	0.23		
KNN RANGER 37T	193165	5/17/2007	6	84	77	34	1		1.3	0.63		39	0.66	75	0.56	45	0.45	25	0.45													-0.2	0.26	2.1	0.16	2.1	0.16		
CIMARRON BONANZA 174L	173439	3/3/2001	2	28	28	24	1		4.5	0.6		58	0.62	106	0.56	33	0.38	4	0.38													0.4	0.3	-1	0.2	2.1	0.12		
SBCC NOBLE LEGEND 3141	178627	4/2/2003	9	83	80	25	2		2.5	0.65		39	0.68	67	0.57	33	0.52	14	0.52													-0.2	0.25	2.1	0.18	2.1	0.18		

2017 Main List - Trait Leader List - Marbling Score

Name	Reg #	Birth Date	Marb EPD	Marb Acc	CW EPD	CW Acc	Fat EPD	Fat Acc	REA EPD	REA Acc	RBY EPD	RBY Acc
CIMARRON SUPERIOR 442	125263	3/27/1994	2.5	0.55	18.2	0.74	0.06	0.62	-0.15	0.57	-0.5	0.52
DLCC SURE-ENUF	174528	5/6/2002	0.2	0.46	24.9	0.63	0.01	0.53	0.37	0.43	0.9	0.5

2017 Main List - Trait Leader List - Carcass Weight

Name	Reg #	Birth Date	Marb EPD	Marb Acc	CW EPD	CW Acc	Fat EPD	Fat Acc	REA EPD	REA Acc	RBY EPD	RBY Acc
BC PROGRESS 315U	194458	1/28/2008	0.5	0.27	52.6	0.47	-0.02	0.35	0.4	0.28	1.4	0.33
CIMARRON CARUSO 923W	198943	2/10/2009	0.3	0.2	47.1	0.42	0.02	0.26	0.37	0.2	0.9	0.24
DLCC HUDSON 82U	193574	3/20/2008	0.1	0.29	41.1	0.46	0.02	0.37	0.63	0.28	1.4	0.34
DLCC STAMINA 138R	188913	12/26/2005	0	0.25	40.8	0.46	-0.01	0.32	0.42	0.23	1.5	0.29
MMM UNTOUCHABLE W810	199405	8/27/2009	-0.5	0.25	38.4	0.45	0	0.33	0.27	0.24	1.1	0.3
SBCC RIDER'S DREAM 3125	178613	3/15/2003	0	0.13	35.2	0.42	0.02	0.2	0.39	0.16	0.9	0.18
MLB SHUR LOC 106S	P188977	1/24/2006	0.3	0.31	33.2	0.45	0.02	0.36	0.32	0.28	0.9	0.34
DLCC SHUR LOC 99W	196653	4/14/2009	-0.2	0.3	31.5	0.43	0	0.36	0.19	0.26	1	0.34
DLCC ROYAL LAD 21	175085	4/13/2002	0.9	0.32	31.4	0.57	0.01	0.39	0.18	0.3	0.6	0.36
MAR-BET'S NORTH STAR	11052	4/17/1981	-0.2	0.07	30.9	0.51	0	0.13	0.25	0.13	0.8	0.1
DLCC SURE THING TOO 119T	192106	5/2/2007	0.9	0.28	30.3	0.45	0.01	0.36	0.06	0.29	0.5	0.34
MLB ROMEO 125R	P185558	1/29/2005	0.6	0.27	29.7	0.5	-0.02	0.36	0.18	0.29	1.1	0.33
SBCC 8103	160908	2/18/1998	0	0.13	29.4	0.48	0.02	0.19	0.31	0.17	0.8	0.18
ROYAL POET 306P	30302	5/7/1982	0	0.02	28.3	0.42	0	0.05	0.22	0.05	0.9	0.04
SKUNK RIVER POWERBOOSTER	107265	3/29/1987	0	0.08	27.5	0.45	0.01	0.15	0.21	0.13	0.7	0.1
DLCC THE ROCK 52	190752	4/19/2007	0.5	0.24	25.8	0.47	0.01	0.34	0.2	0.28	0.7	0.31
DLCC SURE-ENUF	174528	5/6/2002	0.2	0.46	24.9	0.63	0.01	0.53	0.37	0.43	0.9	0.5
SBCC MY NAME IS WHAT	163462	1/14/1999	-0.3	0.14	24.4	0.44	0.02	0.21	0.26	0.17	0.8	0.19
LJB T. C. DALLAS	109222	4/4/1988	-0.6	0.11	23.6	0.53	0.02	0.18	0.51	0.17	1.1	0.13
SASH 10TH	10540	4/25/1973	-0.1	0.03	23.1	0.44	-0.01	0.07	0.24	0.06	1	0.06

2017 Main List - Trait Leader List - Fat

Name	Reg #	Birth Date	Marb EPD	Marb Acc	CW EPD	CW Acc	Fat EPD	Fat Acc	REA EPD	REA Acc	RBY EPD	RBY Acc
DLCC SURE-ENUF	174528	5/6/2002	0.2	0.46	24.9	0.63	0.01	0.53	0.37	0.43	0.9	0.5
DLCC BLACK ENUF 127J	169690	5/15/1999	0.2	0.38	17.7	0.6	0.02	0.44	0.22	0.37	0.6	0.4
CIMARRON SUPERIOR 442	125263	3/27/1994	2.5	0.55	18.2	0.74	0.06	0.62	-0.15	0.57	-0.5	0.52

2017 Main List - Trait Leader List - Rib Eye Area

Name	Reg #	Birth Date	Marb EPD	Marb Acc	CW EPD	CW Acc	Fat EPD	Fat Acc	REA EPD	REA Acc	RBY EPD	RBY Acc
DLCC SURE-ENUF	174528	5/6/2002	0.2	0.46	24.9	0.63	0.01	0.53	0.37	0.43	0.9	0.5
CIMARRON SUPERIOR 442	125263	3/27/1994	2.5	0.55	18.2	0.74	0.06	0.62	-0.15	0.57	-0.5	0.52

2017 Main List - Trait Leader List - Retail Beef Yield

Name	Reg #	Birth Date	Marb EPD	Marb Acc	CW EPD	CW Acc	Fat EPD	Fat Acc	REA EPD	REA Acc	RBY EPD	RBY Acc
DLCC SURE-ENUF	174528	5/6/2002	0.2	0.46	24.9	0.63	0.01	0.53	0.37	0.43	0.9	0.5
DLCC BLACK ENUF 127J	169690	5/15/1999	0.2	0.38	17.7	0.6	0.02	0.44	0.22	0.37	0.6	0.4
CIMARRON SUPERIOR 442	125263	3/27/1994	2.5	0.55	18.2	0.74	0.06	0.62	-0.15	0.57	-0.5	0.52

Walnut Grove Farm

Raising happy, healthy beef from our family to yours.

Mike, Stephanie, Garret & Ciera Steinlicht
16764 N Cedar Rd
Valley Falls, KS 66088



Mike 785/224-8860
Stephanie 785/640-0586

m_steinlicht@yahoo.com
garrettandco2000@yahoo.com

Check us out on Facebook

Macomb Maple Farms

Selling Pure Maple Syrup.

South Devon Bulls and Females For Sale.

Your NE Headquarters for Quality South Devon
Breeding Stock.

Mike Vandenberg 55 Ward Road
(315) 744-4273 Hammond, NY 13646
E-mail: windmilllivestockny@yahoo.com

2017 NASDA MEMBERSHIP DIRECTORY

California

JACK COWLEY JC

JACK COWLEY
7335 BALL MTN-LITTLE SHASTA RD
MONTAGUE, CA 96064
530-459-5506 jackcowley@4fast.net

FRASER RANCH TOAR

LOUANN FRASER
PO BOX 1200
LINCOLN, CA 95648
530-228-3567 frasercattle@aol.com

GNECH FARMS GJG

GNECH FARMS
5400 SHEEP MOUNTAIN ROAD
MACDOEL, CA 96058
530-398-4615 jackignech@yahoo.com

HAY COW JLG

HEIDI GUERTIN
660 RIOSA ROAD
LINCOLN, CA 95648
530-755-8065 HEIDI heidi5403@gmail.com

SUPERIOR LAND & CATTLE SUP

STEVE & ANNE SMULL
PO BVOX 455
LINCOLN, CA 95648
916-871-6463

Colorado

DOUBLE RL COMPANY DRL

5180 HIGHWAY 62
RIDGWAY, CO 81432
970-626-5485 dbrlr@montrose.net

LEACHMAN CATTLE OF CO

LEACHMAN CATTLE OF CO
2056 W CTY ROAD 70
FT COLLINS, CO 80524

NORTH AMER SOUTH DEVON ASSN SD

19590 E MAINSTREET #104
PARKER, CO 80138
515-527-2437

Connecticut

NORTH WIND FARM RLB

ROGER BREAUULT
1279 NORTH ROAD
DAYVILLE, CT 06241
860-377-0150 rogbro68@gmail.com

Idaho

ELKINGTON BROS & SONS EBS

KEITH ELKINGTON
5080 EAST SUNNYSIDE RD
IDAHO FALLS, ID 83406
208-523-2286 ephrbulls@hotmail.com

GERSEMA FARMS MEAT

GEORGE GERSEMA
5001 S ARAAIAN ACRES LANE
MERIDIAN, ID 33642
208-794-3410 ggersema@employersresource.com

MARVIN AND DENISE MUMM MDM

MARVIN AND DENISE MUMM
3620 N 3300 E
KIMBERLY, ID 83341
208-308-5058 denisemumm@gmail.com

JARED MUMM SIG

JARED MUMM
3620 N 3300
KIMBERLY, ID 83341
208-308-5785 jared.mumm@yahoo.com

Iowa

E&B SOUTH DEVON EB

ETHAN & BLAKE MILLER
63777 GALVESTON ROAD
ATLANTIC, IA 50022-9374
712-243-5098

G&S SOUTH DEVONS GS

GARY MILLER
63777 GALVESTON ROAD
ATLANTIC, IA 50022-9374
712-243-5098

GEM SOUTH DEVONS GEM

DR BARBARA HARRE
13150 106 AVE
DAVENPORT, IA 52804
563-381-2294 bharre@aol.com

JVM CATTLE COMPANY JVM

JORDAN VANDER MOLEN
1186 133RD STREET
PELLA, IA 50219
641-521-9917

KUNTZ & SONS SLE

ART KUNTZ
4082 170TH STREET
BROOKLYN, IA 52211
641-522-7179

D J MILLER SOUTH DEVONS DJ

DAVID MILLER
1308 HWY 169
BODE, IA 50519
515-295-9580 damiller@ncn.net

NICHOLS FARMS LTD DXD

DAVE NICHOLS
2188 CLAY AVE
BRIDGEWATER, IA 50837
641-369-2829 OFF nichols@nicholsfarms.biz

TRIPLE L FARMS DEB

DAVID BEACHY
20457 STATE HIGHWAY 2
LEON, IA 50144
515-446-3413

LEVI WOIWOOD LLW

LEVI WOIWOOD
1685 PALM AVE
GARNER, IA 50438
641-587-2186

Kansas

BUTTERFLY ACRES BFA

CAROL & JOHN WILKEN
501 17TH ST
VALLEY FALLS, KS 66088
785-935-2185 butterflyacres@embargmail.com

DOHE FARM DB

LARRY OR SHARON DOHE
854 N 120TH ROAD
LINCOLN, KS 67455
785-526-7783

DRW FARM DRW

DAVID & RONDA WOHLGEMUTH
5747 SW 20TH
EL DORADO, KS 67042
616-541-2667 rdwohl@sbcglobal.net

SHOWBOAT CATTLE CO SBCC

CHARLES TERRY
13266 WELLMAN RD
WINCHESTER, KS 66097-9718
913-774-2628 boat@showboatco.com

BILL AND BRIDGET THOMAS BBT

BILL AND BRIDGET THOMAS
PO BOX 376
TOWANDA, KS 67144
316-253-3264 bridgetrthomas@yahoo.com

WALNUT GROVE FARM WGF

MIKE & STEPHANIE STEINLICHT
16764 NORTH CEDAR ROAD
VALLEY FALLS, KS 66088
785-224-8860 garrettandco2000@yahoo.com

WRIGHT RANCHES WR

CHAD WRIGHT
21994 BETHLEHEM ROAD
PAXICO, KS 66526
406-780-1342 cdwbc71@aol.com

Kentucky

WINDY CREEK FARMS KSP

MARK HAYNES
317 FOX CHASE DRIVE
ELIZABETHTOWN, KY 42701
270-769-1383 mark@goldstarrealtyky.com

Massachusetts

THE KOEBKE FAMILY JKK

JIM & KRISANNE KOEBKE
33 KOEBKE ROAD
DUDLEY, MA 01571
508-949-2043 ameradaholsteins@charter.net

Minnesota

KENNETH A BADE BLCC

BADELAND CATTLE CO
41849 260TH STREET
ARLINGTON, MN 55307
507-964-5311

DLCC Ranch DLCC

DAR & LYNN GIESS
33424 183RD STREET
PIERZ, MN 56364
www.dlccranch.com darlynn@fallsnet.com

DLCC WHIPLASH SYNDICATE

LYNN GIESS
33424 183RD STREET
PIERZ, MN 56364

DOUBLE D RANCH DD

BRIAN AND KIMBERLY BLOCK
935 OSGOOD AVE SW
HUTCHINSON, MN 55350
320-583-1403 kinblock@co.mcleod.mn.usa

BRIANA FERGUSON LV

BRIANA FERGUSON
1745 50TH STREET SE
KERKHAVEN, MN 56252
320-264-1213 sjahn@tds.net

LANE GIESS DLCC

LANE GIESS
33424 183RD STREET
PIERZ, MN 56364

KATE HAGANS KAT

KATE HAGANS
33424 183RD STREET
PIERZ, MN 56364
darlynn@fallsnet.com

J BOONE HAWLEY BCC

J BOONE HAWLEY
33424 183RD STREET
PIERZ, MN 56364
320-556-3495

HAY CREEK FARM HCF

JASON OR MINDI MIKKELSEN
14341 ASKELSON DRIVE
LAKE PARK, MN 56554
218-238-6276 jmwgt@loretel.net

JC FARM JCF

JASON FRANK
14347-210TH STREET
MILACA, MN 56353
320-282-3546 cjmbfrank@frontiernet.net

MAPLE RIDGE FARM MRF

MATTHIAS J NOVAK
8155 380TH AVE
HILLMAN, MN 56338
320-355-2129 Novak@Cloudnet.com

KIM MORK KD

KIM MORK
2543 225TH AVE
BROOK PARK, MN 55007
320-679-3830 doris@kanabecabstract.com

JOEL POPKEN JP

JOEL POPKEN
33360 220TH STREET
SWANVILLE, MN 56382
320-547-2202 jpopken@wisper-wireless.com

R P FARMS RP

ROBERT POPKEN
33360 220TH STREET
SWANVILLE, MN 56382
320-547-2202

SADLER CATTLE COMPANY SCC

GAIL JOHNSON & JIM SADLER
21140 SAINT FRANCIS BLVD
ANOKA, MN 55303
612-581-8706

PAT AND SHANNON SHEA PSS

PAT AND SHANNON SHEA
1254 HWY 60 BLVD
KENYON, MN 55946
612-532-8168 psshea@frontiernet.net

STOBB FAMILY FARM SFF

JEFFREY STOBB
12879 100TH STREET
MILACA, MN 56353
320-369-3077 jwstobb@stcloudstate.edu

STRANBERG CATTLE COMPANY SC

KURT SUSIE KYLE STRANBERG
6085 70TH STREET SE
MAYNARD, MN 56260
320-894-7047 thestranbergs@hotmail.com

THOMPSON LAND & CATTLE CO. TLC

JACE AND VEARL THOMPSON
6629 100 STREET SW
MOTLEY, MN 56466
801-391-8989 thebrick25@gmail.com

TWO STEP SYNDICATE

33424 183RD STREET
PIERZ, MN 56364
320-249-2130

WHISPERING SPRUCE FARM WS

TRAVIS OR CONNIE SCHLOSSER
16312 CR #3 NE
MILTONA, MN 56354
218-943-4318 travisconnie@midwestinfo.net

Missouri

ALUMBAUGH FARMS DA

DALE V AND TERESA M ALUMBAUGH
193 SW 52ND AVE
TRENTON, MO 64683
660-359-7808 OFF farmer6th@live.com

WHITNEY ALLEN BINGHAM JWB

WHITNEY ALLEN BINGHAM
677 SE 70TH STREET
CHULA, MO 64635
660-358-2101 bearcat.w.allen@gmail.com

C & P FARMS CP

REX CHANEY
905 HWY 146
BRIMSON, MO 64642
660-359-1262 rexchaney9@gmail.com

BILLIE G CULP BGC

BILLIE CULP
20532 QUAIL ROAD
NEOSHO, MO 64850
417-628-3847 bgculp@leru.net

CHARLES MAYFIELD CKM

63988 FOUNDRY STREET
RUTLEDGE, MO 63563
816-434-5435

PARROTTE CATTLE COMPANY LLC PCC

JASON & CHELSEA PARROTTE
12534 S 825 ROAD
STOCKTON, MO 65785
660-953-0271 parrottecattlecollc@gmail.com

STEPHEN B ROBERTS SR

STEPHEN B ROBERTS
P O BOX 585
MACON, MO 63552
660-385-4339 sroberts1@mofb.org

TRIPLE CROWN SOUTH DEVON FARM TC

RANDALL J CAMPBELL
4114 STATE RT U
RUSSELLVILLE, MO 65074
573-782-3418 rcampbell@mofb.com

ARLO TRUEBLOOD CAT

ROUTE 1 BOX 6
ARBELA, MO 63432
816-945-3029

Montana

BIG COUNTRY BEEF GENETICS BC

LEO MCDONNELL & JIM BROWN
BOX 259
LODGE GRASS, MT 59050
406-639-2569 jdoubet@mjbattle.com

MATT J BROWN MJB

MATT BROWN
P O BOX 259
LODGE GRASS, MT 59050
406-639-2569 mjb_cattle2@hotmail.com

LEO MCDONNELL JR LM

W-2 RANCH
13 BULL DRIVE
COLUMBUS, MT 59019
406-433-5597

2017 NASDA MEMBERSHIP DIRECTORY

MIDLAND BULL TEST

STEVE WILLIAMS
5 BULL DRIVE
COLUMBUS, MT 59019
406-322-5597 bulls@midlandbulltest.com

MJB RANCH

MJB

JIM & MARY BROWN
BOX 259
LODGE GRASS, MT 59050
406-639-2569 jtdoubet@gmail.com

CARROLL & CAROLE NELSON

CCN

CARROLL & CAROLE NELSON
33 HILLER ROAD
RYEGATE, MT 59074
406-690-8731 cnelson@midrivers.com

RATY RANCH

RR

KEITH RATY
27050 CLEAR CREEK ROAD
CHINOOK, MT 59523
406-395-4560 kcraty@itstriangle.com

Nebraska

ELDON & BLAYNE DOERR

EBD

54019 HWY 59
CREIGHTON, NE 68729
402-358-5489 ds59@webtv.net

JAKE & LIN JOHNSON

LIJ

JAKE & LIN JOHNSON
15600 S HIGHWAY 281
HASTINGS, NE 68901
402-744-4501 jakejohnson@windstream.net

WILSON RANCH

BW

BLAINE G WILSON
2676 213TH TRAIL
LAKESIDE, NE 69351
308-762-6026 bwlsranch@gmail.com

New York

MACOMB MAPLE FARM

MMF

MIKE VANDENBERG
55 WARD ROAD
HAMMOND, NY 13646-3167
315-744-4273 windmilllivestockny@yahoo.com

North Carolina

BAR/E CATTLE CO

DSE

D STEPHEN ELMORE
1235 W MT GILEAD CH ROAD
CLINTON, NC 28328
910-385-6200 sandbelmore@centurylink.net

BRANDY CREEK FARM

BCF

JENNY M EDWARDS
803 E MASON STREET
FRANKLINTON, NC 27525
919-494-7135 southdevon@aol.com

NAIRN FARMS SOUTH DEVON LLC

JWN

JAMES W NARRON
PO BOX 1523
SMITHFIELD, NC 27577
919-934-0049

NICHOLS FARMS NC DIVISION

NFNC

SEE ACCT #1004548
5607 MOSELEY AVENUE
CLINTON, NC 28328
910-592-5890 beefman@centurylink.net

TRIPLE M INCORPORATED

MMM

TONY RONNIE ELEANOR BETTY MATT
5607 MOSELEY AVENUE
CLINTON, NC 28328
910-385-5260 beefman@centurylink.net

North Dakota

DAHL LAND & CATTLE CO

DLC

JOHN S DAHL
6442 55TH AVE SE
GACKLE, ND 58442
701-485-3206 jldahl@daktel.com

DIAMOND PLUS CATTLE

DPC

ROGER & DAVID PRESLER
6161 56TH AVE SE
GACKLE, ND 58442
701-485-3505 dakotadpc@daktel.com

JALLO STOCK FARM

JSE

WAYNE & NATHAN JALLO
12253 55TH ST NE
FORDVILLE, ND 58231
701-384-6153 wjallo@polarcomm.com

JOHN KUCHERA

KL

JOHN KUCHERA
15350 COUNTY ROAD 10
WYNDMERE, ND 58081
701-439-2152 jkuchera@rrt.net

Oklahoma

BOLLENBACH CATTLE COMPANY

SB

A SCOTT BOLLENBACH
RR 1 BOX 5-A
KINGFISHER, OK 73750
405-375-5440 scottbollenbach@pdi.net

Pennsylvania

WINTERS LIVESTOCK ENTRPRSES

WLE

ERIC & JAMES WINTERS
297 JACKSON TWP RD
HERNDON, PA 17830
320-387-2920

South Dakota

JAMES E FAULSTICH

JF

JAMES E FAULSTICH
33795 186TH ST
HIGHMORE, SD 57345-5305
605-852-2622

Texas

FARNELL CATTLE COMPANY

NCF

NORRIS & CATHY FARNELL
5710 FM 235E
JACKSONVILLE, TX 75766
903-726-3265 norriscathy1@gmail.com

FOUR J RANCH

FJ

JACK SCHUTTE
15098 METTLE DRIVE
AUSTIN, TX 78734
406-855-8438 JACK schuttejack@gmail.com

MIKE AND CONNIE MALLETT

MOM

MIKE AND CONNIE MALLETT
10602 N HWY 281
LAMPASAS, TX 76550
512-556-1021 mmcmallett@outlook.com

Utah

BUCHANAN RANCHES

ROCKY BUCHANAN
745 SO CANAL RD
VENICE, UT 84701
rockybuchanan1@yahoo.com

Washington

X-E STOCK RANCH

XE

LEE & CONNIE ENGELHARDT
8354 RD 16 NE
MOSES LAKE, WA 98837
509-766-0161 xesouthdevon@adessaoffice.com

Wisconsin

A-E SOUTH DEVONS

AE

ALAN & ERMA GIESS
55456 COUNTY ROAD N
VIROQUA, WI 54665
608-689-3278 aedevon@yahoo.com

LANCE A BRANTNER

LAB

LANCE BRANTNER
N4524 710TH ST
ELLSWORTH, WI 54011
651-214-9918

KNN FARMS

KNN

KURT AND NETTIE NELSON
W5137 290TH AVENUE
BAY CITY, WI 54723
715-594-3805 netnels@bevcomm.net

VALLEY HILL FARM

TODD LEONARD
N4524 710 STREET
ELLSWORTH, WI 54011
715-338-1382

VHF

tdleonard@live.com

DNR DYNASTY LIVESTOCK

DAVID & REIDEN HODGETTS
PO BOX 95
LINTLAW SK CANADA BC CANADA, SOA 2H0
306-325-4550 reidenmaygard@gmail.com

DNR**Missouri Coteau Cattle Company**

Gary Jones
Box 38
Crane Valley, SK, Canada, SOH 1B0
306-631-6274

*Wyoming***MALM RANCH CO**

GORDON MALM
PO BOX 55
ALBIN, WY 82050
307-246-3223

MRCO

mrc3mt@aol.com

HIGH CHAPPARAL RANCH

BARRY & GLORIA BIGALKY
BOX 68
LIPTON SK CANADA, SOG3B0
306-336-2666 highchapparal@sasktel.net

HCR**SAMPSON MCGREGOR STOCK FARM**

RALPH MCGREGOR & B G SAMPSON
GENERAL DELIVERY
IRON RIVER AB CANADA, TOA2A0
780-826-7077 sms@xplornet.com

SMS*Overseas***HENDRIKUS AND OR DAWN BRUINS**

HENDRIKUS BRUINS
BOX 712
ELK POINT ALBERTA CANADA, TOA 1A0
780-724-4242 H d bruins555@hotmail.com

HDB**DIAMOND M SOUTH DEVON**

ELSIE BEDDOES
BOX 389
DUCHESS AB CANADA, T0J O2O
403-566-2467 dmrranching@gmail.com

DMS**HLUSEK FARMS INC**

ADAM OR HEIDI HLUSEK
33125 MARSHALL ROAD
ABBOTSFORD BC CANADA, BC V2S 1K4
604-853-1958 hlusekfarms@gmail.com

HLU**ARTHUR J SMITH**

ARTHUR J SMITH
54230 RANGE ROAD 221
FORT SASKATCHEWAN AB CANADA, CN T8L 3Y6
780-919-5850 archie.smith@arcomtechnical.ca

FSD

NASDA Long-Range & Strategic Planning Meeting

June 30, 2017
Manhattan, Kansas

*In conjunction with the 2017 Junior
National Show and Leadership
Conference*

For more information contact Dar Giess,
320.249.2130 or e-mail: darlynn@fallsnet.com

TWO For TWO



MTB BELLA 4585B
2016 NWSS Grand Champion Heifer



SC SYDNEY 1D
2017 NWSS Grand Champion Heifer

*Selling cattle private treaty and
as a Leachman Cooperator*



Kurt, Susie & Kyle Stranberg
6085 70th Street SE
Maynard, MN 56260
320.894.7047
thestransbergs@hotmail.com

Regional Reports

Iowa South Devon Association

by Jordan VanderMolen

The Iowa State Fair held in Des Moines, Iowa, August 12-14 will once again be the highlight of the year for the Iowa South Devon Association. The South Devon show will be held Monday, August 14 and will feature the NASDA Summer National Poundmaker Show, a purebred show, junior show and showmanship competition. Exhibitors also vie for the coveted herdsman's trophy. Cattle must be in place on Saturday, August 12 and will be released following the show.

The 2016 Iowa State Fair was the biggest South Devon show we have ever had as long as I can remember. This was a group effort from all breeders across the country. It has been a positive addition to have a Poundmaker show along with the South Devon show. In the past few years we have had declining numbers at this show so I asked the "South Devon Family" for some much needed support. This was not only just a bigger show, but the competition was as tough as it gets. This year we decided to branch out and ask for donations so we could give back to families that came out to support us. We were able to give large gift certificates to all the winning juniors in all divisions and were able to give a lot of door prizes to every individual. Also, the individuals that placed in the top two in showmanship were given certificates for their hard work and dedication. We gave out a chair to the showmanship winners in Memory of the Richard Sammons Memorial. Congratulations to the showmanship winners, Brandon Van Wyk, senior; Emilee White, intermediate; Blake Van Wyk, junior and Taygen Boyce, pee wee. Once again congratulations to all the exhibitors for the best show to date. Listed below are the donors who graciously supported the junior show. We cannot thank you enough for your generosity.

MJB Ranch, KNN Farms, Joel Popken, DLCC Ranch, Gnech Farms, Fraser Ranch, Wright Ranch, Alumbaugh Farms, Dahl Land & Cattle, Walnut Grove Farms, JVM Cattle Company, Sullivan Show Supply, Stranberg Cattle Company, Hill Crest Cattle Company, Mike & Pam Vander Molen and the Richard Sammons Memorial.

For more information about the Iowa South Devon Association contact, Jordan Vander Molen, 641-521-9917 or e-mail jordanjvm@gmail.com.

Northeast/Mid-Atlantic South Devon Association

by Mike VandenBerg

The Northeast/Mid-Atlantic Association members continue to pursue the goals set by the association to actively promote the South Devon breed in the area and participate in farm shows, regional and state expositions and pasture tours.

The Koebke family from Dudley, Massachusetts continues to sell South Devon beef locally, with a 'South Devon' burger available on the menu at a local restaurant.

For more information about the association contact, Mike VandenBerg, 315-744-4273 or Jim Koebke, 508-949-2043.

Northern States South Devon Association

by Nettie Nelson

The Northern States South Devon Association (NSSDA) has been active this past year promoting the South Devon breed at trade and cattle shows, cattlemen's meetings and field days. The main event of the year is the Minnesota Beef Expo held each October in St. Paul, Minnesota. Each year the NSSDA donates a heifer from one of the member's herds. The heifer is awarded to the winner of the Minnesota Youth Beef Experience Program (MYBEP). This is the 13th South Devon heifer given away during this program, with over half of the recipients still active in the breed. The 2016 heifer was awarded to Cami Paulson, Milaca, MN and provided by Kyle Stranberg. This year's donation heifer was unique, as it was a calf out of the heifer Kyle received through the MYBEP program in 2013. Special thanks to the NSSDA members who supported the program: KNN Farms, Bob & Karen Eicher, Valley Hill Farms, M & K South Devons, DLCC Ranch, Sadler Cattle Company, Dillon & Maddy Sadler, RP Farms and Whispering Spruce Farm. NSSDA members also generously supported the 2016 show. Thank you to the following individuals who sponsored a class: Badeland Cattle Company, Sadler Cattle Company, DLCC Ranch, Dillon & Maddy Sadler, Double D Cattle, Popken South Devon, Stranberg Cattle Company, NASDA and NSSDA. South Devon will be the featured breed at the 2017 Minnesota Beef Expo.

The 2016 NSSDA annual meeting and tour was hosted by the Stranberg Cattle Company at the operation in Maynard, Minnesota on Sept. 10. The day included lunch, a viewing of the cattle, the annual meeting and a tour of the Fagen Fighters WWII Museum. Special thanks to Kurt, Susie and Kyle for hosting the event.

Events planned for 2017 include a meeting at the Sadler Cattle Company, mid-March in Anoka, Minn., support of the NASDA Junior National and Leadership Conference in Manhattan, Kan., the Northern Wisconsin Beef Producers Association 'Kids and Cow's event and the annual meeting and tour to be held at the KNN Farms, Bay City, Wisc., Sept. 16.



The 2017 NSSDA Officers and Directors, from l to r: Ken Bade, Kurt Stranberg, Travis Schlosser, Gail Sadler, Joel Popken, Jim Sadler and Brian Block. Not Pictured, Nettie Nelson.

Southeast Regional South Devon Association

by Steve Elmore

The 2016 National South Devon Tour to be held in North Carolina was postponed, with plans to hold the event in 2018. The 2017 NASDA Youth Beef Experience Program heifer was donated by the Bar E Cattle Co., Clinton, North Carolina and was awarded to Nicole Kibler, Edinburg, Virginia. Bar E Cattle was also selected as the 2017 Seedstock Producer of the Year.

For more information about the Southeast Regional South Devon Association contact Steve Elmore, 910-385-6200 or e-mail: sandbelmore@centurylink.net.

Western States South Devon Association

by Louann Fraser

Welcome to the west! The Western States South Devon Association is beaming with excitement. The second annual Western States South Devon Show

Down held in Billings, Montana this past October, had 11 exhibitors, from five states. A big thank you goes out to all: Jordan Vander Molen, Stranberg Family, Showboat and Lauren Terry, Moniz Family, Miller Family, Emma & Hanna Gnech, Brandon Van Wyk, Haycow, Wright Ranch and Fraser Ranch. All of this wouldn't be possible without our sponsors: Frontier Live Sales, Frank Herefords, Gnech Farms, TM Livestock, Midland Bull Test, Wyatt Derives, Best Of The West, Wright Ranch, Haycow, Fraser Ranch, NILE, Shelby Shaw and Jennifer Boka. A heart felt thank you for all that you do! This year our show dedication went to Leo and Sam McDonnell and family. Leo has enabled the South Devon breed to flourish in the market place through Midland Bull Test. Promoting the breed through efficiency and productivity. We appreciate all that you do.

2017 has come in with full force bringing great opportunities and change for our association. We are very proud of our eight young cattlemen and cattlemen that will be exhibiting their Poundmaker steers at the Colusa County Fair, June 8 – 11, 2017. These young South Devon enthusiasts include: Caitlin Hill, Sandra Franco, Melissa Beebe, Hailey Suhre, Monroe Miller, Alysha Robledo, Eli Miller and Kenny Swearingner. Let's wish them great luck with their projects. They are young trailblazers in our industry.

We will also be on the road in 2017. If you see the Fat Belly Bar-B-Que on the road, follow that Tri-tip and Brian Moniz to the Northern California Reined Cowhorse Competitions starting April 29, 2017. We will be serving Tri-tip and all the fixings.

We would also like to announce the WSSDA Fall Festival, November 11, 2017. This is a steer and heifer Jackpot Show, food, fun and entertainment. Come and enjoy.

Something new this year, Brian Moniz, Louann Fraser, Chad Wright and Travis Moniz will be out and about at cattlemen's meetings and tradeshow promoting the South Devon industry. Come on out and see us!

Our most prized gem this year is our WSSDA Online Show Heifer and Steer Sale. If you want to consign to the sale contact Louann Fraser by August 1. Sale date is October 16, 2017. We are looking for South Devons with all the Bells and Whistles!

2017 Dates to Remember

Midland Bull Test
April 6
Columbus, MT

WSSDA meeting

April 6

Columbus, MT

WSSDA Tri-tip Sale

April 29

Cottonwood, CA

WSSDA Tri-tip Sale

June 3

Cottonwood, CA

Colusa Co. Fair

June 8-11

Colusa, CA

WSSDA Tri-tip Sale

August 11-12

Cottonwood, CA

WSSDA Meeting

August 11

Cottonwood, CA

NILE Barn Party

October 16

Billings, MT

WSSDA Online Show Heifer Sale

October 16

Nile Regional Show

October 17

Billings, MT

WSSDA Fall Festival

November 11

Red Bluff, CA

WSSDA Meeting

January 8, 2018

Denver, CO

WSSDA 2017-2018 Officers

President	Louann Fraser
Vice President	Chad Wright
Sec./Treasurer	Jo Moniz
Jr. Advisor	Jacki Gnech & Louann Fraser
Hospitality	Heidi Guertin & Brian Moniz
Fairs and Shows	Chad Wright & Louann Fraser
Foundation	Jo Moniz & Louann Fraser

Directors 2017 -2018

Jacki Gnech
Brian Moniz
Lee Englehardt
Jared Mumm
Heidi Guertin

Honorary Directors

Jim Brown
Leo and Sam McDonnell

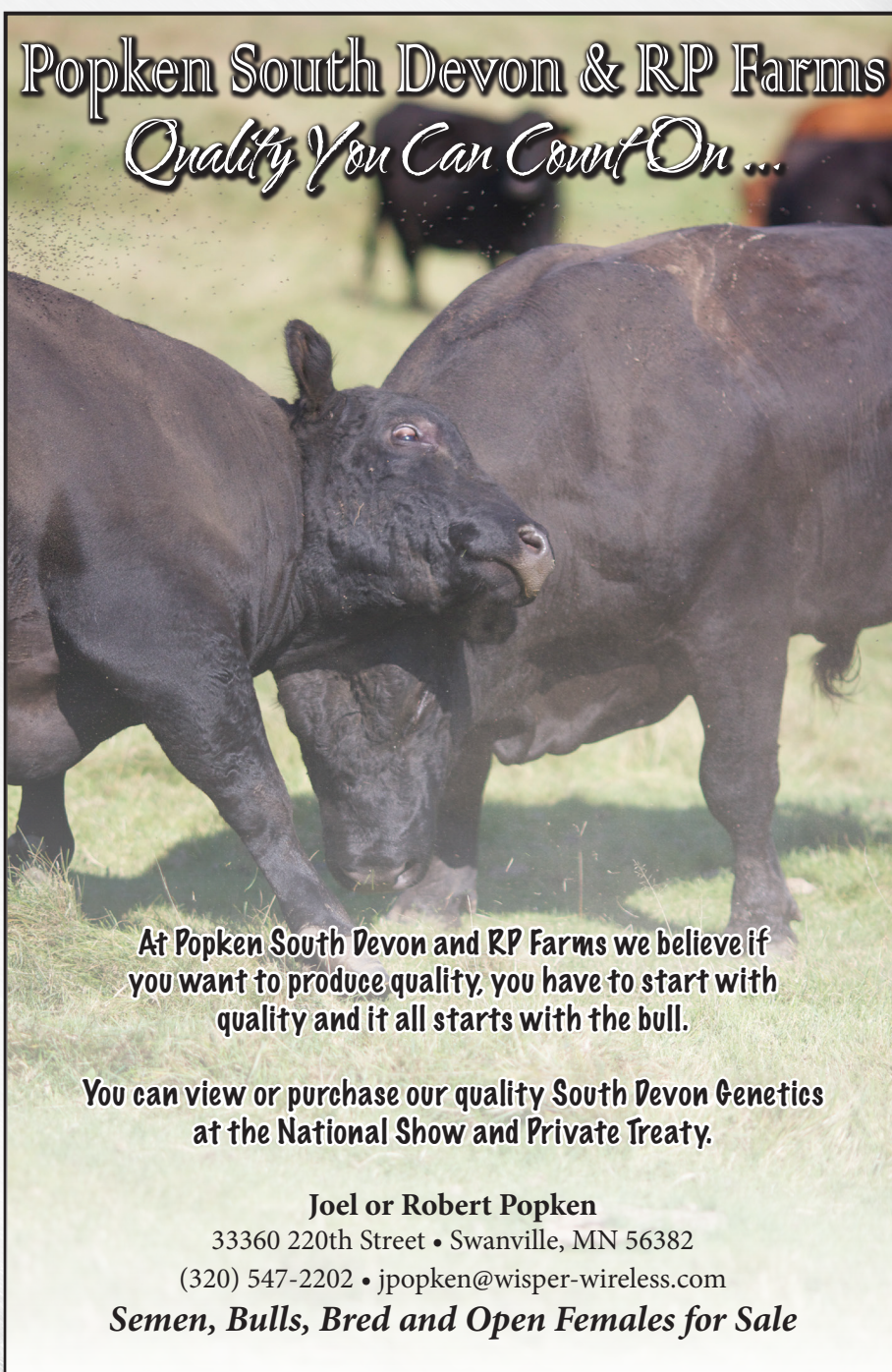

Popken South Devon & RP Farms
Quality You Can Count On...

At Popken South Devon and RP Farms we believe if you want to produce quality, you have to start with quality and it all starts with the bull.

You can view or purchase our quality South Devon Genetics at the National Show and Private Treaty.

Joel or Robert Popken
33360 220th Street • Swanville, MN 56382
(320) 547-2202 • jpopken@wisper-wireless.com

Semen, Bulls, Bred and Open Females for Sale

Cows that Out- Produce Themselves on Grass

Moderate, efficient, problem-free, time-tested, grass-raised South Devon.

Bulls, females, show heifers, semen and embryos for sale at the ranch.

Our door is always open for your personal evaluation of the SBCC program.



SBCC Nirvana 3145, a first calf heifer pictured again with the same calf 16 months later. Show me the \$.

SHOWBOAT
CATTLE CO.



Charles, Lauren & Chace Terry
13266 Wellman Road • Winchester, KS 66097
Ph/Fax (913) 774-2628 • Mobile (785) 224-9565
boat@showboatco.com



ETCHED IN STONE

"Not just another tag... it's the only tag."



EST. 1964
Ritchey
Livestock ID

1-800-EAR-TAGS
RITCHEYTAGS.COM



Made in the USA!

People & Places



Jaelynn Smith, Pella, IA exhibiting at the 2017 National South Devon Show, Denver, CO



The Western States South Devon Junior Association spread the word about South Devon and served Tri-tip outside a Tractor Supply as a fundraiser.



2016 winners of the Iowa State Fair coveted Herdsmanship trophy, Abe Fick, Oakley, Paige, Nettie and Kurt Nelson, KNN Farms, Bay City, WI.



Nicole Kibler, Edinburg, VA and Leah Giess, Pierz, MN at the 2017 National South Devon Show in Denver, CO.



2016 Iowa State Fair South Devon Junior Showmanship winners from l to r: Brandon Van Wyk, Emily White, Payton Van Wyk and Taygen Boyce.



Dar Giess, DLCC Ranch, Pierz, MN and Carroll Nelson, C/N Ranch, Ryegate, MT at the 2017 National South Devon Show, Denver, CO.

Kyle Stranberg, Maynard, Minnesota.

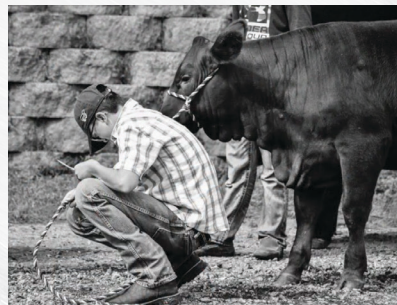

Advertisers Index

2017 NASDJA Junior National Show	17
Alumbaugh Farms.....	19
Bar/E Cattle Co.....	12
C/N Ranch	17
Dahl Land & Cattle LLP	35
Designer Gene Technologies, Inc.	67
Diamond Plus Cattle.....	73
DLCC Ranch	27 & IBC
Elkington Polled Herefords & South Devon.....	32
Fraser Ranch / Wright Ranch	7
Gersma Farms	37
Gnech Farms	27
Iowa State Fair	73
JVM Cattle Company.....	13
KNN Farms.....	37
Leachman Cattle of Colorado	BC
Macomb Maple Farms	63
Midland Bull Test	3
MTB Ranch.....	IFC
New England/Mid-Atlantic South Devon Assoc.	32
Nichols Farms.....	25
Northern States South Devon Assoc.....	31
Northwind Farm.....	19
Popken South Devon & RP Farms.....	70
Ritchey Livestock ID.....	71
Sadler Cattle Company.....	40
Sampson McGregor Stock Farm.....	12
Showboat Cattle Co.....	71
Stranberg Cattle Company	67
Thompson Land & Cattle.....	23
Triple Crown South Devons.....	16
Triple M Beef	74
Valley Hill Farm.....	29
VitaFerm.....	33
Walnut Grove Farm	63
Walnut Lane Farm	40
Western States South Devon Assoc.....	32
X-E Stock Ranch	58

Diamond Plus Cattle

SOUTH DEVON



6161 56th Ave SE
Gackle, ND 58442

<i>David Presler</i> 701-320-6934 super_dave_03@hotmail.com	<i>Roger & Judy Presler</i> 701-485-3505 dakotadpc@daktel.com
---	---

See You in ...

IOWA

SOUTH DEVON,
POUNDMAKER
& JUNIOR SHOW

Iowa State Fair, Des Moines

August 14, 2017

For more information contact, Jordan Vander Molen
641.521.9917 • jordanjvm@gmail.com
or visit Iowastatefair.org

TRIPLE M BEEF

Full service South Devon seedstock
producer providing high quality
black bulls and females.

Customer Service
Quality Performance-Tested Bulls

Maternal Females You
Can Count On

Featuring the very best in black
South Devon genetics.

Heifers and Bulls For Sale.

Visitors Always Welcome

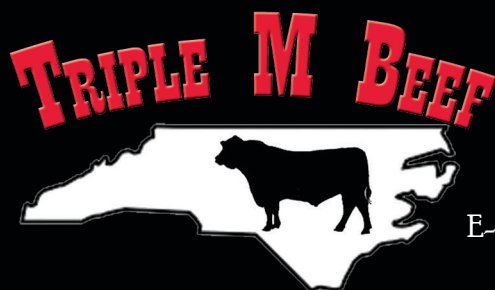

Tony & Ronnie Matthis
5607 Mosely Avenue
Clinton, NC 28328
Phone (910) 385-5260
E-Mail: beefman@centurylink.net



DLCC RANCH

“Honest Cattle, Real Results”

Progressive Cattlemen Demand Results.
*We pride ourselves in offering a profitable & reliable
package of traits.*

*Versatile Color Preference
Feed Efficiency
Longevity
Maternal
Growth
&
True Outcross Genetics*

Sons out of these great
sires sell

April 29th



DLCC Dodge City 78Y



Gum Hill 530

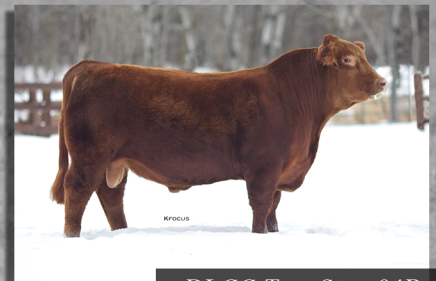

DLCC Two Step 84B

DLCC
— Ranch —

33424 183rd St.
Pierz, MN 56364

Dar, Lynn, Lane & Leah

Dar: 320.249.2130

Lane: 320.293.1647

www.DLCCRanch.com

Join us at our 25th Annual
Bull Sale, for the largest
selection of South Devon and
Poundmaker seedstock

We are South Devon Enthusiasts!

- South Devon is the dominant British breed alternative to Angus.
- Our \$Profit analysis shows that South Devon are the high ranking breed.
- South Devon cattle excel on feed conversion.
- We are aggressively adding South Devon to our Stabilizer composite program.

BC Progress 315U



Owners: Leachman Cattle of Colorado, MJB Ranch & Nichols Farms.

Progress is the highest \$Profit option for adding South Devon to your composite gene pool! Our continued commitment to those of you that use our Stabilizer program is to find and test bulls from the most compatible and valuable breeds. Along with that we require that every component breed is represented by sires that can compete with and add to the value of existing cattle in our gene pool. Progress not only meets our criteria, but posts one of the highest \$Profit value in this offering, and ranks in the top 1% for Feed/Gain and 2% for Intake. This purebred South Devon sire excels in nearly any breeding scenario from pure bred seedstock application to developing a unique composite gene pool. If you're a trailblazer, this bull needs to be on your short list.

Leachman \$Profit™ Indexes		
<div> \$17,393 Percentile Rank - Top 1% </div>		
\$Ranch	\$38	Top 17%
\$Feeder	\$160	Top 1%
Feed:Gain	-0.44	Top 1%
Intake	-41	Top 2%
Accuracy	★ ★ ★	
C. Ease		
Growth	★ ★ ★ ★ ★	
Maternal	★ ★ ★ ★ ★	
Feed/Carc	★ ★ ★ ★ ★	
Disposition	★ ★ ★	

Leachman \$Profit™ Indexes		
<div> \$16,151 Percentile Rank - Top 1% </div>		
\$Ranch	\$64	Top 1%
\$Feeder	\$114	Top 4%
Feed:Gain	0.02	Top 40%
Intake	32	Top 45%
Accuracy	★	
C. Ease	★ ★ ★	
Growth	★ ★ ★ ★ ★	
Maternal	★ ★ ★ ★ ★	
Feed/Carc	★ ★ ★ ★ ★	
Disposition	★ ★ ★	

Dodge City is the big spread, high \$Profit bull in the breed! He has emerged in the NASDA database as one of the easiest calving ease sires in the breed. Based on this proof, Leachman Cattle of Colorado purchased Dodge City and five of his yearling sons from DLCC Ranch. We are currently using these bulls in our test herds so look for Dodge City sired sons in future bull sales and semen catalogs. Here is a way to create maximum hybrid vigor on British breed heifers.



Owners: Leachman Cattle of Colorado & DLCC Ranch.

DLCC Shur Loc 99W



Owners: Leachman Cattle of Colorado & DLCC Ranch.

Shur Loc may be the most attractive bull in the entire South Devon breed! It comes as no surprise that he is a 2-time Denver Champion. His combination of near Angus phenotype and performance background make him an interesting option for South Devon seedstock breeders, and for nearly any crossbreeding program as he adds heterosis to both British and Continental based herds. On top of hybrid vigor, he will add high growth (Top 3% YW), big ribeye (Top 3% REA), and super feed efficiency (Top 1% Intake and F:G). Best of all, he will add profit (Top 1% \$Profit) to any herd! Shur Loc is well-balanced, easy fleshing, heavy muscled and smooth made. This South Devon trait leader for birth weight passes his good looks on to his calves as well.

Leachman \$Profit™ Indexes		
<div> \$14,439 Percentile Rank - Top 1% </div>		
\$Ranch	\$45	Top 5%
\$Feeder	\$117	Top 3%
Feed:Gain	-0.47	Top 1%
Intake	-159	Top 1%
Accuracy	★ ★ ★	
C. Ease		
Growth	★ ★ ★ ★ ★	
Maternal	★ ★ ★ ★ ★	
Feed/Carc	★ ★ ★ ★ ★	
Disposition	★ ★ ★ ★ ★	

Call 970-444-2855 to order semen today!



Lee Leachman, Partner
 Ryan Peterson, Manager & Sales
 2056 West County Road 70 • Fort Collins, CO
 (970) 568-3983 · www.leachman.com

