

SOUTH DEVON

Review



Add the Profit of South Devon Influence to Your Operation



C
A

MJB *Dillon* 689D

**A Son and Bulls Like Him Selling at Midland
Owned with JVM Cattle & Walnut Grove**

**Selling Top
Bulls & Females**



BC *Progress* 315U

**High \$Profit - Top 0.1% - Sold at Midland
Owned with Nichols Farms and Triple M**

**Don't Miss our Genetics
at these Upcoming Sales:**

Leachman of Colorado - March 25, 2019

Selling Top South Devon Influence Stabilizer Bulls

Midland Bull Test - April 4, 2019

**Selling our Top 50 South Devon Bulls High Percent-
age & Efficiency Tested**

Beef Country Breeders - December 4, 2019

Selling our Fall Born and Coming 2 year-old Bulls

Females Available Private Treaty

BC *Calico* 6545



**2019 NWSS Reserve Grand Champion Heifer
Congratulations to JVM Cattle Company
Sold Private Treaty**



*The Nation's Largest Source of Efficiency Tested South Devon
Bulls from the Nation's Largest Registered Herd of Over 350 Cows*

JIM AND MARY BROWN

BOX 259

LODGE GRASS, MONTANA 59050

JIM - (406) 679-0309 CELL

MATT - (406) 679-1796 CELL

WWW.MBJCATTLE.COM

*America's largest source
of efficiency tested bulls*



*The Final
Sort*

BULL SALE

2019

APRIL 4th

SALERS • SIMMENTAL
RED ANGUS • SOUTH DEVON
HEREFORD

APRIL 5th
ANGUS

- Complete UNPARALLELED Performance Data!
- Bulls developed on a high roughage ration – READY TO GO TO WORK!
- FREE delivery up to 800 miles.

**WE DO
ONE THING.
BULLS**

Can't make the sale? Call us
and we will help you select
and buy bulls that match
your program.



MIDLAND BULL TEST

406.322.5597 • Bulls@MidlandBullTest.com

5 Bull Drive, Columbus, MT 59019 • Owners: The Williams and McDonnell families

www.MidlandBullTest.com

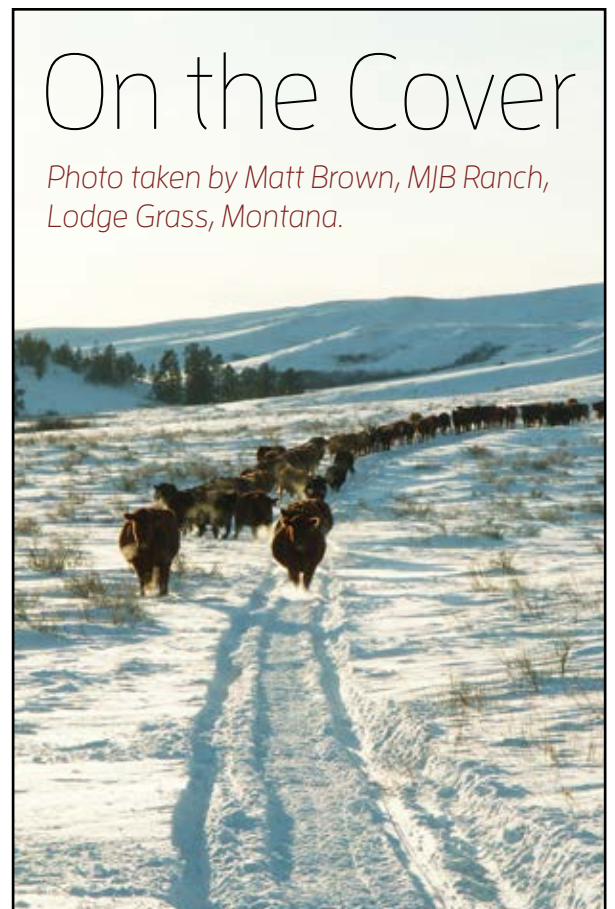
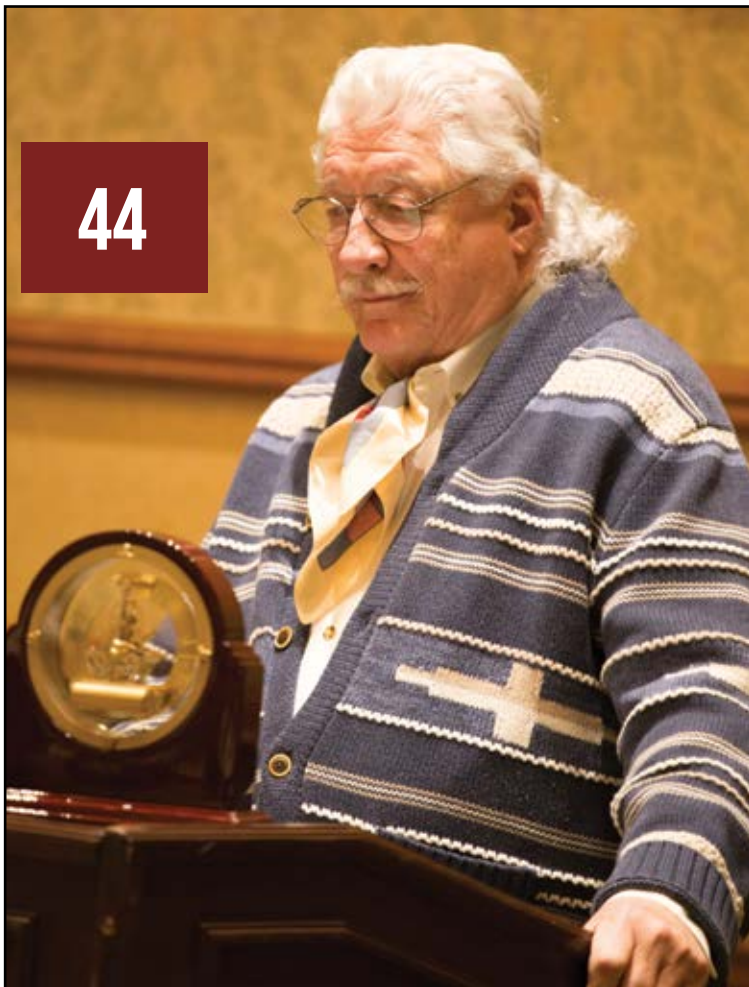
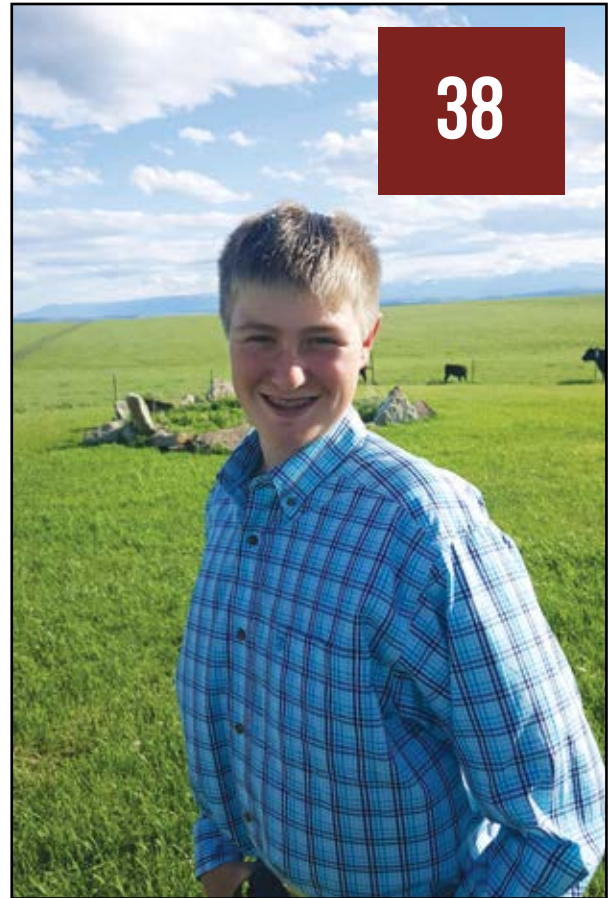

CONTENTS

08

Features

08 | ADVANCING THE BREED

The North American South Devon Association joins International Genetic Solutions collaboration of breed associations.

12 | A SOUTH DEVON FAMILY

KNN Farms awarded the 2019 Seedstock Producer of the Year.

14 | A CATTLEMEN'S CHOICE

Dohe Farms awarded the 2019 Commercial Producer of the Year.

16 | IN REMEMBRANCE

Jack Schutte & Karen White

38 | A TRUE AGRICULTURIST

Levi Kramer was awarded the 2019 Youth Experience Heifer.

44 | A CATTLE INDUSTRY LEGEND

Jim Leachman is inducted into the South Devon Hall of Fame.

46 | BODY CONDITION SCORING

NASDA directors pass a rule requiring members to turn in BCS scores on all mature females in their inventory, following a 9-month training period.

48 | THE PROFITABLE ENGLISH OUTCROSS

Highlighting the strengths South Devon offer the Cattle Industry.

18

Show Results

18 | NATIONAL WESTERN STOCK SHOW

Results from the National South Devon Purebred & Poundmaker Bull & Female show in Denver, CO.

22 | NILE

Results from the NILE South Devon Purebred & Poundmaker Bull & Female show in Billings, MT.

24 | IOWA STATE FAIR

Results from the Junior and Open South Devon shows at Iowa State Fair in Des Moines, IA.

26 | JUNIOR NATIONAL

Show & competition results from the South Devon National Junior show in Billings, MT.

06

INFO

06 | PRESIDENT'S MESSAGE

07 | BOARD OF DIRECTORS

33 | CALENDAR HIGHLIGHTS

44 | 2019 SIRE SUMMARY

66 | NASDA MEMBERSHIP DIRECTORY

72 | ADVERTISERS INDEX

PRESIDENT'S MESSAGE

A NEW YEAR, WITH CHANGES AND CHALLENGES

The American cattle industry has been built by optimistic, innovative thinkers who are constantly looking for a better way: better productivity, better efficiency and especially better bottom-line results. While in some industries that might be construed as short-term thinking, in the cattle industry, it's aimed at maintaining a healthy, sustainable business for years and generations to come.

The word sustainability is a buzzword these days, but what does it mean to beef producers? Sustainability to men and women in the beef community is about being a caretaker to their cattle, the land, being a good neighbor and community member and maintaining profitability while doing it.

As South Devon producers, we share the optimism and desire for perpetual improvement to make our industry productive, efficient and sustainable.

With an ever-changing beef industry, the North American South Devon Board of Directors recognized the need for a shift in promotional activities and developed a new tag line for the breed, 'The Profitable English Outcross.' We all know how well South Devon cross on other breeds and US Meat Animal Research Center data proves it. The value of the improved productivity due to crossbreeding is worth \$150 per cow per year. According to a report put out by Dr. Bob Weaber, extension beef specialist at Kansas State University (KSU) and Megan Rolf, assistant professor of genetics, KSU, crossbred calves have 3.2% better calving rate; 1.4% greater survivability to weaning; 1.7-pound increase in birthweight; 16-pound increase in weaning weight and a 29-pound increase in yearling weight. There is about a 4% improvement in growth rate for the individual calf and a 4% effect on weaning weight. In addition, Weaber noted that crossbreeding is one of

the few technologies that appears to demonstrate a return on investment through an increase in revenue and a decrease in costs.

Crossbreeding provides advantages from two main components, heterosis and complementarity. Heterosis (hybrid vigor) occurs when different breeds are mated together. Complementarity results when desirable characteristics from different breeds are combined into a crossbred. Heterosis in a sound crossbreeding program can increase productivity in the beef cow herd by 25 percent.

To capitalize on the strengths South Devon offer commercial cattle operations through heterosis and complementarity and to continue advancing the breed, the association's board of directors voted to join the collaboration of 14 other breed associations known as International Genetic Solutions (IGS). The multi-breed genetic evaluation offered by IGS will provide more predictive Expected Progeny Differences (EPDs), better use of genomics, more accurate, accuracy reported with EPD's, all with weekly evaluations.

In many of the articles in the 2019 South Devon Review, you'll read about the successes and sustainability of different operations, in various areas of the country. Our great breed has a diversity that allows it to thrive in all market segments and locations. Members must continue to work diligently on marketing the breed and its benefits. Our challenge is to continue to build awareness of the breed and spread the message of the breed as 'The Profitable English Outcross.'



Sincerely,

*Dar Giess
NASDA President*

NASDA BOARD

2019 NASDA BOARD OF DIRECTORS

Dar Giess, President

33424 183rd Street*Pierz, MN 56364
(320) 249-2130 * darlynn@fallsnet.com

Stephen Elmore, Vice President

1235 W Mt. Gilead CH Rd.*Clinton, NC 28328
(910) 385-6200 * sandbelmore@centurylink.net

Jordan Vander Molen, Treasurer

1186 133rd St.*Pella, IA 50219
(641) 521-9917 * jordanjvm@gmail.com

Joel Popken

33360 220th Street*Swanville, MN 56382
(320) 547-2202 * jpopken@wisper-wireless.com

Mary Brown

Box 259, Owl Creek Road*Lodge Grass, MT 59050
(406) 639-2569 * Fax: (406) 639-2568

Mike VandenBerg

10922 Hoxie Road*West Edmeston, NY 13485
(315) 744-4273*mapleallis@gmail.com

Jeff Dahl

6442 55th Avenue SE*Gackle, ND 58442
(701) 485-3762 * jldahl@daktel.com

Jim Brown

Box 259, Owl Creek Road*Lodge Grass, MT 59050
(406) 639-2569 * mjb_cattle2@hotmail.com

Lane Giess

212 Northfield*Manhattan, KS 66502
(320) 293-1647 * lgiess@simmgene.com

Dr. Dale Alumbaugh

193 SW 52nd Avenue*Trenton, MO 64683
(660) 359-7808 * farmer6th@live.com

Keith Elkington

5080 East Sunnyside Road*Idaho Falls, ID 83406
(208) 523-2286 * ephrbulls@hotmail.com

Kurt Nelson

W5137 290th Avenue*Bay City, WI 54723
(715) 594-3805 * netnels@bevcomm.net

EXECUTIVE

Dar Giess, Chairman
Steve Elmore, Jim Brown, Jordan Vander Molen

FINANCE

Jordan Vander Molen, Chairman
Kurt Nelson, Dr. Dale Alumbaugh

RULES & ETHICS

Dr. Dale Alumbaugh, Chairman
Steve Elmore, Mary Brown

SHOW, SALES & EVENTS

Dar Giess, Chairman
Jim Brown, Joel Popken, Lane Giess, Jordan Vander Molen, Kurt Nelson

BREED IMPROVEMENT & PROMOTION

Steve Elmore, Chairman
Mary Brown, Lane Giess, Mike VandenBerg, Keith Elkington, Jeff Dahl, Lynn Giess

MEMBERSHIP & JUNIOR PROGRAMS

Lane Giess, Chairman
Jordan Vander Molen, Mary Brown, Lynn Giess

NASDA REGISTRY OFFICE

Sherry Doubet
19590 E. Main Street, Suite 104
Parker, CO 80138
Phone: 303-770-3130 Fax: 303-770-9302
nasouthdevon@aol.com

NASDA COMMUNICATIONS

Lynn Giess
33424 183rd Street, Pierz, MN 56364
southdevon_lynn@outlook.com 320-250-9121
www.southdevon.com

Advancing THE BREED

The North American South Devon Association joins the International Genetic Solutions collaboration of Breed associations.

Article adapted from InternationalGeneticSolutions.Com

In August of 2018, the North American South Devon Association (NASDA) Board of Directors voted to join a collaboration of 15 breed associations, known as International Genetic Solutions (IGS). With approximately 18 million animals and 400,000+ new animals added annually, IGS has the largest multi-breed genetic evaluation system in the world.

IGS was developed in 2010 by the American Simmental Association and the Red Angus Association of America with the goal of better serving the commercial industry. The result was the formation of IGS, a system that provides commercial and purebred producers with user-friendly selection tools.

The IGS database is unmatched in size, with the vast majority of new records derived from IGS partners who implement whole herd reporting. The IGS genetic evaluation system accounts for heterosis and breed differences, presenting EPD's on a common base. This allows commercial producers to

directly compare the genetic merit of animals regardless of breed composition.

MULTI-BREED EVALUATION

Change can be a scary concept to some yet sought after by others. Many NASDA members and International Genetic Solution (IGS) partners wonder about the changes on the horizon once the new evaluation, Multi-breed Evaluation powered by BOLT (Biometric Open Language Tools) software, is fully implemented. That change may be nerve-racking but in reality, things should change. Why invest in new and improved methods if you get the same answers? Here are key changes to expect with the new genetic evaluation:

MOVEMENT OF EPDS AND RERANKING

EPDs will change especially in younger, lower accuracy cattle.

Members should expect movement in lower accuracy cattle, as seen in the existing evaluations, because they may have new progeny data reported. Some cattle will move in a favorable direction while others will do the opposite. Keep in mind even if the EPDs get worse, the prediction of them is more accurate. With Multi-breed Evaluation, we will have more accurate EPDs earlier in an animal's life.

MORE ACCURACY

This idea takes a little time to sink in. The accuracy reported for each EPD will be more directly calculated and thus closer to the "real" accuracy. The methods to solve accuracy directly are extremely difficult and take a lot of computer power. With the previous Cornell software, it was not possible to solve for accuracy directly so an approximation method was used to estimate accuracy for each EPD. There were inherent flaws with approximating the accuracy of the previous method. Now with BOLT



software, the accuracy reported with the EPD will be more reliable.

INCREASING ACCURACIES

One of the inherent flaws in the approximation methods used to find accuracy in the previous evaluation, and in all evaluations not produced through BOLT, was they frequently overestimated accuracy, especially for younger animals. This was known for a long time, but there was no way to calculate the accuracies directly. With BOLT, having accuracy more directly solved results in a more reliable accuracy but that accuracy will often be numerically lower than the previous evaluation would predict. However, the newly reported accuracies with BOLT should better represent the possible changes for the EPDs.

DNA TESTING WILL HAVE A LARGER IMPACT

With the switch to BOLT software, IGS will use Single-step

genomic evaluation on all EPDs (currently using Single Step for Stability EPDs). Single-step uses the DNA markers, pedigree information, and phenotypic data simultaneously in the prediction of the EPDs. Previously molecular breeding values (MBVs) were calculated from the genomic information and those MBVs were blended separately into the EPD prediction. The Single-step method squeezes more information from the DNA markers than the previous approach allowed. Also, there are biases inherent in the blending process that aren't a problem with the Single-step approach. Additionally, with Single-step, the genomic information will not only enhance EPDs for the genotyped animal but also will be used in the EPD estimates of relatives.

WEEKLY GENETIC EVALUATION RUNS

With the horsepower behind BOLT, IGS can run genetic evaluations weekly. This has many benefits. It allows members to get more

immediate feedback after submitting their records. If members miss a deadline, they can catch the next evaluation run the following week. It allows for more accurate EPDs throughout the year and faster incorporation of the genomics. This also means the EPDs put in print will quickly be outdated.

GENETIC EVALUATION IS NOT STAGNANT

There will always be improvements as new research in animal breeding, genomics, and statistics advance. BOLT software is revolutionary in the innate flexibility, the computational power, and the statistical methods made possible using this software. IGS Multi-breed Single-step powered by BOLT promises more accurate EPDs, accuracies, and better use of genomics all delivered to you on a weekly basis.

South Devon

Junior Heifer Recipients

Advocates for the Breed



**Applications due
November 1, 2019**

**For More Information
www.southdevon.com**

Looking back at the Recipients & Donors

2013

**Jacob Allen, donated by MJB
Ranch, Lodgegrass, MT**

2014

**Katelyn Horner, donated by
JVM Cattle Company, Pella, IA**

2015

**Saavy Weimer, donated by
Dahl Land & Cattle Company,
Gackle, ND**

2016

**Wyatt Lawrence, donated by
DLCC Ranch, Pierz, MN**

2017

**Nicole Kibler, donated by
Bar E Cattle, Clinton, NC**

2018

**Adree Stapp, donated
by DLCC Ranch, Pierz,
MN & Scotchlands Farm,
Armstrong, BC**

2019

**Levi Kramer, donated by
Thompson Land & Cattle,
Motley, MN**

Thank You

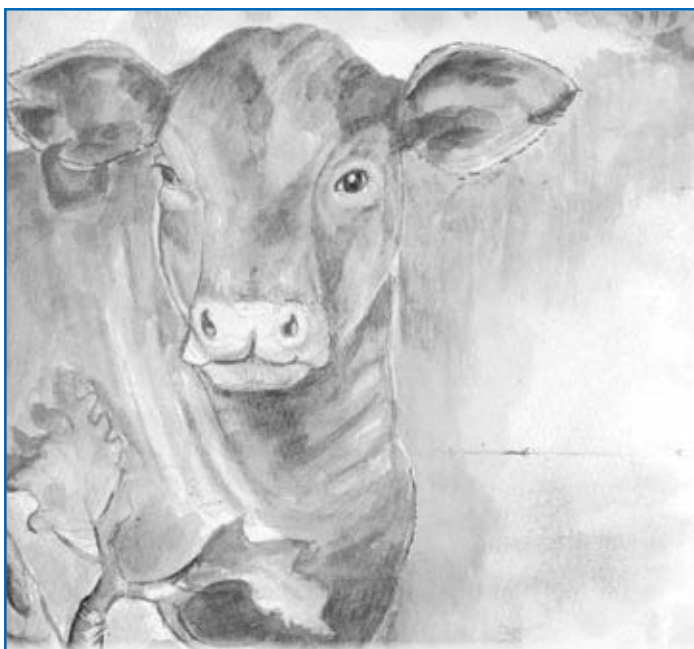

FISH CREEK FARM

Jordan Macaulay
238 State Route 184
Heuvelton, NY 13654



Walnut Lane Farm

Raised & Grazed Right Here!

The Koebke Family

Jim & Krisanne Koebke
33 Koebke Rd. | Dudley, MA 01571

Jim cell 508.245.7984 | Kris cell 508.245.8826

walnutlanefarm.com

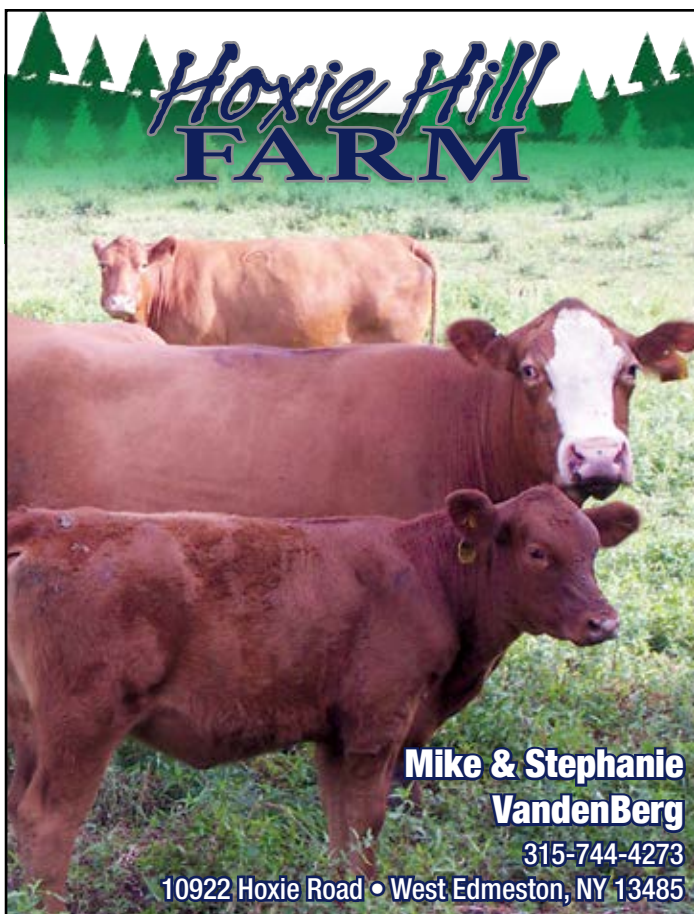

Hoxie Hill FARM

**Mike & Stephanie
VandenBerg**

315-744-4273

10922 Hoxie Road • West Edmeston, NY 13485

New England/Mid-Atlantic South Devon Association

President: Mike VandenBerg
Vice President: Jim Koebke
Secretary: Stephanie VandenBerg

***Your Source for South Devon Genetics
in the Northeast and Mid-Atlantic States***

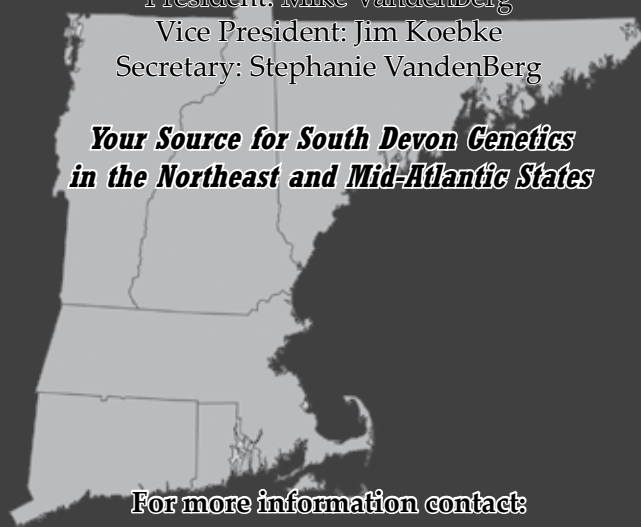

For more information contact:

Hoxie Hill Farm
Mike & Stephanie
VandenBerg
10922 Hoxie Road
West Edmeston, NY 13485
mapleallis@gmail.com
(315) 744-4273

Walnut Lane Farm
Jim & Krisanne Koebke
33 Koebke Road
Dudley, MA 01571
ameradaholsteins@charter.net
(508) 949-2043

A South Devon Family

KNN Farms awarded the 2019 Seedstock Producer of the Year.

Photo courtesy of KNN Farms.

KNN Farms is a shining example of how true success is attained in the cattle industry and their journey goes well beyond good genetics.

Situated in the rolling hills along the Mississippi River near Bay City, Wisconsin, owners Kurt and Nettie Nelson raise one of the premier purebred South Devon herds in the Midwest. A team that feeds off of one another, they have discovered there is much more than great cattle at the foundation of a successful operation. It's the connection they share with one another, their family, friends and most importantly their customers that they thrive on.

"It has taken KNN 20 years to arrive at where we are today," Nettie said. "The future of our herd lies in the hands of our children and grandchildren."

Family is very important to the Nelsons, so to have daughter Megan, her husband Zac and son Nelson, daughter Paige and her soon-to-be husband Josh and sons Oakley and Fletcher involved is a dream come true.

"We plan to invest in our family, by spending time together on the farm or presenting cattle in the

showring," Nettie said.

"We want to teach them premium genetics and how to build a strong, profitable herd," Kurt said. "Our goal is to have a lasting legacy of cattle they can be proud of."

Specifically noting the involvement of long-time family friend, Abe Fick and his wife Renee, it's all hands on-deck when it comes to making the farm successful.

"Abe can be found in the tractors during planting and harvest times, as well as working the cattle with us, or in the shop with a wrench in his hand," Nettie said. "Renee works on the dairy side of the operation." In addition, the couple have purchased ten South Devon cows from KNN to begin their own herd.

After originally purchasing the 160-acre farm in 1988, the Nelsons added two additional farms and now operate 400 acres of corn and alfalfa. Getting their start in the dairy industry, they remodeled the barn at the original farm to continue milking 60 registered Holsteins. Daughter Paige is especially committed to the dairy operation.

"She is very involved in the milking and selection of breeding bulls

for the dairy herd," Nettie said.

In 1998, the Nelsons wanted to diversify and start a commercial beef herd. They purchased six South Devon cows from a neighbor, because of their calm temperament and never looked back.

"After doing some research on the internet, what we learned, we liked," Nettie said. "We saw an opportunity to get into the purebred business and expand our love for breeding cattle."

Early on, they purchased bulls, cows and semen from some of the top producers in the breed today.

"It was the help and cooperation of so many breeders that convinced us to join the North American South Devon Association in 2000," Nettie said.

For the past several years, KNN genetics have been represented at the St. Croix Valley Bull Test in western Wisconsin and this year at the Midland Bull Test in Montana. The goal is to gather more carcass and feed efficiency data in different climates, Kurt said. "With the younger generation in our operation, we would like to feed South Devon steers for more data and maybe



Megan, Nettie, Kurt and Paige Nelson, and Abe Fick exhibiting at the National Western Stock Show.



even have our own sale someday."

Besides developing quality cattle, Kurt and Nettie are actively involved in cattle industry organizations, including the North American South Devon Association board, Northern States South Devon Association, Northern Wisconsin Beef Producers, Pierce County Livestock Committee, beef superintendents and the Hartland Township board. They are advocates for youth in agriculture and mentor 4-H members, Minnesota Youth Beef Experience Program recipients and are strong supporters of the South Devon junior program.

The couple expressed their gratitude for receiving the 2019 South Devon Seedstock Producer of the Year award by saying, we are humbled by the nomination and honored to have received the recognition. "Being a part of this group is one of our greatest achievements," they said. "For us, the South Devon breed has endless opportunities. Belonging to the South Devon association has gained us many friends and guided us on this journey to producing such desired cattle, among this incredible breed."





A Cattlemen's **CHOICE**

Dohe Farms awarded the 2019 Commercial Producer of the Year.

Photo courtesy of Dohe Farms.

To the Dohes, their Lincoln, Kansas ranch is part of a family tradition of breeding and raising cattle, including South Devon and South Devon composites, that has been carried on for over 48 years.

In an operation that currently runs over 200 South Devon Angus cross cows, Larry and Sharon Dohe give credit to their family, daughters Darlene, Angela, Wyvonne and Sondra, grandson Ethan Lyne, nephew Kurt and Larry's brother Wayne, who recently passed away.

"We first started with South Devons because we had heard about their disposition and their marketability," Sharon said. "Our girls would lead the calves and bulls all around the yard when neighbor kids came to play."

"This tells you just how gentle the breed is," she said. "Our youngest girl would lay on the bulls when they were laying and enjoying the sun."

"We have been raising cattle since Larry got home from Vietnam in 1971," Sharon said.



The Dohe Farm bought the first South Devon bull in 1977 from Wendell Bader, one of the founding members of the North American South Devon Association. The use of South Devon bulls by the Dohe family was a success and in the 1970's and early 1980's they also bred registered cattle, including one of the top bulls in the breed at that time, Dohe's Golden Boy.

Not only were they impressed with the docility of the cattle, the performance and longevity, was a selling point.

"We love their disposition and we have had cows that were 16-18 years old when we sold them," Sharon said. "They raised great calves, topped the market and still do."

The Dohes now sell direct off the farm, including the past two years through Superior Livestock Auctions.

"We will continue with the South Devon as long as we are able to get around," Sharon said. "I don't mind calving when you don't have to watch out for the Mom attack."

TLC South Devon

SELLING 30 PERFORMANCE-TESTED BULLS
AVAILABLE FOR ON-LINE BIDDING IN APRIL

Two Fall Yearling Bulls sired by TLC
General Patton sell April 4th at Midland

YOU CAN FIND IT ALL

Maternal Value / Moderate-Frame / Good Udders
Easy Fleshing / Good Feet & Legs / Longevity
Performance / Feed Efficient

SOLID GENETICS

TLC Unitah / TLC Newt / TLC General Patton
TLC Game Changer / DLCC Delmonico 66D



TLC Newt 945W



*Congratulations Levi Kramer for receiving the
2019 NASDA youth heifer donated by TLC.*

THOMPSON LAND & CATTLE

6629 100th Street SW, Motley, MN 56466

Jace (801) 391-8989 • Vearl (320) 266-3098 • E-mail: thebricktwenty@lycos.com

www.thompsoncattle.com • Females and Semen for Sale Private Treaty

South Devon Genetics that Work for the Beef Industry



DLCC RANCH

Continuing the Legacy... 2019 National Champion Bull



DLCC Derby 64D

210507

Limited Time Offer

The only time semen will be sold commercially. Sold in packages of 100 units. Reach out to Dar for more information.

320.249.2130

X-E Stock Ranch South Devons

Working Class Cows & Bulls

Selling Four Fullblood Bulls at the
2019 MIDLAND BULL TEST

Sired by:

DLCC Two Step 84B, DLCC Cowboy Jo 81C & X-E Mr. Wrangler A715



X-E Deputy D908

Purchased by DLCC Ranch,
Pierz, MN

A March 2018 daughter of
DLCC Cowboy Jo and out of X-E D825



X-E
Stock Ranch

Lee & Connie Engelhardt
8345 Rd 16 NE (509) 750-4353
Moses Lake, WA 98837 xestockranchsd@gmail.com

*Bulls & Females for
Sale at the Ranch*



Jack Schutte

1942-2018

In **Remembrance**

**Thank you to Jack and Karen's
dedication and commitment to
the South Devon Breed.**

Jack Schutte, 75 of Lakeway, Texas, formerly of Bridger, Montana departed this life surrounded by the family he loved on August 5, 2018. A long-time North American South Devon Association board and committee member, Jack's love for and dedication to South Devon cattle was unsurpassed. He served multiple terms on the South Devon Board of Directors and was the chair of the Rules and Ethics committee for many years. He also served on many other committees within the organization and was a strong advocate for the youth program, contributing time and support to the South Devon juniors.

Jack and his wife Jo Ann purchased their first South Devon breeding stock in the Spring of 1994. In addition, they bought a black heifer calf and a high-quality heifer at the World South Devon meeting in Billings that same year. Jack said they made those purchases on the advice of a friend who said that South Devon cattle were undervalued for what they were capable of. This was the start of the Four J Ranch South Devon program in Bridger. Jack also said they stayed with South Devons primarily because of the meat and disposition.

"Oh, we worked on performance and appearance but the meat is really what it's all about. The unexpected bonus has been the many fine people that we have

met along the way," he said.

Jack and Jo Ann hosted the National South Devon Tour and the World South Devon Tour and multiple South Devon events at their ranch.

The Four J program won multiple championships, both at the National South Devon Show in Denver, CO and at the Minnesota Beef Expo, St. Paul, MN. They also participated in other events including the Northern International Livestock Exposition in Billings, MT, where Jack served on the NILE committee for many years.

Jack was born September 2, 1942 to H. Richard and Wilmyne (Bonnema) Schutte in Mt. Vernon, WA. Jack grew up in Prinsberg, MN and married Jo Ann Sugihara August 18, 1962. Jack worked for Northwest Bank in both Minneapolis and London. He moved his family to Billings, MT to pursue ranching. Jack owned Billings Pipe and Pump and Four J Ranch in Bridger. He retired in 2016 to Lakeway, TX to be closer to family.

Jack was preceded in death by his parents, survived by his wife of 55 years, Jo Ann, their children John (Kari) Schutte of Houston and Jeremy Schutte of Spicewood, six grandchildren and a sister Carol Nelson of Sacramento, CA. He will be sorely missed by his family, friends and the South Devon worldwide community.

Karen White

1944-2019

Karen White, passed away peacefully at her Oakdale, Minnesota home on her 75th birthday, January 9, 2019 surrounded by family. She is survived by Gary, her loving husband of 56 years, daughter Cheryl, sons Don (Tonja), Scott (fiancé Marsha), five grandchildren, two great-grandsons and one brother, Albert Lea. She was preceded in death by her parents, daughter Jennifer, a brother and a sister.

Karen was born to the late James and Myrtle (Dokken) Lee on January 9, 1944 in Grafton, North Dakota. In 1962, Karen married the love of her life, Gary White, in St. Paul, MN. Over the 56 years of their marriage, their family lived in North Dakota, New York, Pennsylvania, South Carolina and Minnesota.

Karen was an integral part of White Farms, located in Wadena, Minnesota. A strong supporter of her granddaughters Jenna and Emilee, she was a familiar, smiling face at cattle events across the state. She was known for her mouth-watering jams and sweets, and it was common to see her passing out cookies and giving jams as gifts to other exhibitors. She was a remarkable



cook and during the 2014 World South Devon Tour in the U.S. participants were especially impressed with the meal prepared for them during the White Farms tour stop. They also left with a jar of her famous jam. She enjoyed spending time in her gardens, growing gorgeous flowers and tasty vegetables. No matter where she was, she always had time for a hug and a chat. Her laugh captured the hearts of all who knew her.

The White Family pictured from left to right: Gary, Karen, Jenna, Don, Emilee and Tonja.

ALUMBAUGH Farms

*Dawson Konrad, 3rd generation
showing DA Pikyer' Pearls*

- **Proudly Raising South Devon Since 1979 •**
- **2014 Seedstock Producer of the Year •**
- **2016 Hall of Fame Inductee •**

Bulls and Females For Sale

Dr. Dale & Teresa Alumbaugh
193 SW 52nd Avenue (660) 654-0496
Trenton, MO 64683 farmer6th@live.com
Find us on Facebook

Show Results



Champion Female & Champion Junior Heifer

JVM Eve 702E

Sire: KNN Country Boy

BD: 4/14/17

Emma Gnech, Klamath Falls, OR

Sponsored by KNN Farms, Bay City, WI



Reserve Champion Female

BC Calica 6545D

Sire: DLCC Yosemite 44A

BD: 2/24/16

JVM Cattle Company, Pella, IA



Champion Bull

DLCC Derby 64D

Sire: DLCC Dodge City 78Y

BD: 4/2/16

DLCC Ranch, Pierz, MN



Reserve Champion Bull

JVM Easton 750E

Sire: Hill Crest 465B

BD: 4/28/17

JVM Cattle Company, Pella, IA

GROUP CLASSES

Fraser Ranch: Pair of Calves, Sr. Get of Sire, Jr. Get of Sire. JVM Cattle Company: Pair of Yearlings, Produce of Dam. DLCC Ranch: Two Bulls, Premier Breeder and Exhibitor. Hanna & Emma Gnech: Best Five Head.

National Western Stock Show



*Champion Poundmaker Female & Champion
Junior Poundmaker Heifer*

JVM Eclipse 710E

Sire: SSS Mr. Iceberg - BD: 3/30/17

Hanna Gnech, Klamath Falls, OR

Sponsored by JVM Cattle Company, Pella, IA



*Reserve Champion Poundmaker Female &
Reserve Champion Poundmaker Junior Heifer*

WF Two Socks

Sire: Monopoly Club Calf Sire - BD: 4/9/17

Carlee McCracken, Alva, OK

Sponsored by Bar E Cattle, Clinton, NC



Champion Poundmaker Bull

Fraser Turn it Up 818F

Sire: DLCC DJ 95D

BD: 4/18/18

Fraser Ranch, Paxico, KS



Reserve Champion Poundmaker Bull

DLCC Everest 50E

Sire: DLCC Stockman 39C

BD: 3/14/17

DLCC Ranch, Pierz, MN; Leachman Cattle of CO, Ft. Collins, CO & Meinders Stock Farm, Buffalo Center, IA

THANK YOU SPONSORS

MJB Ranch, Lodge Grass, MT; Gnech Farms, Klamath Falls, OR; JVM Cattle Company, Pella, IA; Bar E Cattle, Clinton, NC; Alumbaugh Farms, Trenton, MO; Popken South Devon, Swanville, MN; Leachman Cattle of Colorado, Ft. Collins, CO; KNN Farms, Bay City, WI; Fraser Ranch & Wright Ranches, Paxico, KS; Hayse Farms, Redding, IA; Travis Moniz, Princeton, CA; DLCC Ranch, Pierz, MN; The Kramer Family, Columbus, MT; Windmill Livestock, Hammond, NY; ThompsonLand & Cattle, Motley, MN; Jared Mumm, Kimberly, OR; 2CM Genetics, Alva, OK; Shiloh Neal, Valier, MT.

National Western Stock Show



Reserve Champion Junior Heifer

Fraser Cherry Pie 81IF

Sire: DLCC DJ 95D

BD: 5/8/18

Taygen Boyce, Holton, KS

Sponsored by MJB Ranch, Lodge Grass, MT



Champion Senior Showman

Emma Gnech, Klamath Falls, OR

Sponsored by Alumbaugh Farms, Trenton, MO



Reserve Senior Showman

Helaina Fowler, Lewistown, MT

Sponsored by Gnech Farms, Klamath Falls, OR



Champion Junior Showman

Carlee McCracken, Alva, OK

Sponsored by Leachman Cattle of Colorado, Ft. Collins, CO

2019 GOLDEN
COMB AWARD
WINNER

Jaylene Young, Napa,
California



*Reserve Junior
Showman*

Jillian Kniep, Mount Ayr, IA

Sponsored by Popken
South Devon, Swanville,
MN



Join the Fun
2019 MN BEEF EXPO
OCTOBER 17-20

Junior Shows, Showmanship,
 Knowledge Bowl, Fitting & Judging Contests
South Devon Juniors Welcome from all States



2018 Champion Heifer
 SC Black Betty 5F shown by
 Kyle Stranberg



2018 Reserve Heifer
 WF Rosie shown by
 Emilee White

www.MNBEEFEXPO.com

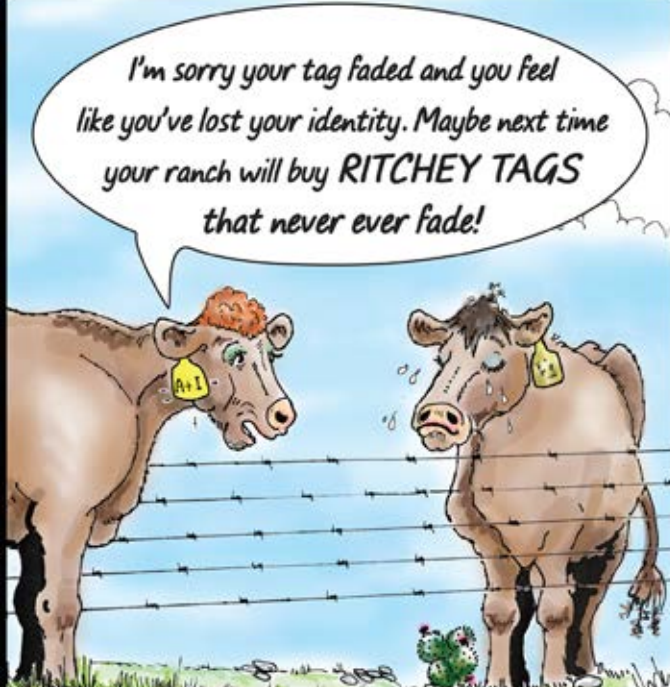

I'm sorry your tag faded and you feel like you've lost your identity. Maybe next time your ranch will buy **RITCHEY TAGS** that never ever fade!

Ritchey's dual-colored, engravable tags allow for permanent numbering.



Ritchey EST. 1964
 Livestock ID
1-800-EAR-TAGS
www.ritcheytags.com



The numbers tell a story.

Rome wasn't built in a day and neither was our breeding operation. In fact, we are many generations in the agriculture industry.

As I gained experience in other facets of life and realized the role numbers play in building credibility, I knew the key to a successful program would be gaining the trust of the marketplace through proof of breeding excellence.

Data integrity has been the foundation of our family business for over 25 years. We started charting data and analytics decades ago and there is no looking back.

Randy Campbell

Proud South Devon breeder since 1992



Randy & Sharon Campbell
 (573) 782-3418 • (573) 694-0179
rscampbell1984@gmail.com
 4114 State Rt. U, Russellville, MO 65074

Show Results



Champion Female & Reserve Junior Female

JVM Eve 702
Sire: KNN Country Boy 15A
BD: 4/14/17
Emma Gnech, Klamath Falls, OR



Reserve Champion Female

Fraser Black Betty
Sire: DLCC DJ 95D
BD: 5/20/18
Fraser Ranch, Paxico, KS



Champion Bull

DLCC Derby 64D
Sire: DLCC Dodge City 78Y
BD: 4/2/16
DLCC Ranch, Pierz, MN



Reserve Champion Bull

DLCC DJ 95D
Sire: DLCC Dodge City 78Y
BD: 5/2/16
Fraser Ranch, Paxico, KS



*Champion Poundmaker
Bull*

Fraser Turn It Up
Sire: DLCC DJ 95D
BD: 4/18/18
Fraser Ranch, Paxico, KS

Northern International Livestock Exposition (NILE)



Champion Poundmaker Female

JVM Eclipse
Sire: SSS Mr Iceberg
BD: 3/30/17
Hanna Gnech, Klamath Falls, OR



*Reserve Champion Poundmaker Female &
Champion Junior Female*

EGR Breezy I26E
Sire: DLCC Hoo Doo I3C
BD: 12/6/17
Emma Gnech, Klamath Falls, OR



*Champion Junior Bull & Reserve Champion
Poundmaker Bull*

HMG Fireman I5F
Sire: DLCC Hoo Doo I3C
BD: 3/3/18
Hanna Gnech, Klamath Falls, OR



Reserve Junior Bull

DLCC Mr. Brightside 92E
Sire: DLCC Dodge City 78Y
BD: 4/11/17
Kyle Stranberg, Maynard, MN

2018 NILE SOUTH DEVON SHOW

Dedicated to: Frontier Productions, Scott & Sam Fraser

Show Results



Champion Female

JVM Delilah 60ID
Sire: KNN Country Boy 15A
BD: 3/10/16
JVM Cattle Company, Pella, IA



Reserve Champion Female

WF Rum Chata
Sire: WF Wishful Thinking
BD: 3/19/18
White Farms, Wadena, MN



Champion Bull

DLCC Derby 64D
Sire: DLCC Dodge City 78Y
BD: 4/2/16
DLCC Ranch, Pierz, MN



Reserve Champion Bull

JVM Easton 750E
Sire: Hill Crest 465B
BD: 4/28/17
JVM Cattle Company, Pella IA

HERDSMANSHIP

Sunnyside Livestock Farms
Brooklyn, IA

Iowa State Fair



Champion Poundmaker Female

WF Rosie
Sire: WF Commercial
BD: 5/2/17
Emilee White, Wadena, MN



Reserve Poundmaker Female

WF Two Socks
Sire: Monopoly
BD: 4/9/17
JVM Cattle Company, Pella, IA



Champion Poundmaker Bull

WF Lucifer I4F
Sire: DLCC Whiplash IY
BD: 5/2/18
White Farms, Wadena, MN



Reserve Poundmaker Bull

WGF Marcel
Sire: MMM Untouchable W810
BD: 3/6/18
Walnut Grove Farm
Valley Falls, KS

SHOWMANSHIP

PeeWee Champion: Kannin Sage – Reserve: Keller Sage **Junior** Champion: Blake Van Wyk – Reserve: Jaelynn Smith **Intermediate** Champion: Lauren Terry – Reserve: Payton Van Wyk **Senior** Champion: Brandon Van Wyk – Reserve Emilee White

Show Results



Champion Female

DLCC Brie I33D
9/27/16 daughter of DLCC Manhattan 33Z
Shown by Travis Moniz, Princeton, CA.



Reserve Champion Female

SCC Adelaide 5E
5/6/17 daughter of Gum Hill Red 530
Shown by Kyle Stranberg, Maynard, MN.



Champion Poundmaker Female

WGF Ramsey
2/27/17 daughter of MVM Yukon
Shown by Ciera Steinlicht, Valley Falls, KS.



Champion Steer

T Bone
3/6/17 son of MVM Yukon
Shown by Ciera Steinlicht, Valley Falls, KS.

Junior National



2018 Junior National exhibitors

Reserve Poundmaker Female

SBCC Evening Star 7425
6/25/17 daughter of SBCC Abilene 3300
Shown by Chace Terry, Winchester, KS.

Champion Bred & Owned Female

SBCC Euphoria 7148
5/12/17 daughter of SBCC Charisma 5119
Shown by Lauren Terry, Winchester, KS.

Reserve Bred & Owned Female

SC Uptown Girl 13F
3/15/18 daughter of LCOC Uptown Funk
Shown by Kyle Stranberg, Maynard, MN.

Champion Poundmaker Bred & Owned Female

SC Minnie 2E
2/13/17 daughter of Leachman 18 Karat
Shown by Kyle Stranberg, Maynard, MN.

Reserve Poundmaker Bred & Owned Female

WGF Magnolia
2/23/17 daughter of MVM Yukon
Shown by Ciera Steinlicht, Valley Falls, KS.

Champion Bred & Owned Bull

SC Hobart 16E
9/18/17 son of Gum Hill Red 530
Shown by Kyle Stranberg, Maynard, MN.

Champion Poundmaker Steer

SC Nugget
2/13/17 son of Monopoly Money
Shown by Kyle Stranberg, Maynard, MN.



Showmanship

Peewee: 1st Joe Franklin, 2nd Michael Franklin, Lincoln, CA
Junior: 1st Ciera Steinlicht, Valley Falls, KS, 2nd Chace Terry, Winchester, KS
Intermediate: 1st Lauren Terry, Winchester, KS, 2nd Travis Moniz, Princeton, CA
Senior: 1st Kyle Stranberg, Maynard, MN, 2nd Brady McClenathan, Brooklyn, IA



Junior National Dedication
Midland Bull Test

Junior National

COMPETITION RESULTS

Premier Exhibitor, Kyle Stranberg, Maynard, MN
Premier Breeder, Walnut Grove Farm, Valley Falls, KS
Herdsman of the Year, Shiloh Neal, Valier, MT
Top Hand, Joe Franklin, Lincoln, CA
Golden Pitchfork, Kansas
Heartland Challenge, Lauren Terry, Winchester, KS

IMPROMPTU SPEECH

Peewee: 1st Michael Franklin, 2nd Joe Franklin, Lincoln, CA
Junior: 1st Chace Terry, Winchester, KS, 2nd Ciera Steinlicht, Valley Falls, KS
Intermediate: 1st Lauren Terry, Winchester, KS, 2nd Travis Moniz, Princeton, CA
Senior: 1st Hannah Fouts, Westmoreland, KS, 2nd Kyle Stranberg, Maynard, MN

PREPARED SPEECH

Peewee: 1st Michael Franklin, 2nd Joe Franklin, Lincoln, CA
Junior: 1st Ciera Steinlicht, Valley Falls, KS, 2nd Chace Terry, Winchester, KS
Intermediate: 1st Travis Moniz, Princeton, CA, 2nd Lauren Terry, Winchester, KS
Senior: 1st Hannah Fouts, Westmoreland, KS, 2nd Kyle Stranberg, Maynard, MN

PHOTO

Peewee: 1st Michael Franklin, 2nd Joe Franklin, Lincoln, CA
Junior: 1st Chace Terry, Winchester, KS, 2nd Ciera Steinlicht, Valley Falls, KS
Intermediate: 1st Travis Moniz, Princeton, CA, 2nd Lauren Terry, Winchester, KS
Senior: 1st Hannah Fouts, Westmoreland, KS

POSTER

Peewee: 1st Joe Franklin, 2nd Michael Franklin, Lincoln, CA

Junior: 1st Chace Terry, Winchester, KS, 2nd Ciera Steinlicht, Valley Falls, KS
Intermediate: 1st Lauren Terry, Winchester, KS, 2nd Travis Moniz, Princeton, CA
Senior: Hannah Fouts, Westmoreland, KS

EDITORIAL

Intermediate: 1st Travis Moniz, Princeton, CA, 2nd Lauren Terry, Winchester, KS
Senior: 1st Hannah Fouts, Westmoreland, KS

MARKETING

Peewee: 1st Joe Franklin, 2nd Michael Franklin, Lincoln, CA
Junior: 1st Chace Terry, Winchester, KS, 2nd Kaitlyn Hoffman, Lincoln, CA
Intermediate: 1st Lauren Terry, Winchester, KS, 2nd Travis Moniz, Princeton, CA
Senior: 1st Brady McClenathan, Brooklyn, IA, 2nd Hannah Fouts, Westmoreland, KS

TALENT

Peewee: 1st Michael Franklin, 2nd Joe Franklin, Lincoln, CA
Junior: 1st Kaitlyn Hoffman, Lincoln, CA, 2nd Ciera Steinlicht, Valley Falls, KS
Intermediate: 1st Travis Moniz, Princeton, CA, 2nd Samantha Hoffman, Lincoln, CA
Senior: 1st Brady McClenathan, Brooklyn, IA, 2nd Kyle Stranberg, Maynard, MN

QUIZ BOWL

Peewee: 1st Joe Franklin, 2nd Michael Franklin, Lincoln, CA
Junior: 1st Chace Terry, Winchester, KS, 2nd Ciera Steinlicht, Valley Falls, KS
Intermediate: 1st Travis Moniz, Princeton, CA, 2nd Lauren Terry, Winchester, KS
Senior: 1st Brady McClenathan, Brooklyn, IA, 2nd Kyle Stranberg, Maynard, MN

BORN 2 LEAD



SOUTH DEVON JUNIOR NATIONAL June 25-29, 2019 Grinnell, Iowa

www.southdevon.com

Entry forms available on the Junior page

Entry Deadline: June 7, 2019



SCHEDULE OF EVENTS

TUESDAY, JUNE 25TH

All Day

Arrival of Junior Cattle

Welcome to Iowa!

WEDNESDAY JUNE 26TH

8 – 8:30 a.m.

Sponsored Breakfast

Welcome/Exhibitor Meeting

8:30 – 9 a.m.

Receiving of Photography, Posters
and other Contest Entries

9 – 10 a.m.

Check-in of Junior Cattle

10 a.m. – 1 p.m.

Prepared & Impromptu Speeches,
Marking Contest, Quiz Bowl

1 – 2 p.m.

Lunch

2 – 4 p.m.

Break

4 – 6 p.m.

Ag Olympics

6 – 7 p.m.

Sponsored Dinner

THURSDAY, JUNE 27TH

8 – 8:30 a.m.

Sponsored Breakfast

10 – 12 p.m.

Purebred & Poundmaker
Bred & Owned Show

12 – 1 p.m.

Lunch

1 – 2 p.m.

Showmanship

2 – 3 p.m.

Adult Showmanship

3 – 4 p.m.

Election of National Officers

5 – 8 p.m.

Pizza & Pool Party

FRIDAY, JUNE 28TH

8 – 8:30 a.m.

Sponsored Breakfast

9 a.m. – 1 p.m.

Nichols Bull Stud Tour

1 – 2 p.m.

Lunch

3 – 5 p.m.

Sullivan's Fitting Clinic

5 – 6 p.m.

Awards - Dinner/Social Gathering

6 – 7 p.m.

Barnyard Games

SATURDAY, JUNE 29TH

8 – 8:30 a.m.

Sponsored Breakfast

10 – 10:30 a.m.

Opening Ceremonies

10:30 a.m. – 3 p.m.

Purebred & Poundmaker
Owned Show

5 – 8 p.m.

Vander Molen Farm Tour,
Dinner & Bonfire

SUNDAY, JUNE 30TH

All Day

Cattle Released



**SULLIVAN
SUPPLY**

NEWS & NOTES

SUMMARY OF ACTIONS- NASDA BOARD OF DIRECTORS MEETING

Discussed the implementation of the International Genetic Solutions (IGS) programs and the ability NASDA will have to receive weekly EPD updates.

Unanimously approved the implementation of a new tag-line for the breed, 'The Profitable English Out-cross'.

Approved a budget for a marketing plan and advertising incorporating the new tag-line.

Outlined the development of a dollar profit index in cooperation with Leachman Cattle of Colorado and the necessity of having body condition scores and weights on cows submitted by NASDA members. Voted to require body condition scores on the cow herd with a 9-month training period. In 2019 every breeder will receive a .50 cent rebate for each body condition score turned into the association.

Contracted a legal firm to trademark the Poundmaker name.

Voted to resubmit an application to the North American International Livestock Exposition, in Louisville, Kentucky for a South Devon show to be held in 2019 at a later time than the previous 8:00 a.m. start.

Discussed the viability and sustainability of the donation heifer program and voted to retain the program.

Developed a scholarship opportunity to help fund a student exchange trip to New Zealand with the assistance of the World South Devon Association and the South Devon Cattle Society of New Zealand.

Reviewed the junior program and the annual junior national. Voted to channel all of the coordination, selection of location, events and financials through NASDA, with the goal of self-funding the program without the use of registry funds.

Established a budget to have a South Devon booth and participate in the 2019 Beef Improvement Federation meeting to be held in Sioux Falls, South Dakota.

BEEF QUALITY ASSURANCE (BQA) RESOURCES

The National BQA Program has placed a high priority on animal-handling issues and developed a variety of resources for producers working to improve. Online BQA self-assessment tools are available for cow/calf, stocker and feedlot producers. Find these tools and other information about the BQA program at www.BQA.org.

LETTER G FOR 2019

The international letter code for 2019 is G. Remember to include the letter G as a part of every calf's tattoo in 2018. For example, a NASDA preferred tattoo would be I24F.

NEWS & NOTES

MEMBERSHIP DRIVE

The North American South Devon Association is promoting a membership drive for 2019. Any individual who recruits 5 new members in 2019 will receive a 1/2 page ad in the 2020 Sire Summary Magazine. Those recruiting 4 new members in 2019 will receive a 1/4 page ad. Those recruiting 1-3 members will receive a complimentary banquet ticket to the 2020 National Banquet, held during the events in Denver in mid-January. All recruiters will receive recognition on-line and in the 2019 Sire Summary magazine. Anyone recruiting 10 new members will receive a feature article on their operation in 2020 issue. Recruitments can be a seedstock operation, commercial operation or business.

NASDA WEBSITE & CALENDAR OF EVENTS

Classified advertising is available on the NASDA website. The classifieds section was designed as a location for members to advertise their cattle, semen, livestock, supplies, equipment and employment opportunities. Cost is \$20 per month or \$50 for three months for members and \$30 per month for non-members. This fee is for an ad approximately six lines not including your contact information. Individuals who advertise in the spring issue of the magazine will receive a complimentary ad in classifieds section. Anyone who would like to have an event date added to the NASDA website or South Devon Review calendar of events should contact the NASDA office in writing, with the exact dates, location and contact information.

NASDA PHOTO CONTEST

The 2019 NASDA photo contest will be held throughout the year. Entries will have the opportunity to appear on the cover of the 2020 Sire Summary and Membership Directory. Other winners will be used in additional publications and on the NASDA website. The photographer of the winning photo will receive a South Devon jacket, complimentary banquet ticket and recognition at the annual South Devon banquet held each year in Denver in mid-January. Second and third prize will also receive an award and be recognized. All materials need to be of higher resolution – a minimum of 300 dpi for photos. Send photo contest entries by Jan. 1 to the NASDA office, nasouthdevon@aol.com.

FACEBOOK

For up-to-date events and information log on to the North American South Devon Association Facebook page. If you have photos or highlights from a South Devon event, e-mail Leah Giess: ll5giess@gmail.com

YOUTH EXPERIENCE APPLICATIONS

The deadline for the 2019 NASDA Youth Experience heifer applications is November 1, 2019. Juniors interested in applying for the heifer can log on to www.southdevon.com, junior page.

CO-OP PROMOTION

Co-op promotional opportunities are available from NASDA. The NASDA will share 50% (with a maximum of \$400) of the cost of promotions for South Devon events such as a promotional booth and/or displays at fairs, expos, etc. This includes consignment sales, but excludes private and productions sales. Prior approval by NASDA is required.

Northern States South Devon Association

Congratulations ...

*Alyssa Mitchell, Detroit Lakes, MN 2018 Winner of the MYBEP South Devon Heifer
Provided by White Farms, Wadena, MN & donated by Northern States members.*



Join us in 2019 ...

Minnesota State Fair – August 22

NSSDA Field Day – White Farms, Wadena, MN – September 8

MN Beef Expo – October 17-20

For More Information Contact:

Jim Sadler, President

(612) 581-8706

jwbulldog2@gmail.com

Nettie Nelson, Secretary

(715) 594-3805

netnells@bevcomm.net

SADLER CATTLE CO.



Jim, Gail, Dillon and Madeline Sadler

21140 St. Francis Blvd. • Anoka, MN 55303

Jim: 612-581-8706

jwbulldog2@gmail.com

Dillon: 763-370-1606

dillon.j.sadler@gmail.com

OUR CATTLE ARE “EFFICIENCY EXPERTS”



EBS Elker 642A

BW: +3.3 • WW: +46 • YW: +85 • Milk: +28

Semen sold to Australia, South Africa and New Zealand

Co-owned with Slash D Ranch and Bullco Genetics, Australia

SEMEN AND BREEDING SHARES FOR SALE



Cimarron Triumph 705T

BW: -2.4 • WW: +27 • YW: +45 • Milk: +31

One of the top birthweight bulls in the breed.

Co-owned with MJB Ranch

SEMEN FOR SALE



Elkington

Polled Herefords & South Devon

5080 East Sunnyside Road • Idaho Fall, ID 83406

Keith (208) 523-2286 • Cell (208) 521-1774

Layne (208) 681-0765 • Brent (208) 523-6461

eph bulls@hotmail.com

- Range-Raised
 - Performance-Tested
 - Productive and Trouble Free
 - Maternal, Heavy Milking Cows
- Annual Production Sale
First Friday in February*

CALENDAR HIGHLIGHTS

LEACHMAN CATTLE OF CO SPRING SALE

March 23-25, 2019
Ft. Collins, Colorado
Contact: Lee Leachman
www.leachman.com

MIDLAND BULL TEST

April 4, 2019
Columbus, Montana
Contact: Steve Williams
www.midlandbulltest.com

DLCC RANCH ANNUAL SALE

April 27, 2019
Pierz, Minnesota
Contact: Dar Giess
320-249-2130

NASDJA 'JUNIOR NATIONAL'

June 25-29, 2019
Grinnell, Iowa
Contact: Jordan Vander Molen
641-521-9917

IOWA STATE FAIR

August 10-12, 2019
Des Moines, Iowa
Contact: www.iowastatefair.com

WORLD BEEF EXPO

September 27-29, 2019
Milwaukee, Wisconsin
Contact: www.worldbeefexpo.com

BELLS AND WHISTLES ONLINE HEIFER AND STEER SALE

October 14, 2019
Contact: Louann Fraser
530-228-3567

NILE

October 15-16, 2019
Billings, Montana
Contact: Louann Fraser
530-228-3567

MINNESOTA BEEF EXPO

October 17-20, 2019
St. Paul, Minnesota
Contact: www.mnbeefexpo.com

GRAND FINALE STEER & FEMALE SALE

November 16, 2019
Paxico, Kansas
Contact: Louann Fraser
530-228-3567

LADIES OF THE FLINT HILLS ONLINE SALE

November 23, 2019
Contact: Louann Fraser
530-228-3567

DLCC RANCH FROSTY FEMALE SALE

December 1, 2019
Pierz, Minnesota
Contact: Dar Giess
www.dlccranch.com

BEEF COUNTRY BREEDERS SALE

December 10, 2019
Columbus, Montana
Contact: Jim Brown
406-639-2569

NORTH STAR CLASSIC

December 6, 2019
Valley City, North Dakota
Contact: www.northdakotawintershow.com

PEOPLE & PLACES



Taygen Boyce showing at the 2019 National Western Stock Show.



Lauren Terry presents the 2019 Golden Comb award to Jaylene Young.



The North American South Devon Junior Board.

PEOPLE & PLACES

Kurt & Kyle Stranberg won the adult showmanship at junior National.



Levi Kramer with 2019 Youth Heifer Donor, Jace Thompson.

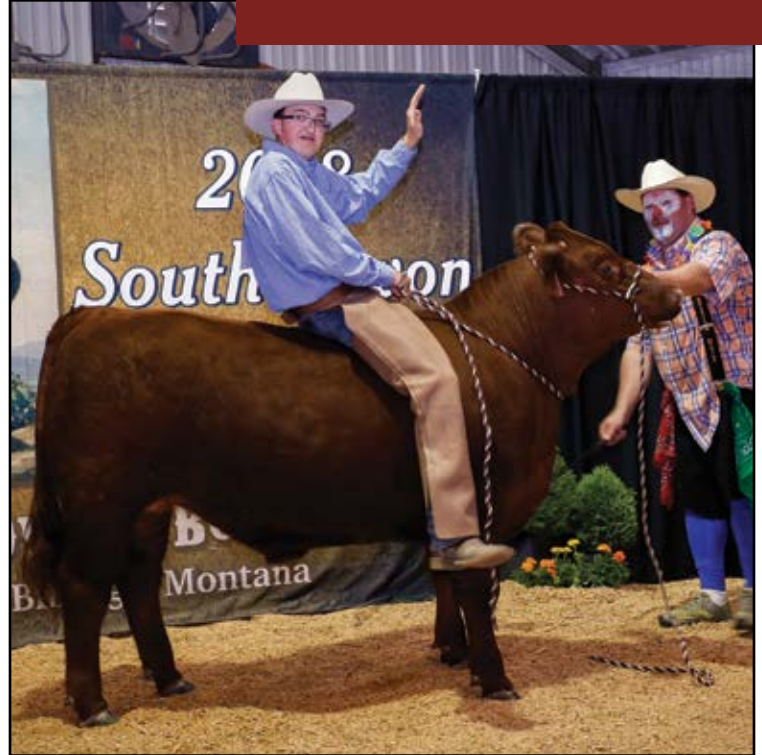

Kurt Stranberg & Bob Popken at the NSSDA picnic at Popken South Devon.



Kurt & Nettie Nelson accepting the Seedstock Producer award.



A TRUE *Agriculturist*

Levi Kramer was awarded the 2019 Youth Experience Heifer.

Levi Kramer, Columbus, Montana is the 2019 recipient of the North American South Devon Association youth experience heifer, generously donated by Thompson Land and Cattle Company, Jace & Missy Thompson, Motley, Minnesota.

"I look forward to developing relationships with and making new friends that are in the same business with the same future goals," Levi says. "I would like to learn more about the breed and expand the genetics of my own herd to include South Devon, as the traits I appreciate are similar as the cows in my herd."

Levi is the son of Ray and Melissa Kramer and a freshman at Columbus High School. He is an 8th year 4-H member and is currently serving as president of the Johnny's Buckaroos 4-H club and in the past has held the offices of vice president and treasurer. He has served as a 4-H camp counselor, is a member of the Columbus FFA and the Montana Junior Angus Association.

"Levi shows a keen interest in the livestock business," said Lee Schmelzer, Stillwater County





2019 NASDA Youth Experience Heifer Recipient, Levi Kramer, Columbus, MT showing the heifer he received, donated by Thompson Land & Cattle Co., Motley, MN, TLC Ashley 360F, a May 15, 2018 daughter of TLC Uintah 0503D.

Extension Agent. "He continues to help at every opportunity on the family ranch and has participated each year in the carcass contest to better understand the products he is raising." Schmelzer added, "in short, Levi is the kind of progressive, forward looking youth we need to carry on and expand the beef industry."

Born and raised on a commercial cattle operation, Levi enjoys helping with calving, breeding, weaning and all other ranch operations.

"Currently, I am working at Midland Bull Test, which is a large efficiency and performance testing station for bulls and learning a lot of new things every day that are important in life to know about cattle,"

he said. "When I receive my South Devon heifer, I will incorporate her into our herd and have her on the same feeding, health and breeding protocols as our other herd. This would include feeding her a balanced ration twice a day and breed her in the spring so I can plan for a February-March calf."

Levi also plans to show her at the local fair, jackpots, NILE, the Montana Fair and other opportunities as they arise.

Levi is a true agriculturalist, who strives to learn as much about the industry as possible, as well as continue to grow and contribute to the livestock industry, said Jamie Goddard, CHS Big Sky, feed sales.

"He is not afraid to ask questions

and truly looks to understand the how and why behind the decisions made about our livestock practices," said Goddard. "When evaluating animals, he has a keen eye and a confidence about him that inspires others."

THANK YOU SPONSORS

2013-MJB Ranch

2014-JVM Cattle Company

2015-Dahl Land & Cattle Company

2016-DLCC Ranch

2017-Bar E Cattle Company

2018-DLCC Ranch & Scotchlands Farm

2019-Thompson Land and Cattle Company

SAVE ^{THE} DATE

NOVEMBER 10- DECEMBER 4, 2020

New Zealand World South Devon CONFERENCE AND TOUR

Starting in Christchurch and ending up in Auckland

As plans get underway, more information will be forthcoming.

www.SouthDevon.co.nz



DON'T VACCINATE WITHOUT IT!

Administering a vaccine requires cattle to mount a good IMMUNE RESPONSE
for which TRACE MINERALS are CRITICAL!

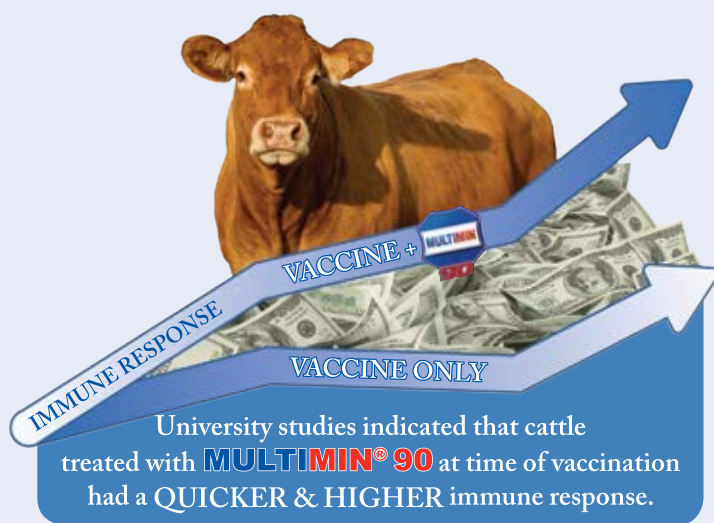

Full Studies Available By Request

WWW.MULTIMINUSA.COM

1.866.269.6467 | 1.970.372.2302

 Videos at YouTube
"Multimin USA" Channel



R_x REQUIRED

Protected by U.S. Patent # 7,285,292
Copyright © 2015. All Rights Reserved. A201503-05

KEEP 'EM COOL KEEP 'EM GRAZING

VITAFERM
HEAT

VitaFerm® HEAT™ is a line of vitamin and mineral supplements for beef cattle used to reduce heat stress during temperatures of 70 degrees and above, or anytime cattle are grazing fescue. Contains the Amaferm® advantage and Capsaicin, both research-proven to lower body temperature, which can improve conception rates and maintain pregnancy. Includes garlic, a natural insect repellent.

TO FIND A DEALER NEAR YOU,
VISIT WWW.VITAFERM.COM



VITAFERM PERFORMANCE THAT PAYS

A **BIOZYME**
AMAFERM INCORPORATED

Pursuing a Passion of Excellence

***Bulls, Steers, Females, Embryos, and Semen for sale year round!
Let us help you get to the backdrop! Visitors always welcome!***



JVM EASTON 750E

2018 National Champion and 2019 Reserve National Champion South Devon Bull. We believe this bull is the most unique bull the breed has ever seen! From his perfect profile and structure all in a sound package. He is out of our donor JVM Zella 203Z who needs no introduction!

SEMEN AVAILABLE!



BC CALICO 6545D

2019 Reserve National Champion South Devon Female. We were blessed to purchase this female from the MJB Ranch.



WF TWO SOCKS 3E

2019 Reserve National Champion Poundmaker Female in Open and Junior Show. Carlee was also Champion Junior Showman! Raised by Jenna and Emilee White!



Jordan, Tayler & Trice Vander Molen
1186 133rd ST • Pella, Iowa 50219
(641)-521-9917

jordanjvm@gmail.com

Like our Facebook page at JVM Cattle Company

Thanks to all our Loyal Customers on Your Confidence in our Program!



Our Denver team who made all of this possible!



IVM ECLIPSE 701E
2019 National Champion Poundmaker
Female in Open and Junior Show.

IVM EVE 702E
2019 National Champion South Devon Female in Open and Junior Show. Emma was also Champion Senior Showman!



Gino, Jacki, Emma & Hanna Gnech
20990 Morelock Road, Malin, Oregon 97632 | 541-371-0085



A CATTLE INDUSTRY

Legend

Jim Leachman is inducted into the South Devon Hall of Fame.



If you look at the world the way I look at it, I propose to all the young people here, it's a wide-open opportunity of what you can do with South Devons," said Jim Leachman, recipient of the North American South Devon Association Hall of Fame. "This breed should be the envy of all the other breeds."

A PIONEER

Leachman gave credit to his family for the success of Leachman Cattle Company, Billings, Montana, one of the world's most respected seedstock operations. From a humble beginning of selling 100 bulls each year, to a culmination of hosting the World's Largest Bull Sale, selling over 3,000 bulls.



Jim Leachman accepts the Hall of Fame award at the South Devon Banquet and Benefit Auction in Denver, CO.

In 1973, Leachman started crossbreeding with a number of different breeds. His curiosity and desire to breed the best, couldn't be satisfied with any one breed. He quickly discovered the advantages of using other breeds in composites and integrated South Devon after seeing the favorable data from testing cycles at the US Meat Animal Research Center (MARC).

"YOU CAN'T EAT RIBBONS AND TROPHIES, THEY DON'T PAY THE BILLS."

*– Jim Leachman
Hall of Fame Recipient*

Noting the positive performance of the breed, he thought they had a place in commercial crossbreeding systems. South Devon yield and grade and tend to have better feed conversion, Leachman noted.

"You can't take credit for the traits," he said in his acceptance speech. "They came with the breed." Leachman crossed South Devon with Salers, Red Angus, Tarentaise and Angus to develop the Rangemaker composite, eventually merging this into the Stabilizer composite.

IN THE BEGINNING

Leachman purchased his first South Devon from Jack Hanson, IOI Ranch in Little Falls, Minnesota. He also utilized South Devon in a purebred herd and raised notable bulls, including Leachman Mr. Montana, Montana Century, Leachman Full Charge and Mucho Gracias.

Leachman established himself as one of the premier marketers and breeders of livestock in the industry. He took South Devons to Brazil to cross with Nelore and to integrate into the Montana Tropical Composite. He emphasized raising, selling and selecting bulls, and sold bulls the way he wished he could buy them; meeting the needs of the commercial cattleman.

IN THE RING

Despite exhibiting Grand Champion Bull at the National Western Stock Show in South Devon, Angus, Red Angus, Salers and Gelbvieh, he was an outspoken critic of the show ring.

"You can't eat ribbons and trophies, they don't pay the bills," he said.

He discouraged the use of big-framed cattle, popular in the 1970's and selected for mid-framed cattle. He was one of the first breeders to use the term 'curve bender' long before it became common-place.

CATTLE SELECTION

He developed the system coined 'Optimum Mainstream Crossbreeding', and pioneered the marketing of hybrid seed-stock beginning in the mid 1970's and by the late 80's composites were being developed.

"We jumped at every opportunity to increase the accuracy of selection of our cattle," Leachman said. "I challenge everyone here, you need to do that with South Devons. If you go to all the trouble to AI, you need to know genetically for all economic traits, how that sire compares to others in the breed and in other breeds," he said. "Objectively, you want to know how they compare on the same playing field."

COMMITMENT TO SOUTH DEVONS

Leachman served on the North American South Devon Association Board of Directors in several different capacities, including president for many years and developed the South Devon Gentle Giants brochure.

"I tip my hat and admire you, because you have this breed," he said. "If I was a young man, I could blow a hole in the industry with South Devon."

Body Condition Scoring

- *An important Management tool*

NASDA directors pass a rule requiring members to turn in BCS scores on all mature females in their inventory, following a 9-month training period.

Developing and maintaining a profitable cow-calf operation is no easy task, and doing that task well is close to the heart of every producer.

Making sure a cow gets bred, delivers and weans a calf each year is critical to the bottom line and essential for her to maintain her position in the program.

One quick and easy production measure to assess and analyze the position of cows in a cow-calf operation and their future, is the use of body condition scores.

The number of open cows, calf vigor at birth and the calving interval are all closely related to body condition of cows and heifers at calving, at weaning and during the breeding season. A body condition score (BCS) is a numerical scoring system used to determine energy reserves in the form of muscle and fat in a beef animal. The most common and well-used BCS scoring system ranks cows from 1-9, with 1 being (severely emaciated) to 9 (obese) and reflects overall condition or fatness of the animal (Beef Improvement Federation (BIF) guidelines, 9th edition).

The key areas to closely examine when scoring are the hooks, pins, ribs, backbone and tailhead. The cow should be examined in the chute based on the key areas and then viewed after being let out of the chute. There are four key times to score cows, 60-90 days before calving, at weaning, calving and the beginning of the breeding season. According to research, the most

important time to score is 60-90 days before calving. If the cows are too thin at this time, producers still have time to increase the BCS on the cows before calving. However, from a genetic evaluation standpoint, BCS at weaning will be used to adjust the cow body weight at weaning to estimate mature cow size. The data could also be used to calculate a profit, survivability or stay-ability EPD or index.

Experts agree, to obtain a tight calving interval, high weaning percentage and good conception rate, cows should not fall below a BCS 5.

North American South Devon Association members are encouraged to collect and report body condition scores and cow weights at weaning. At a recent board meeting, directors of the association passed a rule requiring members to turn in BCS scores on all cows in their inventory, following a 9-month training period. A .50 cent incentive discount on each animal will be applied to all breeders who turn in their BCS scores this year. These submittals will be used to calculate a profit index for the South Devon breed.

Research shows that failure to monitor body condition at key production periods, calving, weaning and breeding, can be disastrous to cow herd productivity and profitability. Decisions and investments made on cow-calf operations today can have implications and an effect on the bottom line for a 10-year period.

Body Condition Scores

| Reference Point | 1 | 2 | 3 | 4 | 5 | 6 | 7 | 8 | 9 |
|---|-----|-----|--------|--------|-----|------|--------|------|---------|
| Physically Weak | YES | NO | NO | NO | NO | NO | NO | NO | NO |
| Muscle Atrophy | YES | YES | SLIGHT | NO | NO | NO | NO | NO | NO |
| Outline of spine visible | YES | YES | YES | SLIGHT | NO | NO | NO | NO | NO |
| Outline of ribs visible | ALL | ALL | ALL | 3-5 | 1-2 | 0 | 0 | 0 | 0 |
| Outline of hip & pin bones visible | YES | YES | YES | YES | YES | YES | SLIGHT | NO | NO |
| Fat in brisket & flanks | NO | NO | NO | NO | NO | SOME | FULL | FULL | EXTREME |
| Fat in udder & patchy at around tail head | NO | NO | NO | NO | NO | NO | SLIGHT | YES | EXTREME |

Nine Point Body Condition Scoring

I

Bone structure of shoulder, ribs, back, hooks and pins are sharp to the touch and easily visible. No evidence of fat deposits or muscling. Cattle in this condition are weak, near death and have trouble standing or walking.

2

No evidence of fat deposition and muscle loss in the hindquarters. The spinous processes feel sharp to the touch. The spinous processes and the spaces between them are easily seen.

3

Very little fat cover over the loin, back and fore-ribs. The backbone is still highly visible. Processes of the spine can be identified individually by touch and may still be visible. Spaces between the processes are less pronounced.

4

Fore-ribs and 12th and 13th ribs are still noticeable to the eye. The transverse spinous processes can be identified only by palpation (with slight pressure) and feel rounded rather than sharp.

5

The 12th and 13th ribs are slightly visible to the eye. The transverse spinous processes can only be felt with firm pressure and feel rounded but are not noticeable to the eye. Spaces between the processes are not visible and are only distinguishable with firm pressure. Areas on each side of the tailhead and the fore-rib, behind the shoulder are starting to fill.

6

Ribs are fully covered and are not noticeable to the eye. Hindquarters are plump and full. Noticeable springiness over the fore-ribs and on each side of the tailhead. Firm pressure is now required to feel the transverse processes. Brisket has some fat.

7

Ends of the spinous processes can only be felt with very firm pressure. Spaces between processes can barely be distinguished. Abundant fat cover on either side of the tailhead with evident patchiness. Fat in the brisket.

8

Animal takes on a smooth, blocky appearance. Bone structure disappears from sight. Fat cover is thick and spongy and patchiness is likely. Brisket is full.

9

Bone structure is not seen or easily felt. The tailhead is buried in fat. The animal's mobility may actually be impaired by excessive fat.

Source: Dr. Rick Rasby, University of Nebraska Lincoln

THE PROFITABLE ENGLISH OUTCROSS



Highlighting the strengths South Devon offer the Cattle Industry.



The South Devon breed originated in southwest England, and in 1969 they were imported into the U.S. as a multi-purpose breed. The North American South Devon Association was formed in 1974.

Cattlemen in a wide variety of regional areas throughout the U.S. and Canada are utilizing both black and red South Devon in their cross-

breeding programs to increase heterosis, thereby increasing pounds at weaning. South Devon cattle possess the longevity, efficiency and milking ability at an average butterfat content of 4.29% (MARC data) to earn them a reputation as 'The Profitable English Outcross'.

ADAPTABILITY

Cattlemen have found South Devon cattle to be extremely

adaptable to varying climatic conditions and elevations. Their quiet disposition has been noted in the feedlot, bull tests and under range conditions. An important economic trait, their gentle disposition makes management easier and improves rate and efficiency of gain.

"They range out and do really well in our country and environment," said John Grande, Grande Ranch, Martinsdale, Montana.

Originally, they added the South



Devon to their breed rotation because of their maternal value, longevity and fertility.

"They fit our crossbreeding mix really well," he said. In addition, "the South Devon-sired calves have great muscle, ribeye and bring marbling into our carcasses."

MAKING THE GRADE

In study after study, South Devon have risen to the top on carcass

quality. When compared with 16 other breeds at the U.S. Meat Animal Research Center (MARC) the South Devon breed had the highest meat tenderness score and ranked near the top on carcass grade. Research results show that South Devon cattle have very good marbling potential and produce meat that is tender, flavorful and juicy.

"The feedlot who has purchased our calves for the past few years said they are impressed with the feed efficiency, carcass traits and calm temperament," said Keith Raty, Raty Ranch, Chinook, Montana.

"Using South Devon bulls has been a huge win for our operation."

POUNDS AND PROFIT

Commercial producers choose South Devon to add heterosis to the calf crop and produce replacements.

"The challenge to crossbreeding, is finding the right breed to cross on Angus," said Lee Leachman, owner of Leachman Cattle of Colorado in Ft. Collins.

"The South Devon breed keeps Angus marbling, adds muscularity and increases carcass weight. For these reasons, South Devon is the best British breed crossbreeding option," he said. "The South Devon breed is ideally positioned to establish itself as a key player in profitable beef production."

PERFORMANCE

"South Devon cattle are trait leaders for Residual Feed Intake (RFI) and feed efficiency, not only at the Midland Bull Test, but around the country," said Leo McDonnell Jr., Columbus, Montana.

The first South Devon were

tested at his family's bull test facility in the 1970's.

HETEROSIS

"I think they are the preferred breed for crossing with Angus," McDonnell said. "With South Devon you get the marbling associated with a British breed with an extra square inch of ribeye."

Dave Nichols of Nichols Farms in Iowa has been raising South Devons for 16 years and confirms these observations.

"We find that from a carcass standpoint, our purebred South Devons are high quality when it comes to marbling and similar to our Simmental/Angus F1 hybrids when it comes to cutability," Nichols said. "South Devons add a lot of heterosis when crossed with Angus and we are using them extensively to make hybrids and composites. We find that once people try them, they love them and come back for more."

TOTAL HERD REPORTING

The North American South Devon Association has one of the strictest performance reporting requirements in the industry. The mandatory program requires the production of every cow to be accounted for annually and the birth weight, weaning weight and yearling weight of every calf reported for the dam to remain active in the registry. This means the South Devon association is able to calculate some of the most precise and reliable genetic predictions in the industry.

To continue advancing the breed, the association's board of directors recently voted to join the collaboration of 14 other breed associations known as International Genetic Solutions (IGS).

2018 SOUTH DEVON HALLMARK DAMS

The North American South Devon Association in continuing efforts to stress performance and productivity, recognizes the superior females of the breed, the Hallmark Dams. To identify these cows, emphasis was placed on early puberty, breeding, early calving and superior production over time. A Hallmark Dam is the standard by which all South Devon cows can be judged.

Hallmark Dams Criteria

1. Dams must have weaned a calf born since January 1, 2017.
2. Dams must be at least 50 percent South Devon and have had a minimum of three calves.
3. The maximum age for a dam to have had her first calf is 30 months of age.
4. A maximum calving interval of 395 days.
5. Every calf produced must have weaning records submitted.
6. A progeny average 205-day adjusted weaning weight ratio of at least 105.

The following list recognizes 147 South Devon cows bred and owned by 22 South Devon breeders. The first table lists each individual Hallmark Dam and her current owner. The table on page 34 shows the 76 sires of these distinguished dams, while the last table lists all breeders of these Hallmark Dams. Once a dam reaches this status she will continue to be recorded in the database as a Hallmark Dam.

DAM LISTING

| Owner Dam's Name | No. Calves | Avg. 205-Ratio | Calving Interval |
|---|---------------|-------------------|---------------------|
| KENNETH A BADE, ARLINGTON, MN | | | |
| KNN CHILIE 9Y (Purebred) | 4 | 105 | 382 |
| BIG COUNTRY BEEF GENETICS, COLUMBUS, MT | | | |
| BC BRANDY 3685A (Fullblood) | 3 | 105 | 374 |
| BC ROYALTY 4702B (Fullblood) | 3 | 105 | 390 |
| BC ROCKETT 0653X (Fullblood) | 7 | 110 | 315 |
| BILLIE G CULP, NEOSHO, MO | | | |
| BGC S4A (7/8 Blood) | 3 | 105 | 354 |
| BGC H25A (1/2 Blood) | 4 | 106 | 360 |
| BGC T16A (3/4 Blood) | 4 | 108 | 365 |
| BGC T48Z (3/4 Blood) | 4 | 108 | 355 |
| BGC T59Z (3/4 Blood) | 4 | 109 | 369 |
| BGC H28Z (1/2 Blood) | 5 | 105 | 373 |
| BGC T3Y (3/4 Blood) | 6 | 105 | 370 |
| BGC H24X (1/2 Blood) | 7 | 109 | 367 |
| BGC H18W (1/2 Blood) | 8 | 107 | 317 |
| BGC T26U (3/4 Blood) | 8 | 106 | 365 |
| DAHL LAND & CATTLE CO, GACKLE, ND | | | |
| DLC LEGEND LASS 423 (3/4 Blood) | 3 | 107 | 370 |
| DLC MR ROMEO 436 (Purebred) | 3 | 106 | 354 |
| DLC MS HUDSON 434 (Purebred) | 3 | 110 | 379 |
| DLC MS HUDSON 494 (Purebred) | 3 | 112 | 378 |
| DLC MISS LEGEND 337 (3/4 Blood) | 4 | 107 | 375 |
| DLC SHILO LASS 305 (Fullblood) | 4 | 106 | 357 |
| DLC SHILO LASS 308 (Fullblood) | 4 | 107 | 361 |
| DLC LEGEND LASS 202 (3/4 Blood) | 5 | 109 | 375 |
| DLC MS LEGACY 244 (Fullblood) | 5 | 105 | 379 |
| DLC ROYAL LADY 133 (Fullblood) | 6 | 107 | 368 |
| DLC MISS LEGACY 020 (Fullblood) | 7 | 106 | 372 |
| DLC MS LEGACY 008X (Purebred) | 7 | 106 | 368 |
| MJB ROCKETTE 9594W (Purebred) | 8 | 113 | 371 |
| DARLYNN CATTLE COMPANY, PIERZ, MN | | | |
| DLCC LILY 20B (Fullblood) | 3 | 105 | 362 |
| DLCC PRECIOUS 39A (Fullblood) | 4 | 107 | 356 |
| DLCC GRACIE 80Y (Fullblood) | 6 | 107 | 369 |
| DLCC LILY 15Y (Purebred) | 6 | 113 | 363 |

| Owner Dam's Name | No. Calves | Avg. 205-Ratio | Calving Interval |
|--|---------------|-------------------|---------------------|
| DARLYNN CATTLE COMPANY, PIERZ, MN cont. | | | |
| DLCC TOPAZ 20Y (Purebred) | 6 | 110 | 368 |
| DLCC WILMA 154W (Purebred) | 7 | 107 | 370 |
| DLCC HARMONY 59T (Fullblood) | 10 | 112 | 365 |
| DIAMOND M SOUTH DEVON, DUCHESS AB CANADA | | | |
| MISS MCGREGOR 464P (Fullblood) | 13 | 106 | 366 |
| DIAMOND PLUS CATTLE, GACKLE, ND | | | |
| COTEAU RC LADYBUG 017 (Fullblood) | 4 | 109 | 355 |
| COTEAU RC SUNRISE 026 (Purebred) | 4 | 114 | 368 |
| COTEAU LADY LEGACY 620 (7/8 Blood) | 5 | 106 | 368 |
| COTEAU DREAM LADY 720 (Fullblood) | 7 | 114 | 368 |
| COTEAU SKYLINE U612 (Purebred) | 8 | 109 | 367 |
| LANE GIESS, PIERZ, MN | | | |
| DLCC CLAIRE 12B (Fullblood) | 3 | 107 | 372 |
| DLCC LOOP 19B (Fullblood) | 3 | 108 | 357 |
| DLCC MONTANA ROSE 5Y (Fullblood) | 6 | 105 | 382 |
| DLCC SIERRA 92Y (Fullblood) | 6 | 112 | 364 |
| LEAH GIESS, PIERZ, MN | | | |
| DLCC MANDI 40A (Fullblood) | 4 | 108 | 392 |
| DLCC PERFECT 9A (Fullblood) | 4 | 113 | 364 |
| DLCC MAMA MIA 12Y (3/4 Blood) | 6 | 105 | 376 |
| DLCC MANDI 2X (Purebred) | 7 | 108 | 370 |
| DLCC MANDI 55U (Fullblood) | 9 | 107 | 360 |
| JC FARM, MILACA, MN | | | |
| JCF BLACK ONYX 3B (Fullblood) | 3 | 105 | 364 |
| JVM CATTLE COMPANY, PELLA, IA | | | |
| JVM YANCY 001Y (Fullblood) | 6 | 106 | 366 |
| KNN FARMS, BAY CITY, WI | | | |
| KNN MADDIE 42B (Fullblood) | 3 | 110 | 348 |
| KNN FLO 17A (Fullblood) | 4 | 108 | 362 |
| KNN 14Z (3/4 Blood) | 5 | 107 | 359 |
| KNN DAPHINE 30Z (Fullblood) | 5 | 107 | 359 |

| Owner Dam's Name | No. Calves | Avg. 205-Ratio | Calving Interval |
|---------------------------------------|---------------|-------------------|---------------------|
| JOHN KUCHERA, WYNDMERE, ND | | | |
| DLC MS HUDSON 432 (7/8 Blood) | 3 | 109 | 345 |
| MJB RANCH, LODGE GRASS, MT | | | |
| MJB AUSSIE 4577B (Purebred) | 3 | 107 | 391 |
| MJB BRANDY 3683A (7/8 Blood) | 3 | 112 | 389 |
| MJB ROYALTY 4530B (3/4 Blood) | 3 | 108 | 382 |
| MJB ROYALTY 4536B (3/4 Blood) | 3 | 105 | 394 |
| CIMARRON DARLING 346A (Fullblood) | 4 | 106 | 361 |
| MJB BLACK BEAUTY 2544Z (Purebred) | 4 | 108 | 373 |
| MJB BLACK DIAMOND 3502A (Fullblood) | 4 | 106 | 375 |
| MJB LADY 3658A (Purebred) | 4 | 114 | 390 |
| CIMARRON DIVA 219Z (Fullblood) | 5 | 105 | 374 |
| MJB BLACK DIAMOND 2604Z (Fullblood) | 5 | 109 | 287 |
| MJB JULIET 2536Z (3/4 Blood) | 5 | 107 | 285 |
| MJB JULIET 2630Z (Fullblood) | 5 | 106 | 368 |
| MJB ROCKETTE 2510Z (1/2 Blood) | 5 | 106 | 284 |
| MJB SHEALAN 2534Z (7/8 Blood) | 5 | 111 | 364 |
| MJB YURI 1666Y (Fullblood) | 5 | 111 | 380 |
| CIMARRON DIVA 144Y (Fullblood) | 6 | 106 | 381 |
| CIMARRON DIVA 145Y (Fullblood) | 6 | 113 | 381 |
| CIMARRON SPLENDOR 125Y (Fullblood) | 6 | 110 | 308 |
| MJB JULIET 1629Y (7/8 Blood) | 6 | 105 | 364 |
| MJB ROCKETTE 1519Y (Fullblood) | 6 | 114 | 375 |
| MJB ROCKETTE 1562Y (1/2 Blood) | 6 | 105 | 301 |
| CIMARRON EBONY 20X (Fullblood) | 7 | 107 | 313 |
| CIMARRON EBONY 31X (Fullblood) | 7 | 107 | 371 |
| CIMARRON RUBY 62X (Fullblood) | 7 | 107 | 378 |
| MJB JULIET 0554X (7/8 Blood) | 7 | 107 | 308 |
| MJB PERFECT 0582X (3/4 Blood) | 7 | 107 | 359 |
| MJB XTRA 0505X (1/2 Blood) | 7 | 106 | 370 |
| CIMARRON BLOSSOM 992W (Fullblood) | 8 | 108 | 372 |
| MJB SARAH 9565W (Fullblood) | 8 | 108 | 373 |
| NICHOLS FARMS LTD, BRIDGEWATER, IA | | | |
| MMM BRANDY CREEK A916 (Fullblood) | 3 | 105 | 372 |
| MMM FANNIE A923 (Fullblood) | 3 | 108 | 367 |
| NFL BLACKCAP DSB005 (1/2 Blood) | 3 | 110 | 368 |
| NFL CHELSEA DSB013 (Fullblood) | 3 | 112 | 361 |
| NFL MICHELLE DSB023 (1/2 Blood) | 3 | 105 | 379 |
| NICHOLS FIRST LADY Z907 (Purebred) | 3 | 108 | 392 |
| NFL NICHOLS BLKCAP DXA044 (1/2 Blood) | 4 | 109 | 368 |
| NICHOLS FAVOR Z918 (Fullblood) | 4 | 108 | 365 |
| NICHOLS PERFECTION Z915 (Fullblood) | 4 | 114 | 378 |
| NICHOLS PERFECTION Z920 (Fullblood) | 4 | 106 | 365 |
| NICHOLS PERFECTION Z922 (Fullblood) | 4 | 120 | 365 |
| NICHOLS BEVERLY (7/8 Blood) | 5 | 115 | 369 |
| NICHOLS CHELSEA (Purebred) | 5 | 111 | 384 |
| JOEL POPKEN, SWANVILLE, MN | | | |
| JP BEAUTY 58B (Fullblood) | 3 | 109 | 363 |
| JP ANNA 45A (Fullblood) | 4 | 105 | 373 |
| R P FARMS, SWANVILLE, MN | | | |
| RP AUDREY 49A (Fullblood) | 4 | 114 | 383 |
| RP ZION 32Z (3/4 Blood) | 5 | 106 | 370 |
| RP WINCHESTER 95W (Fullblood) | 8 | 107 | 371 |
| RP URANIUM 91U (Purebred) | 9 | 105 | 378 |
| RP TEMPTRESS 74T (Fullblood) | 10 | 105 | 364 |
| RP PASSION 73P (Purebred) | 13 | 108 | 366 |

| Owner Dam's Name | No. Calves | Avg. 205-Ratio | Calving Interval |
|---|---------------|-------------------|---------------------|
| SHOWBOAT CATTLE CO, WINCHESTER, KS | | | |
| SBCC OOOOOH YEAAAAA 1241 (7/8 Blood) | 6 | 106 | 377 |
| SBCC ULTRA HOT 8161 (Purebred) | 9 | 106 | 372 |
| DLC ROCKETT 606 (Purebred) | 11 | 111 | 367 |
| TRIPLE CROWN SOUTH DEVON FARM, RUSSELLVILLE, MO | | | |
| CIMARRON CLIMAX 301A (Fullblood) | 4 | 108 | 378 |
| CIMARRON CLIMAX 302A (Fullblood) | 4 | 111 | 368 |
| TC ANN (Fullblood) | 4 | 112 | 376 |
| TC APACHE (Fullblood) | 4 | 107 | 363 |
| CIMARRON DESIRE 210Z (Fullblood) | 5 | 108 | 358 |
| CIMARRON DESIRE 251Z (Fullblood) | 5 | 105 | 364 |
| CIMARRON SPLENDOR 241Z (Fullblood) | 5 | 108 | 372 |
| TC ZANE (Fullblood) | 5 | 107 | 369 |
| TC ZONE (Fullblood) | 5 | 107 | 365 |
| CIMARRON SULTRESS 152Y (Fullblood) | 6 | 106 | 361 |
| TC YEARN (Fullblood) | 6 | 110 | 368 |
| TC YES (Fullblood) | 6 | 110 | 364 |
| CIMARRON RUBY 19X (Fullblood) | 7 | 105 | 363 |
| TC XTRA (Fullblood) | 7 | 107 | 369 |
| TC UDDERLY PERFECT (Fullblood) | 9 | 106 | 358 |
| TC UNITY (Fullblood) | 9 | 110 | 365 |
| VALLEY HILL FARM, ELLSWORTH, WI | | | |
| KOL SUNRISE 17Z (Purebred) | 5 | 108 | 356 |
| X-E STOCK RANCH, MOSES LAKE, WA | | | |
| XE MISS BONNIE Z06 (Fullblood) | 5 | 106 | 368 |

**FREE
ADVERTISING!!**

You could receive up to a half page
ad for FREE in the 2020
Sire Summary Magazine!

Participate in the
2019 Membership Drive

NEW RECRUITS

AWARD

| | |
|-----------------|----------------------------|
| Ten (10) | Feature Article |
| Five (5) | FREE Half Page Ad |
| Four (4) | FREE Quarter Page Ad |
| Three (3) | FREE Card Ad |
| One - Two (1-2) | One NWSS Banquet Ticket |

2019 SOUTH DEVON SIRE & BREEDER LISTINGS

SIRE LISTING

| Sire's Name | Reg. Number | Percentage | No. Dams | Sire's Name | Reg. Number | Percentage | No. Dams |
|--------------------------|----------------------|------------|----------|--------------------------|----------------------|------------|----------|
| MMM UNTOUCHABLE W810 | PBM199405 (Purebred) | | 8 | CIMARRON REBEL 944W | PBM198898 (Purebred) | | 1 |
| DLC THE ROCK 52 | M190752 (Fullblood) | | 5 | CIMARRON SUPERIOR 380 | PBM124174 (Purebred) | | 1 |
| MJB ROMEO 125R | PBM185558 (Purebred) | | 5 | CIMARRON SUPERIOR 442 | M125263 (Fullblood) | | 1 |
| BC PROGRESS 315U | M194458 (Fullblood) | | 4 | DLC BLACK LAD 60W | PBM195937 (Purebred) | | 1 |
| DLC ROYAL LAD 1139 | M200031 (Fullblood) | | 4 | DLC HUDSON LAD 017 | RM198434 (7/8 Blood) | | 1 |
| CIMARRON REBEL 738T | PBM192356 (Purebred) | | 3 | DLC LEGACY 71 | PBM190815 (Purebred) | | 1 |
| CIMARRON REBEL 941W | PBM198091 (Purebred) | | 3 | DLC LEGACY 72 | M190812 (Fullblood) | | 1 |
| DLCC HUDSON 82U | RM193574 (7/8 Blood) | | 3 | DLC MR ROCK 41W | RM195881 (7/8 Blood) | | 1 |
| DLCC OPEN RANGE 3R | RM186509 (7/8 Blood) | | 3 | DLC ROCKIE 52U | PBM193733 (Purebred) | | 1 |
| DLCC SURE-ENUF | M174528 (Fullblood) | | 3 | DLCC BLACK ENUF 127J | PBM169690 (Purebred) | | 1 |
| DLCC WHIPLASH 1Y | PBM199722 (Purebred) | | 3 | DLCC CHANCE 52X | PBM198753 (Purebred) | | 1 |
| KNN RANGER 37T | PBM193165 (Purebred) | | 3 | DLCC MT DUNDEE 9Y | M200727 (Fullblood) | | 1 |
| MJB LEGEND 338X | RM198128 (3/4 Blood) | | 3 | DLCC POLLED PRO 111H | M166186 (Fullblood) | | 1 |
| MJB SHUR LOC 106S | M188977 (Fullblood) | | 3 | DLCC STAMINA 138R | M188913 (Fullblood) | | 1 |
| NICHOLS T807 | M194557 (Fullblood) | | 3 | DLCC SURE THING TOO 119T | RM192106 (7/8 Blood) | | 1 |
| SBCC PRINCE O TANGO 7110 | PBM191891 (Purebred) | | 3 | HB PRIDE OF THE ROCKIES | RM179887 (7/8 Blood) | | 1 |
| CIMARRON BOLD OKIE 20X | M200992 (Fullblood) | | 2 | KNN UNDERDOG 32Z | M202405 (Fullblood) | | 1 |
| CIMARRON CARUSO 923W | M198943 (Fullblood) | | 2 | MJB ROMEO 337Z | PBM201824 (Purebred) | | 1 |
| CIMARRON REBEL 707T | PBM192315 (Purebred) | | 2 | MR SAMPSON 903J | M163759 (Fullblood) | | 1 |
| CIMARRON UTMOST 65 | PBM115768 (Purebred) | | 2 | NFL NICHOLS BARON DXY032 | RM200858 (3/4 Blood) | | 1 |
| DLC LEGACY 55 | PBM190782 (Purebred) | | 2 | NICHOLS BLACK PERFECTION | RM202691 (7/8 Blood) | | 1 |
| DLC SHILO LAD 1100 | M200083 (Fullblood) | | 2 | NICHOLS MAJESTIC Y808 | M203588 (Fullblood) | | 1 |
| DLCC OO LALA 62L | PBM173690 (Purebred) | | 2 | RP UNIVERSAL 31U | PBM194597 (Purebred) | | 1 |
| DLCC SHUR LOC 99W | RM196653 (7/8 Blood) | | 2 | SBCC CROWN ROYAL 6226 | RM188321 (7/8 Blood) | | 1 |
| DOUBLE DOOZIE | RM190979 (7/8 Blood) | | 2 | SBCC ZEUS 2145 | PBM202401 (Purebred) | | 1 |
| HILLTOP ACRES BLACK JACK | M185849 (Fullblood) | | 2 | TC TITUS | M191949 (Fullblood) | | 1 |
| HILLTOP ACRES KING | M185837 (Fullblood) | | 2 | TC XPLOSION | M198811 (Fullblood) | | 1 |
| SBCC NOBLE LEGEND 3141 | PBM178627 (Purebred) | | 2 | X-E ROCK P296 | PBM181098 (Purebred) | | 1 |
| TC ULYSSES | M194813 (Fullblood) | | 2 | | | | |
| TLC MR THOMPSON | RM201792 (3/4 Blood) | | 2 | | | | |
| BC WRANGLER 357W | M196233 (Fullblood) | | 1 | | | | |
| BGC F37W | M198522 (Fullblood) | | 1 | | | | |
| BGC F38X | M200137 (Fullblood) | | 1 | | | | |
| CIMARRON BARNBURNER 907W | M199007 (Fullblood) | | 1 | | | | |
| CIMARRON BOLD OKIE 18X | M200930 (Fullblood) | | 1 | | | | |
| CIMARRON BOLD OKIE 49X | M200945 (Fullblood) | | 1 | | | | |
| CIMARRON BOLD OKIE 884U | M197519 (Fullblood) | | 1 | | | | |
| CIMARRON CARUSO 922W | M198947 (Fullblood) | | 1 | | | | |
| CIMARRON CASSANOVA 23X | M201045 (Fullblood) | | 1 | | | | |
| CIMARRON CITATION 118Y | M203173 (Fullblood) | | 1 | | | | |
| CIMARRON MAVERICK 549R | M186710 (Fullblood) | | 1 | | | | |
| CIMARRON MAVERICK 562R | M186612 (Fullblood) | | 1 | | | | |

BREEDER LISTING

| | | | |
|---|----|--|---|
| MJB RANCH, LODGE GRASS, MT | 21 | LANE GIESS, PIERZ, MN | 3 |
| BOLLENBACH CATTLE COMPANY, KINGFISHER, OK | 16 | JOEL POPKEN, SWANVILLE, MN | 2 |
| DAHL LAND & CATTLE CO, GACKLE, ND | 14 | SHOWBOAT CATTLE CO, WINCHESTER, KS | 2 |
| BILLIE G CULP, NEOSHO, MO | 10 | MITCHEL FRANK, MILACA, MN | 1 |
| TRIPLE CROWN SOUTH DEVON FARM, RUSSELLVILLE, MO | 9 | JVM CATTLE COMPANY, PELLA, IA | 1 |
| TRIPLE M INCORPORATED, CLINTON, NC | 9 | SAMPSON MCGREGOR STOCK FARM, IRON RIVER AB CANADA .. | 1 |
| DARLYNN CATTLE COMPANY, PIERZ, MN | 8 | VALLEY HILL FARM, ELLSWORTH, WI | 1 |
| R P FARMS, SWANVILLE, MN | 6 | X-E STOCK RANCH, MOSES LAKE, WA | 1 |
| DIAMOND PLUS CATTLE, GACKLE, ND | 5 | | |
| LEAH GIESS, PIERZ, MN | 5 | | |
| KNN FARMS, BAY CITY, WI | 5 | | |
| NICHOLS FARMS LTD, BRIDGEWATER, IA | 4 | | |
| BIG COUNTRY BEEF GENETICS, COLUMBUS, MT | 3 | | |

2019 SOUTH DEVON NATIONAL CATTLE EVALUATION

ANALYSIS DESCRIPTION

Agricultural Business Research Institute • University of New England, Australia

Welcome to the 2019 South Devon Sire Summary. This brings you the most current EPDs available on sires within the breed analyzed by the Agricultural Business Research Institute. This analysis is a crossbred analysis which accounts for hybrid vigor and heterosis differences. This allows for all animals to be compared regardless of their percentage South Devon.

Summary

The North American South Devon Association in coordination with ABRI and AGBU have utilized the full crossbred analysis structure which better accounts for other breed animals being used in seedstock producers' breeding programs to allow for the genetic component to be more accurately reflected in animals' Expected Progeny Differences. The analysis has resulted in a very good correlation to the previous analysis for the growth traits of BW, WW and YW as well as SC and Milk. The largest differences were seen in the non-parent animals as would be expected as before these animals had no progeny in contemporary groups that were contributing to the EPDs derived from the analysis and these animals now have progeny that are now included in meaningful contemporary groups. Additionally, new non-South Devon animals that previously had no data in the analysis are included in the analysis. As these animals increase the number of progeny in meaningful contemporary groups, one can expect their EPDs to more accurately reflect their true genetic merit and their accuracy values will increase correspondingly.

Conclusion

This analysis of the South Devon breed was run using the latest version of the BREEDPLAN software. This software is a significant advance in the analytical techniques for genetic evaluation of livestock. The inclusion of techniques for evaluating other breed genetic contributions and the effects of heterosis, result in the 2019 North American South Devon Association analysis to be considered the most accurate and complete analysis undertaken to date. The results of this analysis are not comparable to previous methods due to the changes in formulation and comparisons should not be made on an individual animal's EPDs from the previous analysis.

ACC - ACCURACY

Accuracy (ACC) is an expression of reliability of the EPD and may range from 0 to 1. As accuracy approaches 1.0, the EPD is more reliable and can be expected to change less in the future as more progeny data are accumulated. By reliability, we mean how certain we are that the EPD represents the true genetic merit it estimates.

Accuracy may be categorized into low, medium and high reliability as follows. Low: 0.0 to .40; Medium: .40 to .70; High: .70 to 1.0. Sires with desired EPD values and high accuracy can be used with confidence that they will favorably contribute to herd improvement. Sires with low accuracy can be considered good prospects but might be used on a limited basis to minimize risk. Low accuracy values represent situations where calculated EPDs rely heavily on the records of related individuals since few or no progeny records are available. These EPDs are our best estimate of the sires potential at the time; but are associated with a greater degree of uncertainty.

| Accuracy | Birth Wt (lb) | Weaning Wt (lb) | Yearling Wt (lb) | EBE (lb) | Scrotal (cm) | Carcass Wt (lb) | Rib Fat (inches) | REA (inches) | MAER (score) |
|----------|---------------|-----------------|------------------|----------|--------------|-----------------|------------------|--------------|--------------|
| 0.77 | 27 | 77 | 227 | 0.7 | 165 | 17.57 | 0.130 | 0.15 | 1.12 |
| 0.65 | 20 | 60 | 200 | 0.1 | 162 | 16.99 | 0.025 | 0.24 | 1.14 |
| 0.10 | 20 | 50 | 240 | 5.9 | 169 | 16.31 | 0.027 | 0.20 | 1.15 |
| 0.15 | 23 | 64 | 257 | 6.1 | 165 | 14.70 | 0.006 | 0.12 | 1.15 |
| 0.33 | 22 | 36 | 208 | 6.5 | 162 | 14.06 | 0.004 | 0.21 | 1.12 |
| 0.29 | 21 | 52 | 200 | 0.0 | 146 | 15.10 | 0.022 | 0.19 | 1.11 |
| 0.10 | 15 | 15 | 15 | 5.0 | 146 | 12.30 | 0.021 | 0.10 | 1.10 |
| 0.15 | 8 | 10 | 175 | 6.0 | 140 | 11.72 | 0.020 | 0.17 | 1.10 |
| 0.40 | 19 | 102 | 164 | 0.4 | 130 | 10.54 | 0.100 | 0.10 | 1.05 |
| 0.45 | 5 | 30 | 100 | 0.9 | 100 | 9.55 | 0.017 | 0.14 | 1.00 |
| 0.11 | 14 | 16 | 107 | 1.1 | 100 | 11.74 | 0.118 | 0.11 | 1.00 |
| 0.55 | 2 | 78 | 115 | 2.8 | 113 | 7.91 | 0.014 | 0.12 | 1.00 |
| 0.60 | 1 | 58 | 105 | 2.3 | 115 | 7.73 | 0.017 | 0.11 | 1.00 |
| 0.65 | 10 | 55 | 50 | 3.7 | 120 | 0.15 | 0.11 | 0.09 | 1.00 |
| 0.11 | 14 | 57 | 82 | 3.0 | 110 | 8.70 | 0.116 | 0.14 | 1.00 |
| 0.75 | 0.7 | 42 | 60 | 2.7 | 100 | 4.30 | 0.006 | 0.05 | 1.04 |
| 0.80 | 0.5 | 34 | 55 | 2 | 100 | 3.51 | 0.006 | 0.05 | 1.05 |
| 0.85 | 0.4 | 20 | 41 | 1.0 | 100 | 2.94 | 0.006 | 0.04 | 1.06 |
| 0.90 | 0.3 | 17 | 37 | 1 | 100 | 2.75 | 0.006 | 0.03 | 1.07 |
| 0.95 | 0.1 | 18 | 34 | 0.5 | 100 | 0.33 | 0.007 | 0.01 | 0.97 |
| 1.00 | 0.0 | 0.0 | 0.0 | 0.0 | 0.0 | 0.00 | 0.000 | 0.00 | 0.00 |

EPD - EXPECTED PROGENY DIFFERENCE

Expected Progeny Differences (EPDs) may be used to estimate how future progeny of the animal will compare to progeny of other animals within the breed. To effectively use the Sire Summary, consideration must also be given to specific goals, management and environmental conditions, present level of production, herd strengths and deficiencies, and other economically important traits such as soundness.

EPDs are reported in +/- pounds for the different growth traits and are computed from a genetic evaluation system, which combines performance information currently available on the sire, his progeny, and related individuals into one value which estimates genetic transmitting ability. The analysis of the data considers and adjusts for the level of competition within a herd, genetic trend within the breed, and genetic merit of the mates, thus making EPDs on across-the-breed evaluation allowing comparison of sires produced and

utilized in different herds in different years on an equal basis.

EPDs in the South Devon Sire Summary are breed specific and cannot be compared directly to EPDs of cattle in other breeds. The genetic reference points are not the same for different breeds and therefore a +10 lb. Weaning EPD in one breed does not have the same meaning in any other breed. The summary is designed to help identify differences within the breed; information from designed breed evaluation studies is available for making breed comparisons. There are conversion tables that allow EPDs to be compared across breeds, however the accuracy of those tables has not been verified.

CONTEMPORARY GROUP DEFINITIONS

All EPDs are based on comparisons of calves within the same contemporary group. Most inaccuracies in EPDs are associated with incorrect reporting of contemporary group information. Submitting accurate performance information on all animals is a necessity in any genetic evaluation program. An animal's performance record needs to be included with it's peers to accurately contribute to it's EPDs. Likewise, contemporary groups with no variation (ie, all Docility scores 1) provide no value to the analysis either.

Contemporary Groups consist of animals of the:

- I. same sex
- II. born in the same herd and season (within 60 days)
- III. managed together and treated alike
- IV. same weigh date

CRITERIA FOR LISTING IN SIRE SUMMARY

Main List of Active Sires (115 Sires)

In order to appear in the main listing, a bull must be at least 87.5 percent South Devon. The main list includes sires that have been thoroughly sampled and evaluated in the current population. Sires must have a weaning accuracy of at least .45 and have had performance progeny born since January 1, 2016.

Genetic Indicator Supplement (43 Sires)

The genetic indicator supplement includes active sires born since January 1, 2013, having a weaning accuracy of at least .35 but did not meet the minimum accuracy of .45 to make the main list. The purpose of the genetic indicator supplement is to provide preliminary data on the most heavily used young sires.

HERITABILITY ESTIMATES

Heritability is the portion of the total variation in phenotype among animals that is due to genes that are passed on to offspring. Heritabilities range from 0 to 1. The estimates used are based upon data reported to NASDA. The heritability estimates used in the National Cattle Evaluation are as follows:

| Trait | Heritability |
|-----------------------|--------------|
| Birth Weight | .35 |
| Weaning Weight | .26 |
| Yearling Weight | .31 |
| Maternal Milk | .21 |
| Scrotal Circumference | .42- |

CARCASS EPD ANALYSIS HERITABILITY ESTIMATES

Heritability is the portion of the total variation in phenotype among animals that is due to genes that are passed on to offspring. Heritabilities range from 0 to 1. The estimates used are based upon data reported to NASDA. The heritability estimates used in the National Cattle Evaluation are as follows:

| Trait | Heritability | Trait | Heritability |
|----------------|--------------|------------------------------|--------------|
| Weaning Weight | 0.33 | Fat Thickness | 0.36 |
| Ribeye Area | 0.35 | Ultrasound Ribeye Area | 0.41 |
| Marbling | 0.29 | Ultrasound Intramuscular Fat | 0.28 |
| Carcass Weight | 0.42 | Ultrasound Back Fat | 0.56 |

CARCASS EPD ANALYSIS

There is both ultra-sound scan data and actual slaughter data in the evaluation. Scan records are adjusted to a constant age of 365 days, whereas carcass (slaughter) weight is adjusted to 450 days - all

other slaughter traits are adjusted to a 750 lb constant carcass weight.

EXAMPLE LISTING AND TRAIT DEFINITION

| Name | | | #Herds | CED | BW | WW | YW | MWW | Milk | SC | CEM | Marb | CW | Fat | REA | RY |
|---------------------------|----------|----|------------------|-------------|------------|---------------------|------------------|-----------|-----------|------------|-------------|------------|-------------|-------------|--------------|------------|
| Reg# | DOB | % | #Dcalves | Acc | Acc | Acc | Acc | | Acc | Acc | Acc | Acc | Acc | Acc | Acc | Acc |
| Color | H/P/S | | Sire | | | | Dam | | | | | | | | | |
| Breeder | | | | | | Owner(s) | | | | | | | | | | |
| NASDA MR PERFORMER | | | 1 | +1.5 | 0.5 | 39 | 75 | 41 | 21 | 0.0 | +0.8 | 0.4 | 45.6 | 0.46 | -0.01 | 0.7 |
| 1234567 | 2/2/2000 | FB | 13 | 0.65 | 0.48 | 0.46 | 0.44 | | 0.36 | 0.28 | 0.69 | 0.58 | 0.62 | 0.59 | 0.63 | 0.24 |
| Red | POLLED | | S: NASDA MR SIRE | | | | D: NASDA MRS DAM | | | | | | | | | |
| B: NASDA MEMBER | | | | | | O: NASDA NEW MEMBER | | | | | | | | | | |

Sire Information – Sires are listed in alphabetical order according to their registered name followed by registration number. Also included are the bull's birthdate, breed percentage, recorded color, recorded horned-polled-scurred condition; sire(S), dam(D), breeder (B), and current owner(s) (O).

#Herds (Number of Herds) – The number of herds in which progeny have been reported.

DC (Number of Daughters' Calves) – The number of daughters' calves reported with weaning weights contributing to the maternal milk EPD. Number of daughters should not be used in lieu of accuracy, but simply to further clarify Maternal Milk and Maternal Weaning Weight accuracy values.

#Dcalves - The number of daughters that have calves.

CED (Calving Ease Direct) - CED predicts the average difference in ease with which a sire's calves will be born when bred to first-calf heifers. Expressed as percentage of unassisted births with a higher value indicating greater calving ease. CED EPD for this sire indicates you'd expect 2 percent more calves to be born unassisted as compared to a sire with a CED of -0.5. (1.5 minus -0.5 = 2%)

BW (Birth Weight) – Progeny from the above sire can be expected to weigh 1.5 lbs. less at birth than progeny sired by a bull with an EPD of +2 (+0.5 minus 2 = 1.5 lbs.)

WW (Weaning Weight) – Calves sired by the above bull should have a 35 lb. advantage in 205-day adjusted weaning weight compared to calves sired by a bull with an EPD of +4. (39 minus 4 = 35)

YW (Yearling Weight) – His progeny should be 45 lbs. above the average of progeny of a bull with an EPD of 30 lbs. (75-30=45)

MWW (Maternal Weaning Weight) – weaning weights averaging 11 lbs. heavier than progeny of a bull's daughters with a MWW EPD of 20 lbs. (41-20=21 lbs.)

MILK (Maternal Milk) – 205-day weights averaging 11 lbs. more as a result of greater milk production than daughters of a bull with a maternal milk EPD of 10. (21-10=11lbs.)

Scrotal Circumference (SC) – Scrotal Circumference EPD evaluates the scrotal size of bulls in centimeters from yearling bull data. Scrotal circumference is a good indicator of puberty, fertility, semen quality and quantity. Increases in scrotal size will also result in decreased age of puberty in daughters and greater lifetime production. Positive values indicate larger scrotal circumference.

CEM (Calving Ease Maternal) - CEM predicts the average ease with which a sire's daughters will calve as first-calf heifers when compared to the daughters of another sire in the same evaluation. Expressed as percentage of unassisted births. CEM EPD for this sire indicates you would expect 5 percent more daughters to calve unassisted as compared to daughters of a sire with a CEM of -2%. (+3% minus -2% = 5%)

Marbling EPD (Marb) — expressed as a fraction of the difference in USDA marbling score of a sire's progeny compared to progeny of other sires.

Carcass Weight EPD (CW) — expressed in pounds is a predictor of the differences in hot carcass weight of a sire's progeny compared to progeny of other sires.

Fat Thickness EPD (Fat) — expressed in inches, is a predictor of the differences in external fat thickness at the 12th rib (as measured between the 12th and 13th ribs) of a sire's progeny compared to progeny of other sires.

Ribeye Area EPD (REA) — expressed in square inches, is a predictor of the difference in ribeye area of a sire's progeny compared to progeny of other sires.

Retail Yield % EPD (RY) — estimates the genetic differences between animals in percentage retail beef yield for a standard carcass weight of 750 lb. Positive EPD values indicate a higher percentage retail yield at the same carcass weight.

ALL SIREs

| | CED | BW | WW | YW | MILK | MV | CEM | SS | MS | CW | FAT | REA | RY% |
|-----|------|------|------|-------|------|------|------|------|------|------|-------|------|-----|
| 1% | | -2.8 | 63.0 | 111.1 | 35.5 | 61.0 | | 0.7 | | | | | |
| 2% | | -2.3 | 59.8 | 105.3 | 33.8 | 57.5 | | 0.6 | | | | | |
| 3% | | -1.6 | 57.4 | 101.3 | 32.7 | 56.1 | | 0.5 | | | | | |
| 4% | | -1.4 | 55.1 | 98.8 | 31.8 | 55.1 | | 0.5 | | | | | |
| 5% | 3.5 | -1.2 | 54.0 | 96.5 | 31.0 | 53.7 | 2.3 | 0.4 | 1.6 | 35.0 | 0.03 | 0.34 | 1.1 |
| 10% | 2.6 | -0.6 | 49.0 | 88.9 | 28.3 | 49.7 | 1.8 | 0.3 | 1.5 | 31.4 | 0.02 | 0.31 | 1.0 |
| 15% | 2.1 | -0.2 | 45.5 | 84.0 | 26.3 | 46.5 | 1.4 | 0.2 | 1.1 | 28.9 | 0.01 | 0.28 | 1.0 |
| 20% | 1.8 | 0.2 | 43.2 | 80.5 | 25.0 | 44.7 | 1.2 | 0.1 | 0.6 | 27.2 | 0 | 0.27 | 0.9 |
| 25% | 1.4 | 0.6 | 41.2 | 77.3 | 23.9 | 43.0 | 1.0 | 0.1 | 0.4 | 25.6 | -0.01 | 0.25 | 0.9 |
| 30% | 1.2 | 1.0 | 39.4 | 74.4 | 23.1 | 41.5 | 0.9 | 0 | 0.3 | 24.3 | -0.02 | 0.24 | 0.9 |
| 35% | 1.0 | 1.2 | 37.7 | 72.0 | 22.2 | 40.2 | 0.8 | 0 | 0.2 | 23.1 | -0.03 | 0.23 | 0.9 |
| 40% | 0.8 | 1.5 | 36.0 | 69.8 | 21.4 | 38.8 | 0.7 | -0.1 | 0.1 | 22.0 | 0 | 0.22 | 0.8 |
| 45% | 0.6 | 1.8 | 34.5 | 67.7 | 20.6 | 37.5 | 0.6 | -0.1 | 0.1 | 21.0 | 0 | 0.21 | 0.8 |
| 50% | 0.4 | 2.0 | 33.1 | 65.8 | 19.9 | 36.3 | 0.5 | -0.2 | 0 | 20.0 | 0 | 0.20 | 0.8 |
| 55% | 0.2 | 2.3 | 31.6 | 63.8 | 19.3 | 35.3 | 0.3 | -0.2 | 0 | 19.1 | 0 | 0.19 | 0.8 |
| 60% | 0 | 2.6 | 30.2 | 61.3 | 18.6 | 34.3 | 0.2 | -0.3 | 0 | 18.2 | 0 | 0.18 | 0.8 |
| 65% | -0.3 | 2.9 | 28.5 | 59.1 | 17.9 | 33.3 | 0 | -0.3 | 0 | 17.3 | 0 | 0.17 | 0.7 |
| 70% | -0.5 | 3.2 | 26.9 | 56.8 | 17.0 | 32.3 | -0.1 | -0.4 | -0.1 | 16.3 | 0 | 0.16 | 0.7 |
| 75% | -0.9 | 3.6 | 25.3 | 54.4 | 16.0 | 31.1 | -0.3 | -0.4 | -0.1 | 15.2 | 0 | 0.15 | 0.7 |
| 80% | -1.2 | 3.9 | 23.8 | 52.0 | 15.0 | 30.0 | -0.6 | -0.5 | -0.1 | 14.1 | 0 | 0.14 | 0.7 |
| 85% | -1.6 | 4.3 | 22.1 | 49.1 | 14.0 | 28.4 | -0.8 | -0.5 | -0.2 | 12.5 | 0 | 0.13 | 0.6 |
| 90% | -2.2 | 4.9 | 19.9 | 45.2 | 12.5 | 26.5 | -1.2 | -0.6 | -0.2 | 10.7 | 0 | 0.12 | 0.5 |
| 95% | -3.0 | 5.8 | 15.5 | 39.3 | 10.4 | 23.4 | -1.9 | -0.6 | -0.4 | 8.1 | 0 | 0.08 | 0.3 |

All Dams

| | CED | BW | WW | YW | MILK | MV | CEM | SS | MS | CW | FAT | REA | RY% |
|-----|------|------|------|-------|------|------|------|------|------|------|-------|------|-----|
| 1% | | -1.6 | 61.2 | 107.6 | 35.5 | 61.5 | | 0.6 | | | | | |
| 2% | | -1.2 | 57.5 | 101.7 | 33.2 | 58 | | 0.5 | | | | | |
| 3% | | -0.9 | 55.2 | 98.4 | 32.1 | 55.8 | | 0.4 | | | | | |
| 4% | | -0.8 | 53.3 | 95.8 | 31.1 | 54.2 | | 0.4 | | | | | |
| 5% | 2.9 | -0.6 | 52.0 | 93.7 | 30.2 | 53 | 2.3 | 0.4 | 1.5 | 33.5 | 0.02 | 0.33 | 1.1 |
| 10% | 2.3 | -0.1 | 47.2 | 86.9 | 27.5 | 48.4 | 1.9 | 0.3 | 0.9 | 30.0 | 0.01 | 0.29 | 1.0 |
| 15% | 1.9 | 0.2 | 44.0 | 81.9 | 25.8 | 45.5 | 1.6 | 0.2 | 0.7 | 27.7 | 0 | 0.27 | 0.9 |
| 20% | 1.6 | 0.5 | 41.6 | 78.2 | 24.5 | 43.3 | 1.3 | 0.1 | 0.6 | 25.8 | -0.01 | 0.26 | 0.9 |
| 25% | 1.3 | 0.8 | 39.4 | 75.1 | 23.4 | 41.5 | 1.1 | 0 | 0.4 | 24.4 | -0.02 | 0.25 | 0.9 |
| 30% | 1.1 | 1.0 | 37.5 | 72.3 | 22.5 | 39.8 | 1.0 | 0 | 0.3 | 23.1 | -0.03 | 0.24 | 0.9 |
| 35% | 1.0 | 1.2 | 35.8 | 69.6 | 21.6 | 38.4 | 0.8 | -0.1 | 0.3 | 21.9 | 0 | 0.23 | 0.8 |
| 40% | 0.8 | 1.5 | 34.1 | 67.2 | 20.8 | 37.1 | 0.7 | -0.1 | 0.2 | 20.9 | 0 | 0.22 | 0.8 |
| 45% | 0.6 | 1.7 | 32.6 | 65.1 | 20.0 | 35.8 | 0.6 | -0.2 | 0.1 | 19.9 | 0 | 0.21 | 0.8 |
| 50% | 0.5 | 1.9 | 31.2 | 62.7 | 19.3 | 34.7 | 0.5 | -0.2 | 0.1 | 19.0 | 0 | 0.20 | 0.8 |
| 55% | 0.3 | 2.2 | 29.6 | 60.5 | 18.6 | 33.5 | 0.4 | -0.3 | 0 | 18.0 | 0 | 0.19 | 0.8 |
| 60% | 0.1 | 2.4 | 28.2 | 58.3 | 17.9 | 32.4 | 0.2 | -0.3 | 0 | 17.1 | 0 | 0.18 | 0.8 |
| 65% | -0.1 | 2.7 | 26.9 | 56.2 | 17.2 | 31.4 | 0.1 | -0.4 | 0 | 16.2 | 0 | 0.17 | 0.7 |
| 70% | -0.3 | 3.0 | 25.5 | 54.1 | 16.4 | 30.4 | -0.1 | -0.4 | 0 | 15.3 | 0 | 0.16 | 0.7 |
| 75% | -0.6 | 3.3 | 24.0 | 51.9 | 15.6 | 29.3 | -0.3 | -0.5 | -0.1 | 14.4 | 0 | 0.15 | 0.7 |
| 80% | -0.9 | 3.7 | 22.5 | 49.6 | 14.7 | 28 | -0.5 | -0.5 | -0.1 | 13.4 | 0 | 0.14 | 0.7 |
| 85% | -1.3 | 4.1 | 20.8 | 46.8 | 13.6 | 26.5 | -0.8 | -0.6 | -0.1 | 12.0 | 0 | 0.13 | 0.6 |
| 90% | -1.8 | 4.6 | 18.6 | 43.4 | 12.2 | 24.6 | -1.1 | -0.6 | -0.2 | 10.5 | 0 | 0.12 | 0.6 |
| 95% | -2.5 | 5.3 | 15.4 | 38.0 | 9.9 | 21.8 | -1.7 | -0.7 | -0.3 | 8.2 | 0 | 0.11 | 0.4 |

Non-Parents

| | CED | BW | WW | YW | MILK | MV | CEM | SS | MS | CW | FAT | REA | RY% |
|-----|------|------|------|-------|------|------|------|------|------|------|-------|------|-----|
| 1% | | -1.8 | 62.4 | 109.1 | 33.7 | 60.0 | | 0.6 | | | | | |
| 2% | | -1.3 | 59.0 | 104.0 | 31.9 | 57.3 | | 0.5 | | | | | |
| 3% | | -0.9 | 56.9 | 100.8 | 30.8 | 55.6 | | 0.4 | | | | | |
| 4% | | -0.6 | 55.2 | 98.2 | 29.9 | 54.3 | | 0.4 | | | | | |
| 5% | 3.3 | -0.4 | 53.8 | 96.2 | 29.3 | 53.0 | 2.1 | 0.4 | 1.0 | 34.5 | 0.02 | 0.34 | 1.1 |
| 10% | 2.6 | 0.2 | 49.4 | 89.8 | 27.2 | 49.4 | 1.7 | 0.3 | 0.8 | 31.3 | 0.01 | 0.31 | 1.0 |
| 15% | 2.2 | 0.7 | 46.4 | 85.4 | 25.7 | 46.8 | 1.5 | 0.2 | 0.6 | 29.2 | 0 | 0.28 | 1.0 |
| 20% | 1.8 | 1.0 | 44.2 | 82.1 | 24.6 | 44.8 | 1.3 | 0.1 | 0.5 | 27.5 | -0.01 | 0.27 | 0.9 |
| 25% | 1.5 | 1.3 | 42.3 | 79.0 | 23.6 | 43.2 | 1.1 | 0.1 | 0.4 | 26.2 | -0.02 | 0.26 | 0.9 |
| 30% | 1.3 | 1.6 | 40.5 | 76.3 | 22.8 | 41.8 | 0.9 | 0 | 0.3 | 24.9 | -0.03 | 0.25 | 0.9 |
| 35% | 1.0 | 1.8 | 38.9 | 73.8 | 22.1 | 40.5 | 0.8 | 0 | 0.2 | 23.8 | -0.04 | 0.24 | 0.9 |
| 40% | 0.8 | 2.1 | 37.4 | 71.6 | 21.4 | 39.3 | 0.7 | -0.1 | 0.2 | 22.7 | 0 | 0.23 | 0.8 |
| 45% | 0.6 | 2.3 | 35.9 | 69.3 | 20.7 | 38.1 | 0.6 | -0.1 | 0.1 | 21.7 | 0 | 0.22 | 0.8 |
| 50% | 0.4 | 2.5 | 34.4 | 67.1 | 20.1 | 37.0 | 0.4 | -0.2 | 0.1 | 20.7 | 0 | 0.21 | 0.8 |
| 55% | 0.2 | 2.7 | 33.0 | 65.0 | 19.4 | 36.0 | 0.3 | -0.2 | 0 | 19.8 | 0 | 0.2 | 0.8 |
| 60% | 0 | 2.9 | 31.5 | 62.8 | 18.7 | 34.8 | 0.2 | -0.3 | 0 | 18.8 | 0 | 0.19 | 0.8 |
| 65% | -0.2 | 3.2 | 30.0 | 60.5 | 18.1 | 33.8 | 0.1 | -0.3 | 0 | 17.8 | 0 | 0.18 | 0.7 |
| 70% | -0.5 | 3.4 | 28.4 | 58.1 | 17.4 | 32.7 | -0.1 | -0.4 | 0 | 16.7 | 0 | 0.17 | 0.7 |
| 75% | -0.7 | 3.7 | 26.7 | 55.6 | 16.6 | 31.4 | -0.2 | -0.4 | -0.1 | 15.6 | 0 | 0.16 | 0.7 |
| 80% | -1.0 | 4.0 | 24.8 | 52.8 | 15.8 | 30.0 | -0.4 | -0.5 | -0.1 | 14.4 | 0 | 0.15 | 0.7 |
| 85% | -1.4 | 4.4 | 22.7 | 49.5 | 14.9 | 28.5 | -0.6 | -0.5 | -0.2 | 13.0 | 0 | 0.14 | 0.6 |
| 90% | -1.9 | 4.8 | 19.8 | 45.3 | 13.6 | 26.4 | -0.9 | -0.6 | -0.2 | 11.2 | 0 | 0.13 | 0.6 |
| 95% | -2.6 | 5.5 | 15.8 | 39.2 | 11.7 | 23.5 | -1.4 | -0.6 | -0.3 | 8.6 | 0 | 0.11 | 0.5 |

All Animals Born in Year 2018

| | CED | BW | WW | YW | MILK | MV | CEM | SS | MS | CW | FAT | REA | RY% |
|-----|------|------|------|-------|------|------|------|------|------|------|-------|------|-----|
| 1% | | -1.9 | 72.9 | 126.3 | 38.6 | 69.0 | | 0.7 | | | | | |
| 2% | | -1.4 | 70.3 | 121.8 | 37.2 | 66.8 | | 0.7 | | | | | |
| 3% | | -1.1 | 67.7 | 116.8 | 36.2 | 65.5 | | 0.6 | | | | | |
| 4% | | -0.7 | 65.9 | 114.0 | 35.5 | 64.2 | | 0.6 | | | | | |
| 5% | 3.9 | -0.6 | 63.6 | 112.5 | 34.8 | 63.5 | 2.2 | 0.6 | 1.0 | 43.4 | 0.03 | 0.36 | 1.2 |
| 10% | 3.3 | -0.1 | 59.6 | 104.9 | 33.0 | 59.5 | 2.0 | 0.4 | 0.9 | 39.2 | 0.02 | 0.32 | 1.1 |
| 15% | 2.9 | 0.3 | 57.0 | 100.8 | 31.7 | 57.2 | 1.8 | 0.3 | 0.8 | 37.1 | 0.01 | 0.29 | 1.0 |
| 20% | 2.6 | 0.6 | 54.2 | 97.5 | 30.4 | 55.6 | 1.7 | 0.3 | 0.7 | 35.6 | 0 | 0.27 | 0.9 |
| 25% | 2.3 | 0.9 | 52.3 | 95.0 | 29.1 | 54.3 | 1.6 | 0.2 | 0.6 | 34.1 | -0.01 | 0.26 | 0.9 |
| 30% | 2.1 | 1.1 | 50.8 | 92.6 | 28.2 | 52.8 | 1.5 | 0.2 | 0.6 | 33.1 | -0.02 | 0.25 | 0.9 |
| 35% | 1.8 | 1.3 | 49.3 | 90.6 | 27.5 | 51.6 | 1.4 | 0.1 | 0.5 | 31.9 | -0.03 | 0.24 | 0.8 |
| 40% | 1.5 | 1.5 | 47.8 | 88.4 | 26.8 | 50.3 | 1.3 | 0.1 | 0.5 | 30.9 | -0.04 | 0.23 | 0.8 |
| 45% | 1.4 | 1.7 | 46.4 | 86.3 | 26.1 | 49.1 | 1.2 | 0 | 0.4 | 29.8 | 0 | 0.22 | 0.8 |
| 50% | 1.1 | 1.9 | 44.9 | 83.9 | 25.5 | 48.0 | 1.1 | -0.1 | 0.3 | 28.9 | 0 | 0.21 | 0.8 |
| 55% | 0.9 | 2.1 | 43.6 | 81.9 | 24.7 | 47.0 | 0.9 | -0.1 | 0.3 | 28.0 | 0 | 0.20 | 0.7 |
| 60% | 0.8 | 2.3 | 42.3 | 79.2 | 24.0 | 45.9 | 0.9 | -0.2 | 0.3 | 26.8 | 0 | 0.19 | 0.7 |
| 65% | 0.6 | 2.5 | 40.7 | 77.2 | 23.4 | 45.0 | 0.8 | -0.2 | 0.2 | 25.9 | 0 | 0.18 | 0.7 |
| 70% | 0.4 | 2.7 | 39.2 | 75.0 | 22.7 | 43.8 | 0.6 | -0.3 | 0.2 | 24.7 | 0 | 0.17 | 0.7 |
| 75% | 0 | 2.9 | 37.7 | 72.6 | 22.0 | 42.4 | 0.5 | -0.3 | 0.1 | 23.7 | 0 | 0.16 | 0.6 |
| 80% | -0.3 | 3.2 | 35.7 | 70.2 | 21.1 | 40.9 | 0.4 | -0.3 | 0 | 22.6 | 0 | 0.15 | 0.6 |
| 85% | -0.7 | 3.6 | 33.4 | 67.0 | 20.2 | 39.5 | 0.3 | -0.4 | 0 | 21.2 | 0 | 0.14 | 0.5 |
| 90% | -1.1 | 4.0 | 31.1 | 63.3 | 19.2 | 37.5 | 0 | -0.4 | -0.1 | 19.6 | 0 | 0.12 | 0.4 |
| 95% | -1.6 | 4.5 | 27.3 | 57.1 | 17.4 | 34.2 | -0.3 | -0.5 | -0.4 | 16.8 | 0 | 0.09 | 0.3 |

2019 SIRE SUMMARY

| NAME | Reg# | DOB | % | #Herds #DCalves SIRE | CED ACC | BW ACC | WW ACC | YW ACC DAM | MWW | Milk ACC | SC ACC | CEM | Marb ACC | CW ACC | Fat ACC | REA ACC | RBY ACC |
|-------------------------------|---------|-----|---|--|-------------|-------------|-----------|------------------|-----------|--|-------------|-------------|-------------|-------------|--------------|--------------|-------------|
| OWNER(S) | | | | | | | | | | | | | | | | | |
| BC ARIAT 394A | | | | 1 | 0.9 | 2.7 | 44 | 72 | 54 | 32 | 0.6 | | 0.7 | 15.0 | 0.03 | 0.02 | 0.3 |
| 203995 | 3/20/13 | FB | | 10 | 0.17 | 0.57 | 0.59 | 0.52 | | 0.31 | 0.12 | | 0.14 | 0.32 | 0.21 | 0.17 | 0.19 |
| Red | POLLED | | | DLCC MT DUNDEE 9Y | | | | | | BC ROYAL LASS 9804W | | | | | | | |
| | | | | BIG COUNTRY BEEF GENETICS LODGE GRASS MT | | | | | | DAHL LAND & CATTLE CO GACKLE ND | | | | | | | |
| BC PROGRESS 315U | | | | 17 | -1.3 | 2.3 | 60 | 133 | 69 | 39 | 1.6 | 0.8 | 0.4 | 54.8 | -0.02 | 0.39 | 1.4 |
| 194458 | 1/28/08 | FB | | 188 | 0.44 | 0.80 | 0.80 | 0.75 | | 0.70 | 0.35 | 0.45 | 0.32 | 0.53 | 0.41 | 0.33 | 0.38 |
| Blk | POLLED | | | MMB ROMEO 125R | | | | | | BC SASSY 6714S | | | | | | | |
| | | | | BIG COUNTRY BEEF GENETICS LODGE GRASS MT | | | | | | BIG COUNTRY BEEF GENETICS LODGE GRASS MT; TRIPLE M INCORPORATED CLINTON NC | | | | | | | |
| BC ZENITH 104Z | | | | 2 | 3.2 | 1.4 | 42 | 96 | 53 | 32 | 2.1 | | 0.6 | 38.9 | 0 | 0.23 | 0.8 |
| 203336 | 9/2/12 | FB | | 2 | 0.21 | 0.60 | 0.60 | 0.50 | | 0.25 | 0.15 | | 0.15 | 0.31 | 0.22 | 0.17 | 0.20 |
| Blk | POLLED | | | MMM UNTOUCHABLE W810 | | | | | | BC SASSY 6714S | | | | | | | |
| | | | | BIG COUNTRY BEEF GENETICS LODGE GRASS MT | | | | | | MMB RANCH LODGE GRASS MT | | | | | | | |
| BGC F16W | | | | 1 | 1.1 | 1.9 | 16 | 43 | 25 | 17 | 2.2 | | 0.1 | 12.0 | 0.01 | 0.24 | 0.7 |
| 196714 | 3/22/09 | FB | | 12 | 0.21 | 0.55 | 0.58 | 0.50 | | 0.34 | 0.16 | | 0.08 | 0.29 | 0.10 | 0.08 | 0.09 |
| Blk | SCURRED | | | DLCC BLACK ENUF 127J | | | | | | MILDRED 337 | | | | | | | |
| | | | | BILLIE G CULP NEOSHO MO | | | | | | BILLIE G CULP NEOSHO MO | | | | | | | |
| BLUE SPRUCE FULLCHARGE | | | | 2 | 1.8 | 2.1 | 36 | 76 | 35 | 18 | 0.6 | | -0.2 | 32.3 | 0 | 0.32 | 1.0 |
| 126835 | 2/7/94 | FB | | 29 | 0.23 | 0.45 | 0.45 | 0.41 | | 0.46 | 0.19 | | 0.08 | 0.29 | 0.12 | 0.10 | 0.10 |
| Red | POLLED | | | LEACHMAN FULLCHARGE 907A | | | | | | LEACHMAN DEVONAIRE Z901 | | | | | | | |
| | | | | SAMPSON MCGREGOR STOCK FARM IRON RIVER AB CANADA | | | | | | SAMPSON MCGREGOR STOCK FARM IRON RIVER AB CANADA | | | | | | | |
| CIMARRON AVENGER 135Y | | | | 4 | 1.3 | 3.7 | 56 | 97 | 51 | 24 | 0.7 | -0.1 | -0.3 | 29.6 | 0 | 0.04 | 0.7 |
| 203209 | 3/9/11 | FB | | 17 | 0.24 | 0.76 | 0.77 | 0.68 | | 0.40 | 0.15 | 0.44 | 0.20 | 0.40 | 0.26 | 0.18 | 0.24 |
| Red | POLLED | | | CIMARRON CARUSO 923W | | | | | | CIMARRON SAVANAH 538R | | | | | | | |
| | | | | BOLLENBACH CATTLE COMPANY KINGFISHER OK | | | | | | MMB RANCH LODGE GRASS MT | | | | | | | |
| CIMARRON AVENGER 234Z | | | | 2 | -0.1 | 4.4 | 48 | 96 | 47 | 23 | 2.1 | 0.1 | 0.3 | 29.8 | 0.02 | 0.21 | 0.7 |
| 204339 | 3/17/12 | FB | | 8 | 0.15 | 0.47 | 0.47 | 0.42 | | 0.31 | 0.10 | 0.30 | 0.07 | 0.26 | 0.10 | 0.08 | 0.09 |
| Blk | POLLED | | | CIMARRON CARUSO 923W | | | | | | CIMARRON DELILAH 926W | | | | | | | |
| | | | | BOLLENBACH CATTLE COMPANY KINGFISHER OK | | | | | | MMB RANCH LODGE GRASS MT | | | | | | | |
| CIMARRON BOLD ONE 202Z | | | | 2 | 6.9 | -2.3 | 26 | 38 | 30 | 17 | 1.9 | 0 | 0.2 | 9.1 | 0.01 | 0.20 | 0.9 |
| 204374 | 2/6/12 | FB | | 2 | 0.17 | 0.53 | 0.55 | 0.47 | | 0.22 | 0.09 | 0.33 | 0.04 | 0.28 | 0.07 | 0.06 | 0.06 |
| Blk | POLLED | | | CIMARRON BOLD OKIE 20X | | | | | | CIMARRON EBONY 36X | | | | | | | |
| | | | | BOLLENBACH CATTLE COMPANY KINGFISHER OK | | | | | | BOLLENBACH CATTLE COMPANY KINGFISHER OK | | | | | | | |
| CIMARRON BOLD ONE 404B | | | | 3 | 7.6 | -0.8 | 35 | 57 | 45 | 27 | 0.6 | 0.3 | 0.3 | 15.2 | 0.01 | 0.17 | 0.8 |
| 207638 | 2/1/14 | FB | | 0 | 0.22 | 0.55 | 0.59 | 0.47 | | 0.16 | 0.12 | 0.28 | 0.04 | 0.27 | 0.07 | 0.06 | 0.06 |
| Red | POLLED | | | CIMARRON BOLD OKIE 20X | | | | | | CIMARRON DESIRE 235Z | | | | | | | |
| | | | | BOLLENBACH CATTLE COMPANY KINGFISHER OK | | | | | | MMB RANCH LODGE GRASS MT | | | | | | | |
| CIMARRON BONANZA 174L | | | | 2 | -1.3 | 4.8 | 58 | 106 | 26 | -3 | 2.0 | 0.4 | -1.6 | 51.6 | 0 | 0.80 | 2.2 |
| 173439 | 3/3/01 | FB | | 29 | 0.22 | 0.61 | 0.63 | 0.57 | | 0.47 | 0.13 | 0.30 | 0.27 | 0.39 | 0.32 | 0.23 | 0.30 |
| Red | POLLED | | | CIMARRON TRADITION 933J | | | | | | CIMARRON DESTINY 874H | | | | | | | |
| | | | | BOLLENBACH CATTLE COMPANY KINGFISHER OK | | | | | | MILLIGAN FARMS & RANCHES HOOPER NE | | | | | | | |
| CIMARRON CARUSO 923W | | | | 2 | -0.9 | 4.7 | 53 | 108 | 44 | 17 | 2.3 | 0.4 | 0.1 | 34.4 | 0.03 | 0.16 | 0.6 |
| 198943 | 2/10/09 | FB | | 62 | 0.29 | 0.74 | 0.75 | 0.68 | | 0.59 | 0.21 | 0.51 | 0.25 | 0.45 | 0.31 | 0.25 | 0.30 |
| Blk | POLLED | | | CIMARRON REBEL 707T | | | | | | CIMARRON CUPCAKE 444P | | | | | | | |
| | | | | BOLLENBACH CATTLE COMPANY KINGFISHER OK | | | | | | NICHOLS FARMS LTD BRIDGEWATER IA | | | | | | | |
| CIMARRON DEFENDER 443B | | | | 3 | -0.4 | 2.6 | 50 | 93 | 47 | 22 | 1.2 | 0.3 | 0.9 | 28.1 | 0.02 | 0.06 | 0.3 |
| 207528 | 3/7/14 | FB | | 0 | 0.21 | 0.65 | 0.65 | 0.51 | | 0.18 | 0.12 | 0.32 | 0.08 | 0.29 | 0.10 | 0.08 | 0.09 |
| Blk | POLLED | | | CIMARRON CITATION 118Y | | | | | | BIEBER CINNAMON 50P | | | | | | | |
| | | | | BOLLENBACH CATTLE COMPANY KINGFISHER OK | | | | | | MMB RANCH LODGE GRASS MT | | | | | | | |
| CIMARRON DYNAMO 812H | | | | 3 | 8.4 | -4.2 | 21 | 39 | 42 | 32 | 0.3 | -0.5 | 0.5 | 10.1 | 0.03 | 0.23 | 0.4 |
| 161435 | 2/7/98 | FB | | 57 | 0.26 | 0.67 | 0.69 | 0.59 | | 0.57 | 0.19 | 0.28 | 0.12 | 0.38 | 0.16 | 0.12 | 0.15 |
| Red | SCURRED | | | SLF DUKE 4042 | | | | | | CIMARRON MATRON 601F | | | | | | | |
| | | | | BOLLENBACH CATTLE COMPANY KINGFISHER OK | | | | | | BURGESS RANCHES ECKERT CO | | | | | | | |
| CIMARRON FOREMOST 320A | | | | 1 | 7.1 | -3.8 | 37 | 55 | 51 | 33 | 1.5 | 0.2 | 0.1 | 14.1 | 0.02 | 0.04 | 0.5 |
| 204509 | 3/4/13 | FB | | 5 | 0.17 | 0.62 | 0.64 | 0.56 | | 0.24 | 0.10 | 0.32 | 0.22 | 0.34 | 0.27 | 0.17 | 0.25 |
| Red | POLLED | | | CIMARRON AVENGER 135Y | | | | | | CIMARRON RUBY 44X | | | | | | | |
| | | | | BOLLENBACH CATTLE COMPANY KINGFISHER OK | | | | | | PATRICK SWYERS SALEM MO | | | | | | | |
| CIMARRON REBEL 738T | | | | 1 | 2.4 | 1.8 | 52 | 92 | 38 | 13 | 2.6 | 0.3 | -0.7 | 37.5 | -0.01 | 0.34 | 1.5 |
| 192356 | 2/22/07 | PB | | 89 | 0.24 | 0.64 | 0.64 | 0.58 | | 0.59 | 0.14 | 0.34 | 0.28 | 0.40 | 0.34 | 0.24 | 0.32 |
| Red | POLLED | | | MMB ROUNDUP 208R | | | | | | CIMARRON BELLE 362N | | | | | | | |
| | | | | BOLLENBACH CATTLE COMPANY KINGFISHER OK | | | | | | BRIKEN FARMS LLC JEFFERSON CITY MO | | | | | | | |
| CIMARRON REBEL 941W | | | | 4 | 0.9 | 3.0 | 59 | 100 | 52 | 22 | 2.9 | 0.1 | 0.7 | 35.2 | 0.01 | 0.18 | 0.8 |
| 198091 | 2/17/09 | PB | | 83 | 0.29 | 0.66 | 0.67 | 0.60 | | 0.60 | 0.21 | 0.38 | 0.18 | 0.42 | 0.26 | 0.22 | 0.24 |
| Blk | POLLED | | | MMB ROUNDUP 208R | | | | | | CIMARRON PLAYMATE 136L | | | | | | | |
| | | | | BOLLENBACH CATTLE COMPANY KINGFISHER OK | | | | | | MMB RANCH LODGE GRASS MT; NICHOLS FARMS LTD BRIDGEWATER IA | | | | | | | |
| CIMARRON SUPERIOR 219 | | | | 23 | 1.6 | 3.5 | 47 | 87 | 50 | 27 | 0.2 | -0.2 | -0.2 | 36.1 | 0 | 0.45 | 1.3 |
| 119255 | 3/5/92 | FB | | 423 | 0.55 | 0.84 | 0.85 | 0.80 | | 0.81 | 0.50 | 0.55 | 0.36 | 0.62 | 0.43 | 0.36 | 0.41 |
| Red | POLLED | | | CIMARRON RULER 815 | | | | | | CIMARRON DUCHESS 849 | | | | | | | |
| | | | | BOLLENBACH CATTLE COMPANY KINGFISHER OK | | | | | | MMB RANCH LODGE GRASS MT; LEACHMAN CATTLE CO BILLINGS MT; DARLYNN CATTLE COMPANY PIERZ MN; | | | | | | | |
| CIMARRON SUPERIOR 380 | | | | 6 | 2.5 | 2.7 | 32 | 67 | 42 | 26 | -0.4 | 0 | 0.4 | 20.4 | -0.01 | 0.12 | 0.9 |
| 124174 | 9/17/93 | PB | | 154 | 0.44 | 0.75 | 0.77 | 0.69 | | 0.69 | 0.37 | 0.37 | 0.15 | 0.46 | 0.19 | 0.15 | 0.17 |
| Red | POLLED | | | CIMARRON RULER 815 | | | | | | CIMARRON EMPRESS 12 | | | | | | | |
| | | | | BOLLENBACH CATTLE COMPANY KINGFISHER OK | | | | | | MAR-BET FARM PELLA IA | | | | | | | |
| CIMARRON SUPERIOR 442 | | | | 30 | 3.2 | 0.9 | 39 | 85 | 44 | 25 | -0.5 | 0 | 2.5 | 19.5 | 0.05 | -0.16 | -0.5 |
| 125263 | 3/27/94 | FB | | 985 | 0.66 | 0.88 | 0.89 | 0.86 | | 0.87 | 0.59 | 0.69 | 0.55 | 0.74 | 0.62 | 0.57 | 0.53 |
| Red | POLLED | | | CIMARRON RULER 815 | | | | | | CIMARRON SUNSET 935 | | | | | | | |
| | | | | BOLLENBACH CATTLE COMPANY KINGFISHER OK | | | | | | WAYNE DOHE LINCOLN KS | | | | | | | |

Spring 2019 59

THOMPSON LAND & CATTLE CO. MOTLEY MN; DARLYNN CATTLE COMPANY PIERZ MN

2019 SIRE SUMMARY

| NAME | Reg# | DOB | % | #Herds | CED | BW | WW | YW | MWW | Milk | SC | CEM | Marb | CW | Fat | REA | RBY |
|---------------------------------|---------|--------|---|--------------------------|-------------|-------------|---|------------|-----------|-----------|-------------|-------------|-------------|-------------|--------------|-------------|-------------|
| Color | | H/P/S | | #DCalves | ACC | ACC | ACC | ACC | | ACC | ACC | | ACC | ACC | ACC | ACC | ACC |
| BREEDER | | | | SIRE | | | OWNER(S) | | | | | | | | | | |
| DLCC BATTLECRY 27B | | | | 7 | 1.0 | 1.7 | 32 | 66 | 55 | 39 | 0.1 | | -1 | 25.7 | -0.02 | 0.33 | 1.5 |
| 206340 | 3/26/14 | FB | | 1 | 0.13 | 0.52 | 0.53 | 0.45 | | 0.18 | 0.07 | | 0.15 | 0.28 | 0.20 | 0.15 | 0.19 |
| Red | POLLED | | | DLCC PATRIOT 51Y | | | DLCC TOPAZ 20Y | | | | | | | | | | |
| DARLYNN CATTLE COMPANY PIERZ MN | | | | | | | CARROLL & CAROLE NELSON RYEGATE MT | | | | | | | | | | |
| DLCC BELMONT 25B | | | | 8 | 1.6 | 1.1 | 55 | 112 | 54 | 26 | 2.0 | | 0.1 | 47.1 | 0.01 | 0.47 | 1.2 |
| 206413 | 3/24/14 | FB | | 5 | 0.17 | 0.50 | 0.51 | 0.46 | | 0.28 | 0.11 | | 0.21 | 0.30 | 0.26 | 0.18 | 0.24 |
| Blk | POLLED | | | DLCC WHIPLASH 1Y | | | DLCC MANDI 2X | | | | | | | | | | |
| LEAH GIESS PIERZ MN | | | | | | | MISSOURI COTEAU CATTLE CO CRANE VALLEY SK CANADA SK | | | | | | | | | | |
| DLCC CADET 4C | | | | 1 | 0.9 | 1.6 | 49 | 90 | 49 | 24 | 1.0 | | 0.2 | 42.2 | -0.01 | 0.24 | 1.2 |
| 208409 | 2/22/15 | PB | | 0 | 0.11 | 0.42 | 0.47 | 0.39 | | 0.12 | 0.06 | | 0.11 | 0.23 | 0.16 | 0.12 | 0.15 |
| Red | POLLED | | | DLCC ADMIRAL 12A | | | DLCC MAMMY 46A | | | | | | | | | | |
| LEAH GIESS PIERZ MN | | | | | | | DIAMOND PLUS CATTLE GACKLE ND | | | | | | | | | | |
| DLCC CHANCE 52X | | | | 3 | 0 | 4.3 | 45 | 95 | 56 | 33 | 1.8 | | 0.9 | 38.5 | 0.02 | 0.42 | 1.0 |
| 198753 | 3/21/10 | PB | | 40 | 0.25 | 0.65 | 0.68 | 0.58 | | 0.48 | | | 0.25 | 0.38 | 0.33 | 0.23 | 0.31 |
| Blk | POLLED | | | DLCC HUDSON 82U | | | DLCC CASSIE 61T | | | | | | | | | | |
| DARLYNN CATTLE COMPANY PIERZ MN | | | | | | | JOEL POPKEN SWANVILLE MN | | | | | | | | | | |
| DLCC CHECKERS 12C | | | | 6 | 4.4 | -0.7 | 35 | 75 | 41 | 24 | 1.2 | | 0.4 | 34.8 | 0.01 | 0.26 | 0.9 |
| 208860 | 3/17/15 | FB | | 0 | 0.14 | 0.47 | 0.52 | 0.42 | | 0.11 | 0.07 | | 0.11 | 0.24 | 0.16 | 0.12 | 0.15 |
| Red | POLLED | | | DLCC ADMIRAL 12A | | | DLCC POPPY 108Z | | | | | | | | | | |
| LEAH GIESS PIERZ MN | | | | | | | R P FARMS SWANVILLE MN | | | | | | | | | | |
| DLCC COPY CAT 69C | | | | 3 | 0.9 | 2.3 | 50 | 106 | 60 | 35 | 1.1 | -0.1 | -0.3 | 44.9 | -0.01 | 0.42 | 1.5 |
| 208807 | 4/9/15 | FB | | 0 | 0.14 | 0.57 | 0.60 | 0.52 | | 0.14 | 0.07 | 0.30 | 0.22 | 0.32 | 0.27 | 0.20 | 0.26 |
| Blk | POLLED | | | DLCC DODGE CITY 78Y | | | DLCC TOPAZ 20Y | | | | | | | | | | |
| DARLYNN CATTLE COMPANY PIERZ MN | | | | | | | LEACHMAN CATTLE OF CO FT COLLINS CO; DARLYNN CATTLE COMPANY PIERZ MN | | | | | | | | | | |
| DLCC COULEE 97C | | | | 6 | 3.2 | -1.1 | 40 | 73 | 47 | 27 | 2.4 | | 1.3 | 25.9 | 0.02 | 0.14 | 0.4 |
| 208805 | 6/1/15 | FB | | 0 | 0.15 | 0.54 | 0.52 | 0.39 | | 0.14 | | | 0.10 | 0.22 | 0.14 | 0.09 | 0.13 |
| Blk | POLLED | | | DLCC DODGE CITY 78Y | | | DLCC CLARE 1X | | | | | | | | | | |
| DARLYNN CATTLE COMPANY PIERZ MN | | | | | | | LEACHMAN CATTLE OF CO FT COLLINS CO; DARLYNN CATTLE COMPANY PIERZ MN | | | | | | | | | | |
| DLCC COWBOY JO 81C | | | | 11 | 3.9 | -1.4 | 43 | 77 | 46 | 25 | 2.2 | | 1 | 28.2 | 0.04 | 0.34 | 0.4 |
| 208816 | 4/21/15 | FB | | 0 | 0.19 | 0.56 | 0.62 | 0.51 | | 0.14 | 0.10 | | 0.18 | 0.30 | 0.22 | 0.16 | 0.21 |
| Red | POLLED | | | DLCC DODGE CITY 78Y | | | DLCC KATARINA 67Z | | | | | | | | | | |
| DARLYNN CATTLE COMPANY PIERZ MN | | | | | | | LEACHMAN CATTLE OF CO FT COLLINS CO; DARLYNN CATTLE COMPANY PIERZ MN | | | | | | | | | | |
| DLCC CROSSFIRE 67C | | | | 1 | 0.6 | 2.8 | 61 | 114 | 65 | 35 | 1.2 | | 1.3 | 44.7 | 0.01 | 0.24 | 0.7 |
| 208406 | 4/9/15 | FB | | 0 | 0.15 | 0.49 | 0.52 | 0.43 | | 0.16 | 0.08 | | 0.14 | 0.26 | 0.20 | 0.14 | 0.18 |
| Red | POLLED | | | DLCC DODGE CITY 78Y | | | DLCC CLAIRE 50W | | | | | | | | | | |
| LANE GIESS PIERZ MN | | | | | | | DAHL LAND & CATTLE CO GACKLE ND; DARLYNN CATTLE COMPANY PIERZ MN | | | | | | | | | | |
| DLCC DODGE CITY 78Y | | | | 8 | 1.8 | 0.4 | 56 | 107 | 53 | 25 | 1.8 | 0.1 | 1.7 | 39.3 | 0.03 | 0.23 | 0.3 |
| 200720 | 4/22/11 | PB | | 14 | 0.23 | 0.71 | 0.73 | 0.64 | | 0.32 | 0.14 | 0.30 | 0.27 | 0.40 | 0.31 | 0.21 | 0.29 |
| Blk | POLLED | | | SBCC WOMANIZER 9137 | | | DLCC PERFECT ENUF 28W | | | | | | | | | | |
| LANE GIESS PIERZ MN | | | | | | | DARLYNN CATTLE COMPANY PIERZ MN; LEACHMAN CATTLE OF CO FT COLLINS CO | | | | | | | | | | |
| DLCC DURANGO 26Z | | | | 4 | 0.5 | 2.3 | 51 | 100 | 57 | 32 | 1.0 | -0.5 | -0.4 | 45.3 | 0 | 0.28 | 1.2 |
| 202828 | 3/30/12 | PB | | 1 | 0.19 | 0.56 | 0.58 | 0.50 | | 0.24 | 0.12 | 0.37 | 0.20 | 0.31 | 0.25 | 0.20 | 0.24 |
| Blk | POLLED | | | DLCC SHUR LOC 99W | | | DLCC MANDI 55U | | | | | | | | | | |
| LEAH GIESS PIERZ MN | | | | | | | NICHOLS FARMS LTD BRIDGEWATER IA; LEACHMAN CATTLE OF COLORADO WELLINGTON CO; | | | | | | | | | | |
| DLCC LAKOTA 99Y | | | | 5 | 1.2 | 1.3 | 43 | 75 | 52 | 31 | 2.4 | 0 | 0.3 | 24.5 | 0.02 | 0.11 | 0.5 |
| 200734 | 5/11/11 | PB | | 9 | 0.15 | 0.42 | 0.47 | 0.41 | | 0.29 | 0.11 | | 0.12 | 0.27 | 0.14 | 0.11 | 0.14 |
| Blk | POLLED | | | DLCC SURE THING TOO 119T | | | DLCC MAGGIE MAY 11T | | | | | | | | | | |
| LEAH GIESS PIERZ MN | | | | | | | WINTERS LIVESTOCK ENTERPRISES HERNDON PA | | | | | | | | | | |
| DLCC MANHATTAN 33Z | | | | 4 | 0.6 | 2.4 | 49 | 89 | 61 | 37 | 0.4 | -0.7 | 1.5 | 25.6 | 0.04 | 0.08 | -0.2 |
| 201588 | 4/2/12 | PB | | 3 | 0.16 | 0.59 | 0.57 | 0.51 | | 0.19 | 0.10 | 0.28 | 0.19 | 0.28 | 0.23 | 0.16 | 0.21 |
| Blk | POLLED | | | TLC MACRAE 945X | | | DLCC CALIFORNIA GIRL 92X | | | | | | | | | | |
| LEAH GIESS PIERZ MN | | | | | | | HLUSEK FARMS INC ABBOTSFORD BC CANADA BC; LEAH GIESS PIERZ MN | | | | | | | | | | |
| DLCC MT DUNDEE 9Y | | | | 5 | 0.7 | 2.6 | 41 | 86 | 54 | 33 | -0.6 | 0.4 | 0.3 | 23.2 | 0.03 | 0.18 | 0.6 |
| 200727 | 3/10/11 | FB | | 22 | 0.25 | 0.69 | 0.70 | 0.61 | | 0.43 | 0.18 | 0.31 | 0.17 | 0.38 | 0.24 | 0.19 | 0.22 |
| Red | POLLED | | | CIMARRON BIG SHOT 436P | | | MTB NORTHERN LIGHT 4570P | | | | | | | | | | |
| MTB RANCH LODGE GRASS MT | | | | | | | MTB RANCH LODGE GRASS MT; TRIPLE M INCORPORATED CLINTON NC | | | | | | | | | | |
| DLCC PATRIOT 51Y | | | | 12 | -0.3 | 2.2 | 46 | 82 | 53 | 30 | -0.6 | 0.4 | -0.9 | 33.7 | -0.01 | 0.30 | 1.4 |
| 200723 | 4/4/11 | PB | | 23 | 0.22 | 0.65 | 0.67 | 0.57 | | 0.39 | 0.15 | 0.31 | | 0.35 | 0.21 | 0.15 | 0.20 |
| Red | POLLED | | | DLCC SHUR LOC 99W | | | DLCC GEMMA 104W | | | | | | | | | | |
| LANE GIESS PIERZ MN | | | | | | | MTB RANCH LODGE GRASS MT | | | | | | | | | | |
| DLCC SHUR LOC 99W | | | | 26 | -0.4 | 1.8 | 41 | 88 | 41 | 21 | 0 | 0.4 | -1.1 | 39.8 | -0.02 | 0.23 | 1.3 |
| 196653 | 4/14/09 | 87.50% | | 115 | 0.35 | 0.75 | 0.76 | 0.70 | | 0.60 | 0.23 | 0.49 | 0.34 | 0.47 | 0.40 | 0.30 | 0.37 |
| Blk | POLLED | | | MTB SHUR LOC 106S | | | VPG KEYSHA 047K | | | | | | | | | | |
| DARLYNN CATTLE COMPANY PIERZ MN | | | | | | | DARLYNN CATTLE COMPANY PIERZ MN; LEACHMAN CATTLE OF CO FT COLLINS CO | | | | | | | | | | |
| DLCC STOCKMAN 39C | | | | 3 | 2.4 | 2.3 | 64 | 114 | 62 | 30 | 1.9 | | 0.6 | 49.1 | -0.01 | 0.37 | 1.3 |
| 207902 | 3/27/15 | PB | | 0 | 0.17 | 0.48 | 0.51 | 0.44 | | 0.21 | 0.12 | | 0.17 | 0.29 | 0.23 | 0.18 | 0.21 |
| Blk | POLLED | | | MMM UNTOUCHABLE W810 | | | DLCC PROMISE 40U | | | | | | | | | | |
| LANE GIESS PIERZ MN | | | | | | | MISSOURI COTEAU CATTLE CO CRANE VALLEY SK CANADA SK; DARLYNN CATTLE COMPANY PIERZ MN; | | | | | | | | | | |
| DLCC SURE THING TOO 119T | | | | 16 | 3.3 | -0.4 | 49 | 81 | 54 | 29 | 2.9 | -0.2 | 1.5 | 30.4 | 0.01 | 0 | 0.3 |
| 192106 | 5/2/07 | 87.50% | | 105 | 0.39 | 0.71 | 0.71 | 0.66 | | 0.67 | 0.29 | 0.38 | 0.33 | 0.48 | 0.40 | 0.33 | 0.38 |
| Blk | POLLED | | | DLCC SURE-ENUF | | | DLCC PERFECT ENUF 4M | | | | | | | | | | |
| LANE GIESS PIERZ MN | | | | | | | LANE GIESS PIERZ MN; GARY JONES CRANE VALLEY SK CANADA | | | | | | | | | | |

MAIN SIRE LISTING

| NAME | Reg# | DOB | % | #Herds | CED | BW | WW | YW | MWW | Milk | SC | CEM | Marb | CW | Fat | REA | RBY |
|--------------------------------------|---------|-------|---|--------------------------|-------------|-------------|--|------------|-----------|-----------|-------------|------------|--------------|-------------|--------------|-------------|------------|
| Color | Color | H/P/S | | #DCalves | ACC | ACC | ACC | ACC | | ACC | ACC | | ACC | ACC | ACC | ACC | ACC |
| BREEDER | | | | SIRE | | | OWNER(S) | | | | | | | | | | |
| DLCC TWO STEP 84B | | | | 12 | -3.9 | 5.7 | 59 | 104 | 50 | 20 | 0.6 | | -1.6 | 46.5 | -0.01 | 0.35 | 1.6 |
| 205508 | 5/12/14 | PB | | 4 | 0.21 | 0.62 | 0.65 | 0.55 | | 0.26 | 0.13 | | 0.19 | 0.32 | 0.24 | 0.16 | 0.22 |
| Red | POLLED | | | DLCC SHUR LOC 99W | | | DLCC DANCER 141T | | | | | | | | | | |
| LANE GIESS PIERZ MN | | | | | | | LANE GIESS PIERZ MN | | | | | | | | | | |
| DLCC WHIPLASH 1Y | | | | 18 | 2.4 | 1.2 | 52 | 88 | 50 | 24 | 2.3 | 0.2 | 0.7 | 33.5 | 0.03 | 0.09 | 0.2 |
| 199722 | 1/1/11 | PB | | 60 | 0.29 | 0.70 | 0.71 | 0.65 | | 0.55 | 0.20 | 0.33 | 0.30 | 0.43 | 0.35 | 0.25 | 0.33 |
| Blk | POLLED | | | DLCC SURE THING TOO 119T | | | DLCC DANCER 141T | | | | | | | | | | |
| LANE GIESS PIERZ MN | | | | | | | DLCC WHIPLASH SYNDICATE PIERZ MN; DARLYNN CATTLE COMPANY PIERZ MN | | | | | | | | | | |
| EBS ELKER 1121 642A | | | | 1 | 0 | 3.3 | 46 | 85 | 51 | 28 | 0.2 | | 0 | 32.6 | 0.01 | 0.33 | 1.1 |
| 203524 | 3/3/13 | FB | | 0 | 0.15 | 0.52 | 0.51 | 0.46 | | 0.18 | 0.09 | | 0.15 | 0.29 | 0.22 | 0.18 | 0.21 |
| Red | POLLED | | | DLC LEGACY 1121 | | | EBS IDA 507T | | | | | | | | | | |
| ELKINGTON BROS & SONS IDAHO FALLS ID | | | | | | | ELKINGTON BROS & SONS IDAHO FALLS ID | | | | | | | | | | |
| EBS ELKER 523Z | | | | 1 | 7.4 | -1.9 | 32 | 66 | 41 | 26 | 1.5 | | 0.9 | 21.0 | 0.03 | 0.12 | 0.2 |
| 201500 | 3/21/12 | FB | | 0 | 0.20 | 0.56 | 0.57 | 0.52 | | 0.21 | 0.12 | | 0.18 | 0.32 | 0.26 | 0.20 | 0.24 |
| Blk | POLLED | | | CIMARRON TRIUMPH 705T | | | EBS MARTHA 975W | | | | | | | | | | |
| ELKINGTON BROS & SONS IDAHO FALLS ID | | | | | | | ELKINGTON BROS & SONS IDAHO FALLS ID | | | | | | | | | | |
| EBS ELKER 538Z | | | | 3 | -0.4 | 6.0 | 60 | 109 | 55 | 25 | 1.0 | | 0.5 | 39.6 | 0.01 | 0.25 | 0.8 |
| 201495 | 3/29/12 | FB | | 2 | 0.15 | 0.54 | 0.57 | 0.47 | | 0.23 | 0.10 | | 0.14 | 0.28 | 0.20 | 0.16 | 0.18 |
| Red | POLLED | | | EBS GUIDANCE 626U | | | EBS MARTHA 803W | | | | | | | | | | |
| ELKINGTON BROS & SONS IDAHO FALLS ID | | | | | | | BOLLENBACH CATTLE COMPANY KINGFISHER OK; ELKINGTON BROS & SONS IDAHO FALLS ID | | | | | | | | | | |
| JVM ZEKE 252Z | | | | 7 | 3.0 | 0.7 | 41 | 78 | 43 | 22 | -0.5 | | 0.3 | 28.9 | 0.01 | 0.27 | 0.8 |
| 202601 | 5/4/12 | PB | | 10 | 0.18 | 0.53 | 0.56 | 0.41 | | 0.19 | 0.11 | | 0.04 | 0.21 | 0.05 | 0.04 | 0.05 |
| Red | POLLED | | | HS E PLURBIS UNUM | | | MAPLE LEAF IRIS 11N | | | | | | | | | | |
| JVM CATTLE COMPANY PELLA IA | | | | | | | JVM CATTLE COMPANY PELLA IA | | | | | | | | | | |
| KNN KENO 28S | | | | 8 | 0.9 | 3.7 | 36 | 67 | 42 | 24 | 1.8 | | -0.5 | 19.9 | 0 | 0.14 | 0.9 |
| 188557 | 5/15/06 | PB | | 29 | 0.20 | 0.56 | 0.57 | 0.46 | | 0.42 | 0.12 | | 0.05 | 0.26 | 0.09 | 0.05 | 0.08 |
| Red | POLLED | | | RSC GLACIER 108 | | | DLCC KEYSHA 151N | | | | | | | | | | |
| KNN FARMS BAY CITY WI | | | | | | | KNN FARMS BAY CITY WI | | | | | | | | | | |
| KNN RANGER 37T | | | | 6 | 0.2 | 0.4 | 35 | 67 | 43 | 25 | 0.4 | | 0.5 | 17.4 | 0 | 0.13 | 0.7 |
| 193165 | 5/17/07 | PB | | 77 | 0.31 | 0.67 | 0.70 | 0.61 | | 0.54 | 0.21 | | 0.10 | 0.39 | 0.14 | 0.10 | 0.13 |
| Blk | POLLED | | | DLCC OPEN RANGE 3R | | | KNN RUBEE DANCER 25R | | | | | | | | | | |
| KNN FARMS BAY CITY WI | | | | | | | KNN FARMS BAY CITY WI | | | | | | | | | | |
| KNN RYDER 1A | | | | 1 | -4.9 | 6.3 | 44 | 73 | 42 | 20 | 0.3 | | 0.2 | 18.5 | -0.01 | 0.10 | 0.8 |
| 204193 | 1/10/13 | FB | | 8 | 0.20 | 0.52 | 0.56 | 0.48 | | 0.29 | 0.13 | | 0.08 | 0.27 | 0.13 | 0.09 | 0.12 |
| Blk | POLLED | | | KNN RANGER 37T | | | KNN 45W | | | | | | | | | | |
| KNN FARMS BAY CITY WI | | | | | | | KNN FARMS BAY CITY WI; DAHL LAND & CATTLE CO GACKLE ND | | | | | | | | | | |
| KNN WALKER 2A | | | | 2 | 4.7 | -1.3 | 31 | 63 | 37 | 22 | 2.9 | | 0.3 | 24.8 | 0.01 | 0.15 | 0.7 |
| 204104 | 3/10/13 | FB | | 4 | 0.20 | 0.56 | 0.53 | 0.44 | | 0.20 | 0.13 | | 0.09 | 0.24 | 0.11 | 0.08 | 0.10 |
| Blk | POLLED | | | DLCC WHIPLASH 1Y | | | DLCC MARIAH 6Y | | | | | | | | | | |
| KNN FARMS BAY CITY WI | | | | | | | KNN FARMS BAY CITY WI | | | | | | | | | | |
| LEACHMAN ATOMIC 9360F | | | | 6 | -1.8 | 2.5 | 35 | 76 | 34 | 16 | -1.6 | 0.4 | -0.3 | 27.3 | -0.01 | 0.31 | 1.1 |
| 132231 | 3/26/96 | FB | | 84 | 0.41 | 0.71 | 0.73 | 0.64 | | 0.63 | 0.32 | 0.13 | 0.07 | 0.39 | 0.11 | 0.10 | 0.10 |
| Red | POLLED | | | LEACHMAN FULLCHARGE 907A | | | HLF RIDEAN 290R | | | | | | | | | | |
| LEACHMAN CATTLE CO BILLINGS MT | | | | | | | LEACHMAN CATTLE CO BILLINGS MT; MAR-BET FARM PELLA IA | | | | | | | | | | |
| LJB T. C. DALLAS | | | | 28 | 1.9 | 3.5 | 42 | 80 | 31 | 10 | -2.7 | 0.3 | -0.7 | 23.6 | 0.02 | 0.50 | 1.1 |
| 109222 | 4/4/88 | FB | | 194 | 0.43 | 0.78 | 0.79 | 0.74 | | 0.73 | 0.35 | 0.33 | 0.11 | 0.53 | 0.18 | 0.17 | 0.13 |
| Red | POLLED | | | LJB TURBO CHARGER | | | NUGINA 662N | | | | | | | | | | |
| LINDA J BREITING MALCOM IA | | | | | | | HONEYCUTT RANCH HARRISON AR | | | | | | | | | | |
| MAPLE LEAF LANDSLIDE | | | | 19 | -3.0 | 6.1 | 48 | 78 | 40 | 17 | -0.5 | 0.3 | -0.3 | 14.7 | 0 | 0.04 | 0.8 |
| 124824 | 2/24/94 | FB | | 183 | 0.38 | 0.74 | 0.74 | 0.66 | | 0.70 | 0.28 | 0.25 | 0.15 | 0.47 | 0.21 | 0.16 | 0.20 |
| Red | POLLED | | | HHH POLLED GLORY 55Y | | | MAPLE LEAF ALLEGRO | | | | | | | | | | |
| MAPLE LEAF ACRES LITTLE FALLS MN | | | | | | | DARLYNN CATTLE COMPANY PIERZ MN; BKB SOUTH DEVONS MULBERRY AR | | | | | | | | | | |
| MJB BLACK JACK 424B | | | | 1 | 4.4 | 0.9 | 51 | 103 | 52 | 27 | 2.7 | | -0.4 | 46.7 | -0.02 | 0.44 | 1.5 |
| 205606 | 2/19/14 | PB | | 3 | 0.24 | 0.50 | 0.53 | 0.45 | | 0.27 | 0.17 | | 0.17 | 0.29 | 0.21 | 0.16 | 0.20 |
| Blk | SCURRED | | | MMM UNTOUCHABLE W810 | | | MJB NIKKI 3657N | | | | | | | | | | |
| MJB RANCH LODGE GRASS MT | | | | | | | NICHOLS FARMS LTD BRIDGEWATER IA; MJB RANCH LODGE GRASS MT | | | | | | | | | | |
| MJB BLACK OUT 476B | | | | 2 | 3.1 | 1.4 | 58 | 106 | 60 | 31 | 1.8 | | 0.2 | 40.4 | 0 | 0.19 | 0.9 |
| 205655 | 3/19/14 | FB | | 1 | 0.21 | 0.62 | 0.62 | 0.51 | | 0.23 | 0.15 | | 0.16 | 0.32 | 0.23 | 0.18 | 0.21 |
| Blk | POLLED | | | MMM UNTOUCHABLE W810 | | | MJB NIKKI 8613U | | | | | | | | | | |
| MJB RANCH LODGE GRASS MT | | | | | | | MJB RANCH LODGE GRASS MT | | | | | | | | | | |
| MJB BLACKFOOT 331Z | | | | 3 | 2.7 | 2.9 | 44 | 90 | 48 | 26 | 2.3 | | -0.1 | 31.4 | -0.01 | 0.27 | 1.1 |
| 201819 | 3/4/12 | PB | | 7 | 0.23 | 0.61 | 0.61 | 0.49 | | 0.32 | 0.16 | | 0.14 | 0.30 | 0.19 | 0.15 | 0.17 |
| Blk | POLLED | | | MMM UNTOUCHABLE W810 | | | MJB NIKKI 3657N | | | | | | | | | | |
| MJB RANCH LODGE GRASS MT | | | | | | | MJB RANCH LODGE GRASS MT | | | | | | | | | | |
| MJB BLACKFOOT 546C | | | | 1 | 5.0 | -0.7 | 53 | 94 | 56 | 30 | 2.5 | 0.5 | 0.3 | 36.1 | 0 | 0.24 | 1.0 |
| 208539 | 3/3/15 | PB | | 0 | 0.19 | 0.56 | 0.59 | 0.49 | | 0.21 | 0.13 | 0.27 | 0.13 | 0.30 | 0.18 | 0.14 | 0.17 |
| Blk | POLLED | | | MMM UNTOUCHABLE W810 | | | MJB JULIET 0536X | | | | | | | | | | |
| MJB RANCH LODGE GRASS MT | | | | | | | DAHL LAND & CATTLE CO GACKLE ND | | | | | | | | | | |
| MJB CROWN ROYAL 420B | | | | 1 | 1.2 | 2.3 | 62 | 105 | 69 | 38 | 2.3 | | 0.3 | 35.0 | 0.01 | 0.11 | 0.6 |
| 205602 | 2/14/14 | FB | | 0 | 0.15 | 0.41 | 0.45 | 0.39 | | 0.19 | 0.10 | | 0.11 | 0.25 | 0.17 | 0.13 | 0.15 |
| Red | SCURRED | | | DLC ROYAL LAD 1139 | | | MJB JULIET 2630Z | | | | | | | | | | |
| CODY DOUBET LODGE GRASS MT | | | | | | | THOMPSON LAND & CATTLE CO. MOTLEY MN | | | | | | | | | | |
| MJB DILLON 689D | | | | 6 | 1.6 | 4.2 | 60 | 111 | 58 | 28 | 1.8 | 0 | -0.01 | 41.1 | | 0.21 | 1.0 |
| 209901 | 3/7/16 | FB | | 0 | 0.16 | 0.50 | 0.45 | 0.35 | | 0.16 | | | 0.07 | 0.19 | | 0.07 | 0.09 |
| Blk | POLLED | | | MJB SWAGGER 330Z | | | MJB YURI 1666Y | | | | | | | | | | |
| MJB RANCH LODGE GRASS MT | | | | | | | MJB RANCH LODGE GRASS MT; JVM CATTLE COMPANY PELLA IA; WALNUT GROVE FARM VALLEY FALLS KS | | | | | | | | | | |

2019 SIRE SUMMARY

| NAME | Reg# | DOB | % | #Herds | CED | BW | WW | YW | MWW | Milk | SC | CEM | Marb | CW | Fat | REA | RBY |
|------------------------------------|----------|--------|---|------------------------|-------------|-------------|--|------|------|------|-----|-----|------|------|------|------|------|
| Color | Color | H/P/S | | #DCalves | ACC | ACC | ACC | ACC | ACC | ACC | ACC | | ACC | ACC | ACC | ACC | ACC |
| BREEDER | | | | SIRE | | | OWNER(S) | | | | | | | | | | |
| MJB MIDNIGHT RIDER R208L | | | | 6 | 1.6 | 1.2 | | | | | | | | | | | |
| 171284 | 3/21/01 | 87.50% | | 55 | 0.30 | 0.68 | 0.68 | 0.58 | 0.55 | 0.20 | | | 0.18 | 0.39 | 0.23 | 0.17 | 0.21 |
| Blk | POLLED | | | CIMARRON ULTIMATE 561E | | | MJB DEMI 5565E | | | | | | | | | | |
| MJB RANCH LODGE GRASS MT | | | | | | | MJB RANCH LODGE GRASS MT; SHOWBOAT CATTLE CO WINCHESTER KS | | | | | | | | | | |
| MJB ROMEO 337Z | | | | 2 | 3.0 | -0.1 | | | | | | | | | | | |
| 201824 | 3/7/12 | PB | | 25 | 0.28 | 0.68 | 0.71 | 0.65 | 0.44 | | | | 0.23 | 0.40 | 0.30 | 0.25 | 0.28 |
| Blk | SCURRED | | | MJB ROMEO 125R | | | MJB SHERIDAN 6867S | | | | | | | | | | |
| MJB RANCH LODGE GRASS MT | | | | | | | MJB RANCH LODGE GRASS MT; DAHL LAND & CATTLE CO GACKLE ND | | | | | | | | | | |
| MJB SHUR LOC 106S | | | | 13 | 2.8 | 1.2 | | | | | | | | | | | |
| P188977 | 1/24/06 | FB | | 83 | 0.38 | 0.74 | 0.75 | 0.70 | 0.61 | 0.27 | | | 0.32 | 0.47 | 0.37 | 0.30 | 0.35 |
| Red | POLLED | | | DLCC SURE-ENUF | | | MJB PROMISE 4550P | | | | | | | | | | |
| MJB RANCH LODGE GRASS MT | | | | | | | DARLYNN CATTLE COMPANY PIERZ MN; MJB RANCH LODGE GRASS MT | | | | | | | | | | |
| MJB SWAGGER 330Z | | | | 4 | 4.9 | 0.9 | | | | | | | | | | | |
| 201818 | 3/4/12 | PB | | 23 | 0.30 | 0.76 | 0.77 | 0.65 | 0.42 | 0.22 | | | 0.32 | 0.20 | 0.38 | 0.27 | 0.24 |
| Blk | POLLED | | | MMM UNTOUCHABLE W810 | | | MJB NIKKI 3657N | | | | | | | | | | |
| MJB RANCH LODGE GRASS MT | | | | | | | MJB RANCH LODGE GRASS MT | | | | | | | | | | |
| MMM MAJESTIC Y801 | | | | 1 | -0.8 | 4.6 | | | | | | | | | | | |
| 204569 | 10/13/11 | FB | | 0 | 0.13 | 0.62 | 0.56 | 0.49 | 0.14 | 0.07 | | | 0.28 | 0.15 | 0.28 | 0.18 | 0.17 |
| Blk | POLLED | | | NICHOLS T807 | | | MMM GOLDEN STAR W949 | | | | | | | | | | |
| TRIPLE M INCORPORATED CLINTON NC | | | | | | | NICHOLS FARMS LTD BRIDGEWATER IA | | | | | | | | | | |
| MMM UNTOUCHABLE W810 | | | | 18 | 5.1 | 0.8 | | | | | | | | | | | |
| 199405 | 8/27/09 | PB | | 206 | 0.47 | 0.82 | 0.82 | 0.76 | 0.71 | 0.35 | | | 0.42 | 0.31 | 0.53 | 0.41 | 0.37 |
| Blk | POLLED | | | DLCC ASTOUND 48S | | | BRANDY CREEK 68J | | | | | | | | | | |
| TRIPLE M INCORPORATED CLINTON NC | | | | | | | TRIPLE M INCORPORATED CLINTON NC; MJB RANCH LODGE GRASS MT | | | | | | | | | | |
| MR SAMPSON 859H | | | | 1 | 0.7 | 4.4 | | | | | | | | | | | |
| 160642 | 2/20/98 | FB | | 31 | 0.22 | 0.51 | 0.54 | 0.48 | 0.46 | 0.17 | | | 0.34 | 0.05 | 0.31 | 0.10 | 0.09 |
| Red | POLLED | | | FJH UNCLE SAM 26U | | | MISS MCGREGOR 616F | | | | | | | | | | |
| SAMPSON MCGREGOR STOCK FARM IRON | | | | | | | RICK & DEBBIE NEILSON COCHRANE AB CANADA | | | | | | | | | | |
| NFL BLACK JACK DSD051 | | | | 1 | 3.3 | 0.3 | | | | | | | | | | | |
| 210781 | 3/30/16 | FB | | 0 | 0.13 | 0.46 | 0.47 | 0.39 | 0.13 | 0.08 | | | 0.27 | 0.10 | 0.23 | 0.16 | 0.15 |
| Blk | POLLED | | | MJB BLACK JACK 424B | | | NFL CHELSEA DSB013 | | | | | | | | | | |
| NICHOLS FARMS LTD BRIDGEWATER IA | | | | | | | NICHOLS FARMS LTD BRIDGEWATER IA | | | | | | | | | | |
| NFL PROGRESS DSB014 | | | | 1 | 0.9 | 1.4 | | | | | | | | | | | |
| 206246 | 3/28/14 | PB | | 0 | 0.19 | 0.61 | 0.61 | 0.52 | 0.20 | 0.12 | | | 0.30 | 0.13 | 0.31 | 0.23 | 0.20 |
| Blk | POLLED | | | BC PROGRESS 315U | | | NICHOLS BEVERLY | | | | | | | | | | |
| NICHOLS FARMS LTD BRIDGEWATER IA | | | | | | | NICHOLS FARMS LTD BRIDGEWATER IA | | | | | | | | | | |
| NFL UNTOUCHABLE DSC042 | | | | 1 | 2.4 | 2.1 | | | | | | | | | | | |
| 208337 | 3/21/15 | FB | | 0 | 0.16 | 0.49 | 0.52 | 0.44 | 0.19 | 0.11 | | | 0.09 | 0.28 | 0.21 | 0.16 | 0.18 |
| Blk | POLLED | | | MMM UNTOUCHABLE W810 | | | NICHOLS PERFECTION Z909 | | | | | | | | | | |
| NICHOLS FARMS LTD BRIDGEWATER IA | | | | | | | NICHOLS FARMS LTD BRIDGEWATER IA | | | | | | | | | | |
| NICHOLS DS A406 | | | | 1 | -1.3 | 4.8 | | | | | | | | | | | |
| 205909 | 11/12/13 | FB | | 0 | 0.14 | 0.58 | 0.58 | 0.48 | 0.18 | 0.08 | | | 0.12 | 0.27 | 0.16 | 0.11 | 0.15 |
| Blk | POLLED | | | NICHOLS T807 | | | MMM PERFECTION X923 | | | | | | | | | | |
| TRIPLE M INCORPORATED CLINTON NC | | | | | | | NICHOLS FARMS LTD BRIDGEWATER IA | | | | | | | | | | |
| NICHOLS MAJESTIC Y808 | | | | 2 | -1.8 | 3.8 | | | | | | | | | | | |
| 203588 | 10/22/11 | FB | | 19 | 0.20 | 0.70 | 0.70 | 0.62 | 0.35 | 0.12 | | | 0.39 | 0.20 | 0.34 | 0.24 | 0.23 |
| Blk | POLLED | | | NICHOLS P820 | | | NICHOLS P905 | | | | | | | | | | |
| TRIPLE M INCORPORATED CLINTON NC | | | | | | | NICHOLS FARMS LTD BRIDGEWATER IA | | | | | | | | | | |
| PRAIRIE GRANITE 112G | | | | 3 | 1.7 | 0.3 | | | | | | | | | | | |
| 134863 | 3/7/97 | FB | | 136 | 0.35 | 0.66 | 0.66 | 0.60 | 0.66 | 0.27 | | | 0.36 | 0.10 | 0.41 | 0.16 | 0.14 |
| Blk | POLLED | | | CIMARRON ULTIMATE 375 | | | JJJ LADY 39Y | | | | | | | | | | |
| KS DUSTY PRAIRIE CATTLE CO HAYS KS | | | | | | | JOHN SETRAKOV MEADOW LAKE SK CANADA; BRAEVAL RANCHING MEADOW LAKE SK CANADA; | | | | | | | | | | |
| RP CHANCE 14C | | | | 2 | 1.4 | 2.5 | | | | | | | | | | | |
| 207845 | 4/7/15 | FB | | 0 | 0.13 | 0.43 | 0.45 | 0.37 | 0.18 | 0.08 | | | 0.11 | 0.22 | 0.16 | 0.11 | 0.15 |
| Red | POLLED | | | DLCC CHANCE 52X | | | RP UNITY 00U | | | | | | | | | | |
| R P FARMS SWANVILLE MN | | | | | | | R P FARMS SWANVILLE MN | | | | | | | | | | |
| RP WAR WAGON 72W | | | | 4 | 2.0 | -1.4 | | | | | | | | | | | |
| 196137 | 4/22/09 | PB | | 7 | 0.19 | 0.55 | 0.57 | 0.48 | 0.25 | 0.12 | | | 0.23 | 0.18 | 0.30 | 0.25 | 0.23 |
| Blk | POLLED | | | DLCC OPEN RANGE 3R | | | RP TOP BLACK 05T | | | | | | | | | | |
| R P FARMS SWANVILLE MN | | | | | | | R P FARMS SWANVILLE MN | | | | | | | | | | |
| RP YAHTZEE 72Y | | | | 2 | 3.9 | -2.9 | | | | | | | | | | | |
| 199929 | 4/7/11 | PB | | 12 | 0.22 | 0.61 | 0.61 | 0.51 | 0.36 | 0.15 | | | 0.23 | 0.18 | 0.33 | 0.23 | 0.22 |
| Blk | POLLED | | | DLCC OPEN RANGE 3R | | | RP PASSION 73P | | | | | | | | | | |
| R P FARMS SWANVILLE MN | | | | | | | R P FARMS SWANVILLE MN | | | | | | | | | | |
| RP YOUNG GUN 63Y | | | | 2 | 1.6 | 0 | | | | | | | | | | | |
| 199920 | 3/30/11 | PB | | 6 | 0.19 | 0.47 | 0.50 | 0.42 | 0.28 | 0.14 | | | 0.11 | 0.26 | 0.14 | 0.10 | 0.13 |
| Blk | POLLED | | | DLCC OPEN RANGE 3R | | | RP RICHES 51R | | | | | | | | | | |
| R P FARMS SWANVILLE MN | | | | | | | SHOWBOAT CATTLE CO WINCHESTER KS; R P FARMS SWANVILLE MN | | | | | | | | | | |
| SASH 10TH | | | | 3 | -1.7 | 2.8 | | | | | | | | | | | |
| 10540 | 4/25/73 | FB | | 151 | 0.42 | 0.70 | 0.72 | 0.63 | 0.70 | 0.31 | | | 0.03 | 0.44 | 0.07 | 0.06 | 0.07 |
| MXD | HORNED | | | WADDETON SASH | | | AMERICANA MELVINNEY | | | | | | | | | | |
| BIG BEEF HYBRIDS INC JOPLIN MO | | | | | | | PAUL M SIEVERT RIVER FOREST IL | | | | | | | | | | |

MAIN SIRE LISTING

| NAME | Reg# | DOB | % | #Herds | CED | BW | WW | YW | MWW | Milk | SC | CEM | Marb | CW | Fat | REA | RBY |
|---|---------|--------|----|-------------------------|------|------|--|------|------|------|------|------|------|------|-------|------|-----|
| Color | H/P/S | | | #DCalves | ACC | ACC | ACC | ACC | | ACC | ACC | | ACC | ACC | ACC | ACC | ACC |
| BREEDER | | | | SIRE | | | OWNER(S) | DAM | | | | | | | | | |
| SBCC ABSOLUT 3135 | | | | 3 | 3.6 | -0.4 | 47 | 85 | 44 | 21 | 0 | | 0.4 | 31.3 | 0.01 | 0.21 | 0.7 |
| 204187 | 4/17/13 | 87.50% | 1 | 0.15 | 0.52 | 0.55 | 0.45 | 0.21 | 0.09 | | 0.05 | 0.26 | 0.08 | 0.06 | 0.08 | | |
| Red | POLLED | | | SBCC CROWN ROYAL 6226 | | | SBCC PR MOONSHINE 6236 | | | | | | | | | | |
| | | | | | | | SHOWBOAT CATTLE CO WINCHESTER KS | | | | | | | | | | |
| SBCC ANCHOR 3127 | | | | 5 | 6.3 | -1.4 | 42 | 71 | 40 | 19 | 0.1 | | 0.6 | 22.6 | 0.01 | 0.13 | 0.6 |
| 205212 | 3/28/13 | FB | 2 | 0.19 | 0.46 | 0.56 | 0.46 | 0.19 | 0.11 | | 0.04 | 0.26 | 0.06 | 0.05 | 0.05 | | |
| Red | POLLED | | | SBCC ROYAL TRIBUTE 7125 | | | SBCC YIPEE KI YEA 1104 | | | | | | | | | | |
| SHOWBOAT CATTLE CO WINCHESTER KS | | | | | | | SHOWBOAT CATTLE CO WINCHESTER KS | | | | | | | | | | |
| SBCC DRK CHOC DECADENCE | | | | 1 | 0.9 | 3.1 | 52 | 98 | 45 | 19 | 0.1 | | 0.2 | 36.2 | 0.01 | 0.26 | 0.8 |
| 208288 | 4/7/15 | PB | 0 | 0.10 | 0.42 | 0.45 | 0.36 | 0.13 | 0.06 | | 0.02 | 0.19 | 0.04 | 0.03 | 0.04 | | |
| Blk | POLLED | | | SBCC YOSEMITE 1147 | | | SBCC OOOOOH YEAAAAA 1241 | | | | | | | | | | |
| SHOWBOAT CATTLE CO WINCHESTER KS | | | | | | | SHOWBOAT CATTLE CO WINCHESTER KS | | | | | | | | | | |
| SBCC ROYAL ACE'S 3109 | | | | 3 | -0.9 | 2.4 | 42 | 74 | 38 | 18 | 0 | | -0.1 | 22.8 | 0.01 | 0.18 | 0.9 |
| 205211 | 3/6/13 | PB | 1 | 0.17 | 0.52 | 0.55 | 0.45 | 0.22 | 0.12 | | 0.05 | 0.26 | 0.08 | 0.06 | 0.07 | | |
| Blk | POLLED | | | SBCC CROWN ROYAL 6226 | | | MJB NORTHERN LIGHT 3321N | | | | | | | | | | |
| SHOWBOAT CATTLE CO WINCHESTER KS | | | | | | | SHOWBOAT CATTLE CO WINCHESTER KS | | | | | | | | | | |
| SBCC WINCHESTER 9128 | | | | 4 | 0.2 | 4.0 | 53 | 102 | 44 | 17 | -0.7 | | 0.5 | 39.0 | 0.01 | 0.25 | 0.7 |
| 197181 | 4/12/09 | PB | 30 | 0.24 | 0.60 | 0.61 | 0.50 | 0.43 | 0.19 | | 0.09 | 0.31 | 0.12 | 0.09 | 0.11 | | |
| Red | POLLED | | | DLC ROYAL LAD 21 | | | MJB MOONSHINE 2700M | | | | | | | | | | |
| | | | | | | | MJB RANCH LODGE GRASS MT; SHOWBOAT CATTLE CO WINCHESTER KS | | | | | | | | | | |
| SBCC YOSEMITE 1147 | | | | 2 | 0.1 | 3.7 | 50 | 92 | 37 | 13 | 0.4 | | -0.1 | 34.0 | 0.01 | 0.30 | 0.9 |
| 200548 | 3/27/11 | FB | 10 | 0.16 | 0.59 | 0.60 | 0.49 | 0.26 | 0.10 | | 0.05 | 0.27 | 0.10 | 0.07 | 0.09 | | |
| Red | HORNED | | | HB 64T | | | HB547M | | | | | | | | | | |
| BURGESS RANCHES ECKERT CO | | | | | | | SHOWBOAT CATTLE CO WINCHESTER KS | | | | | | | | | | |
| TC ACE | | | | 3 | -2.2 | 5.8 | 60 | 107 | 39 | 9 | 1.5 | | -0.2 | 44.6 | 0 | 0.41 | 1.4 |
| 204206 | 1/31/13 | FB | 1 | 0.15 | 0.54 | 0.57 | 0.46 | 0.22 | 0.09 | | 0.15 | 0.28 | 0.20 | 0.15 | 0.19 | | |
| Red | POLLED | | | CIMARRON BONANZA 174L | | | TC ROYAL PRIDE | | | | | | | | | | |
| TRIPLE CROWN SOUTH DEVON FARM RUSSELLVILLE MO | | | | | | | BOLLENBACH CATTLE COMPANY KINGFISHER OK | | | | | | | | | | |
| TC BUCKAROO 412B | | | | 1 | -1.8 | 6.0 | 72 | 129 | 41 | 5 | 1.6 | | -2 | 62.1 | -0.02 | 0.85 | 2.6 |
| 206540 | 2/3/14 | FB | 3 | 0.14 | 0.62 | 0.64 | 0.54 | 0.22 | 0.07 | | 0.24 | 0.32 | 0.30 | 0.16 | 0.27 | | |
| Red | POLLED | | | CIMARRON BONANZA 174L | | | TC WENDY | | | | | | | | | | |
| TRIPLE CROWN SOUTH DEVON FARM RUSSELLVILLE MO | | | | | | | TRIPLE CROWN SOUTH DEVON FARM RUSSELLVILLE MO | | | | | | | | | | |
| TC CASSANOVA 517C | | | | 1 | 5.1 | -1.6 | 50 | 82 | 57 | 32 | 1.7 | | 0.4 | 29.9 | 0.03 | 0.21 | 0.7 |
| 208380 | 2/13/15 | FB | 0 | 0.13 | 0.49 | 0.52 | 0.42 | 0.15 | 0.08 | | 0.13 | 0.25 | 0.18 | 0.13 | 0.16 | | |
| Red | POLLED | | | CIMARRON FOREMOST 320A | | | TC UDDERLY PERFECT | | | | | | | | | | |
| TRIPLE CROWN SOUTH DEVON FARM RUSSELLVILLE MO | | | | | | | TRIPLE CROWN SOUTH DEVON FARM RUSSELLVILLE MO | | | | | | | | | | |
| TC DIRECTION 652D | | | | 1 | 1.4 | 2.7 | 54 | 89 | 53 | 26 | 1.1 | | 0.6 | 26.0 | 0.02 | 0.11 | 0.6 |
| 210664 | 3/6/16 | FB | 0 | 0.11 | 0.45 | 0.47 | 0.37 | 0.11 | 0.06 | | 0.02 | 0.20 | 0.03 | 0.03 | 0.03 | | |
| Blk | POLLED | | | CIMARRON DEFENDER 443B | | | CIMARRON CLIMAX 301A | | | | | | | | | | |
| BOLLENBACH CATTLE COMPANY KINGFISHER OK | | | | | | | TRIPLE CROWN SOUTH DEVON FARM RUSSELLVILLE MO | | | | | | | | | | |
| TC NERO | | | | 3 | -1.8 | 5.6 | 58 | 107 | 44 | 14 | 1.3 | | 1.4 | 35.3 | 0.02 | 0.05 | 0.4 |
| 178700 | 3/7/03 | FB | 33 | 0.23 | 0.64 | 0.65 | 0.55 | 0.49 | 0.16 | | 0.13 | 0.34 | 0.18 | 0.14 | 0.17 | | |
| Red | POLLED | | | CIMARRON DYNAMIC 179L | | | TC MARIE | | | | | | | | | | |
| TRIPLE CROWN SOUTH DEVON FARM RUSSELLVILLE MO | | | | | | | MAR-BET FARM PELLA IA | | | | | | | | | | |
| TC ZEKE | | | | 1 | -4.1 | 7.1 | 47 | 89 | 31 | 7 | 1.1 | | -0.4 | 33.8 | 0.01 | 0.48 | 1.3 |
| 202317 | 2/11/12 | FB | 5 | 0.19 | 0.47 | 0.52 | 0.47 | 0.26 | 0.13 | | 0.14 | 0.30 | 0.19 | 0.15 | 0.18 | | |
| Red | POLLED | | | CIMARRON BONANZA 174L | | | TC UDDERLY PERFECT | | | | | | | | | | |
| TRIPLE CROWN SOUTH DEVON FARM RUSSELLVILLE MO | | | | | | | BILLIE G CULP NEOSHO MO | | | | | | | | | | |
| TC ZETH | | | | 1 | 3.6 | -0.3 | 59 | 94 | 56 | 27 | 1.8 | | -0.4 | 34.3 | 0.01 | 0.31 | 1.0 |
| 202330 | 2/10/12 | FB | 2 | 0.11 | 0.46 | 0.52 | 0.46 | 0.20 | 0.06 | | 0.19 | 0.28 | 0.25 | 0.16 | 0.23 | | |
| Red | POLLED | | | TC ULYSSES | | | TC XQUISITE | | | | | | | | | | |
| TRIPLE CROWN SOUTH DEVON FARM RUSSELLVILLE MO | | | | | | | | | | | | | | | | | |
| TC ZULU | | | | 1 | 1.3 | 2.6 | 65 | 112 | 52 | 20 | 1.8 | | -0.2 | 44.4 | 0.01 | 0.50 | 1.3 |
| 202320 | 3/26/12 | FB | 5 | 0.12 | 0.49 | 0.52 | 0.46 | 0.25 | 0.06 | | 0.20 | 0.29 | 0.27 | 0.18 | 0.25 | | |
| Blk | POLLED | | | TC XPLOSION | | | TC UNITY | | | | | | | | | | |
| TRIPLE CROWN SOUTH DEVON FARM RUSSELLVILLE MO | | | | | | | BRIKEN FARMS LLC JEFFERSON CITY MO; TRIPLE CROWN SOUTH DEVON FARM RUSSELLVILLE MO | | | | | | | | | | |
| TLC DEETZ 9012 | | | | 6 | 1.5 | 2.5 | 51 | 90 | 58 | 33 | -0.8 | | 0.3 | 31.8 | 0.01 | 0.27 | 0.9 |
| 197870 | 5/1/09 | PB | 4 | 0.18 | 0.57 | 0.58 | 0.51 | 0.21 | 0.11 | | 0.04 | 0.29 | 0.07 | 0.06 | 0.06 | | |
| Blk | SCURRED | | | TLC AUGUSTUS 22 | | | LCC DEVONAIRE MR022 | | | | | | | | | | |
| THOMPSON LAND & CATTLE CO. MOTLEY MN | | | | | | | THOMPSON LAND & CATTLE CO. MOTLEY MN; HILL CREST SOUTH DEVONS GRINNELL IA | | | | | | | | | | |
| TLC NEWT 945W | | | | 1 | 2.2 | 1.2 | 40 | 74 | 52 | 32 | -1.1 | | 0.6 | 22.4 | 0.01 | 0.15 | 0.6 |
| 201772 | 5/17/09 | PB | 25 | 0.18 | 0.55 | 0.59 | 0.53 | 0.39 | 0.10 | | 0.09 | 0.31 | 0.14 | 0.11 | 0.13 | | |
| Blk | POLLED | | | TLC AUGUSTUS 22 | | | TLC TANDI 645S | | | | | | | | | | |
| THOMPSON LAND & CATTLE CO. MOTLEY MN | | | | | | | THOMPSON LAND & CATTLE CO. MOTLEY MN | | | | | | | | | | |
| TLC NEWT 97B | | | | 2 | 3.1 | 0.7 | 30 | 61 | 43 | 28 | 0.1 | | 0.7 | 20.3 | 0.01 | 0.23 | 0.7 |
| 207698 | 4/27/14 | PB | 0 | 0.12 | 0.43 | 0.47 | 0.39 | 0.11 | 0.06 | | 0.04 | 0.21 | 0.07 | 0.05 | 0.06 | | |
| Blk | POLLED | | | TLC NEWT 945W | | | TLC BELLA 97W | | | | | | | | | | |
| THOMPSON LAND & CATTLE CO. MOTLEY MN | | | | | | | THOMPSON LAND & CATTLE CO. MOTLEY MN; R P FARMS SWANVILLE MN; JOEL POPKEN SWANVILLE MN | | | | | | | | | | |
| X-E DEPUTY D908 | | | | 4 | -0.4 | 3.0 | 42 | 82 | 46 | 25 | 0.2 | | 0.4 | 28.3 | 0.01 | 0.22 | 0.8 |
| 211556 | 2/7/16 | FB | 0 | 0.12 | 0.51 | 0.53 | 0.42 | 0.15 | | | 0.08 | 0.23 | 0.13 | 0.09 | 0.12 | | |
| Red | POLLED | | | GUM HILL RED 530 | | | X-E MISS LEO W908 | | | | | | | | | | |
| X-E STOCK RANCH MOSES LAKE WA | | | | | | | DARLYNN CATTLE COMPANY PIERZ MN | | | | | | | | | | |
| X-E MR CATTLEMAN B824 | | | | 1 | 0.1 | 3.8 | 48 | 106 | 46 | 22 | 0.7 | | 0.3 | 41.5 | 0 | 0.28 | 1.0 |
| 206881 | 2/9/14 | FB | 2 | 0.10 | 0.44 | 0.46 | 0.39 | 0.19 | 0.06 | | 0.02 | 0.22 | 0.03 | 0.03 | 0.03 | | |
| Red | POLLED | | | XE MR RAE Z7767 | | | X-E MISS VERN U824 | | | | | | | | | | |
| X-E STOCK RANCH MOSES LAKE WA | | | | | | | X-E STOCK RANCH MOSES LAKE WA | | | | | | | | | | |

2019 SIRE SUMMARY

MAIN SIRE LISTING

| NAME | | | #Herds | CED | BW | WW | YW | MWW | Milk | SC | CEM | Marb | CW | Fat | REA | RBY |
|-------------------------------|---------|----|---------------------------------|------|------|------|-----------------------|-----|------|------|------|------|------|------|------|------|
| Reg# | DOB | % | #DCalves | ACC | ACC | ACC | ACC | | ACC | ACC | | ACC | ACC | ACC | ACC | ACC |
| Color | H/P/S | | SIRE | | | | DAM | | | | | | | | | |
| BREEDER | | | OWNER(S) | | | | | | | | | | | | | |
| X-E MR PATRIOT D067 | | | 1 | -2.0 | 4.5 | 45 | 85 | 49 | 26 | 0.4 | | -0.3 | 30.8 | 0 | 0.27 | 1.1 |
| 210732 | 2/27/16 | FB | 0 | 0.11 | 0.41 | 0.46 | 0.38 | | 0.16 | 0.06 | | 0.04 | 0.21 | 0.05 | 0.04 | 0.05 |
| Red | POLLED | | DLCC PATRIOT 51Y | | | | X-E MISS ABIGAIL X067 | | | | | | | | | |
| X-E STOCK RANCH MOSES LAKE WA | | | X-E STOCK RANCH MOSES LAKE WA | | | | | | | | | | | | | |
| X-E MR WRANGLER A715 | | | 1 | 0.3 | 4.2 | 61 | 99 | 56 | 25 | -0.1 | | 0.5 | 36.2 | 0.01 | 0.20 | 0.7 |
| 204961 | 2/14/13 | FB | 5 | 0.14 | 0.55 | 0.59 | 0.49 | | 0.26 | 0.08 | | 0.04 | 0.27 | 0.06 | 0.05 | 0.05 |
| Red | POLLED | | BC WRANGLER 357W | | | | XE MISS PRINCE T713 | | | | | | | | | |
| X-E STOCK RANCH MOSES LAKE WA | | | X-E STOCK RANCH MOSES LAKE WA | | | | | | | | | | | | | |
| X-E ROCK P296 | | | 2 | 1.2 | 1.8 | 39 | 82 | 51 | 31 | 1.7 | -0.5 | 0.5 | 26.7 | 0.02 | 0.20 | 0.6 |
| 181098 | 1/30/04 | PB | 150 | 0.38 | 0.77 | 0.78 | 0.74 | | 0.71 | 0.28 | 0.50 | 0.30 | 0.52 | 0.39 | 0.33 | 0.37 |
| Red | POLLED | | SBCC 8103 | | | | X-E AMBER M296 | | | | | | | | | |
| X-E STOCK RANCH MOSES LAKE WA | | | DAHL LAND & CATTLE CO GACKLE ND | | | | | | | | | | | | | |

Canadian Outcross Genetics

A Select Opportunity...

Sampson McGregor bred cows for sale in Kansas November 1, 2019



Son of Blue Spruce Full Charge 202D

**Exportable semen available on
Blue Spruce Full Charge 202D,
FJ Dominant 18G and Mr Sampson 603F**

Visitors always welcome.

Bulls and Females for Sale



DIAMOND M RANCHING
Duchess, Alberta
Leonard & Elsie Beddoes
403-566-2467
Cell: 403-633-0181
dmrranching@gmail.com

SAMPSON MCGREGOR
STOCK FARM
Iron River, Alberta
Ralph & Betty McGregor
780-826-7077
sms@xplornet.com

GENETIC INDICATOR LISTING

| NAME | Reg# | DOB | % | #Herds | CED | BW | WW | YW | MWW | Milk | SC | CEM | Marb | CW | Fat | REA | RBY |
|---|---------|--------|---|------------------------|--------------|-------------|---|-----------------------|-----------|-----------|-------------|-------------|-------------|-------------|--------------|--------------|-------------|
| Color | Color | H/P/S | | #DCalves | ACC | ACC | ACC | ACC | ACC | ACC | ACC | | ACC | ACC | ACC | ACC | ACC |
| BREEDER | | | | SIRE | | | OWNER(S) | | | | | | | | | | |
| BGC F17D | | | | 1 | 2.20 | 1.1 | 39 | 67 | 46 | 26 | 1.1 | | 0.1 | 20.4 | 0.01 | 0.24 | 0.9 |
| 210380 | 3/9/16 | FB | | 0 | 0.10 | 0.39 | 0.39 | 0.34 | | 0.13 | 0.06 | | 0.01 | 0.19 | 0.02 | 0.02 | 0.02 |
| Blk | HORNED | | | TLC DEETZ 9012 | | | | BGC F9X | | | | | | | | | |
| BILLIE G CULP NEOSHO MO | | | | | | | BILLIE G CULP NEOSHO MO | | | | | | | | | | |
| BGC S12D | | | | 1 | 1.20 | -0.4 | 24 | 51 | 33 | 20 | 0.7 | | 0.3 | 13.4 | 0.01 | 0.17 | 0.7 |
| 210375 | 3/7/16 | 87.50% | | 0 | 0.11 | 0.34 | 0.36 | 0.31 | | 0.16 | 0.07 | | 0.02 | 0.19 | 0.03 | 0.02 | 0.03 |
| Blk | POLLED | | | KNN RANGER 37T | | | | BGC T13B | | | | | | | | | |
| BILLIE G CULP NEOSHO MO | | | | | | | BILLIE G CULP NEOSHO MO | | | | | | | | | | |
| BGC S21D | | | | 1 | 0.10 | 1.2 | 31 | 60 | 40 | 25 | 2.1 | | 0.2 | 16.7 | 0.00 | 0.16 | 0.7 |
| 210384 | 3/15/16 | 87.50% | | 0 | 0.12 | 0.36 | 0.38 | 0.33 | | 0.16 | 0.08 | | 0.02 | 0.20 | 0.03 | 0.03 | 0.03 |
| BWF | POLLED | | | KNN RANGER 37T | | | | BGC T32B | | | | | | | | | |
| BILLIE G CULP NEOSHO MO | | | | | | | BILLIE G CULP NEOSHO MO | | | | | | | | | | |
| CIMARRON SUMMIT 445B | | | | 1 | 1.00 | 3.5 | 57 | 103 | 57 | 28 | 0.2 | 0.6 | 0.6 | 34.1 | 0.01 | 0.22 | 0.8 |
| 207576 | 3/9/14 | FB | | 0 | 0.09 | 0.39 | 0.42 | 0.36 | | 0.13 | 0.05 | 0.31 | 0.04 | 0.22 | 0.07 | 0.06 | 0.06 |
| Red | POLLED | | | CIMARRON MAVERICK 216Z | | | | CIMARRON BLOSSOM 992W | | | | | | | | | |
| BOLLENBACH CATTLE COMPANY KINGFISHER OK | | | | | | | BOLLENBACH CATTLE COMPANY KINGFISHER OK | | | | | | | | | | |
| DLC LEGACY 3118 | | | | 1 | 1.50 | 1.9 | 45 | 70 | 59 | 37 | -0.2 | 0.6 | 0.5 | 14.6 | 0.04 | -0.01 | 0.1 |
| 203634 | 4/21/13 | FB | | 0 | 0.14 | 0.40 | 0.43 | 0.37 | | 0.22 | 0.10 | 0.29 | 0.10 | 0.24 | 0.16 | 0.13 | 0.15 |
| Red | POLLED | | | DLC LEGACY 55 | | | | DLC MISS MARVEL 333 | | | | | | | | | |
| DAHL LAND & CATTLE CO GACKLE ND | | | | | | | JOHN KUCHERA WYNDMERE ND | | | | | | | | | | |
| DLC ROMEO LAD 4104 | | | | 2 | -0.80 | 4.4 | 67 | 112 | 62 | 29 | 1.0 | 0.2 | 0.4 | 40.9 | 0.01 | 0.24 | 0.9 |
| 206757 | 4/3/14 | FB | | 0 | 0.13 | 0.40 | 0.43 | 0.37 | | 0.17 | 0.08 | 0.26 | 0.12 | 0.24 | 0.18 | 0.14 | 0.16 |
| Blk | POLLED | | | MJB ROMEO 337Z | | | | DLC MS HUDSON 234 | | | | | | | | | |
| DAHL LAND & CATTLE CO GACKLE ND | | | | | | | MJB RANCH LODGE GRASS MT; DAHL LAND & CATTLE CO GACKLE ND | | | | | | | | | | |
| DLC SHILO 5115 | | | | 2 | 2.50 | 0.5 | 36 | 80 | 50 | 32 | 1.2 | | 1.1 | 27.3 | 0.03 | 0.23 | 0.5 |
| 208011 | 4/12/15 | FB | | 0 | 0.12 | 0.39 | 0.44 | 0.38 | | 0.19 | 0.08 | | 0.12 | 0.24 | 0.18 | 0.14 | 0.16 |
| Red | POLLED | | | DLC SHILO LAD 1100 | | | | DLC MS BLK HUDSON 075 | | | | | | | | | |
| DAHL LAND & CATTLE CO GACKLE ND | | | | | | | JC FARM MILACA MN | | | | | | | | | | |
| DLC SHILO LAD 5113 | | | | 1 | 0.50 | 3.0 | 53 | 102 | 59 | 33 | 0.9 | | 0.8 | 34.4 | 0.00 | 0.10 | 0.6 |
| 208001 | 4/15/15 | FB | | 0 | 0.12 | 0.39 | 0.42 | 0.37 | | 0.20 | 0.09 | | 0.12 | 0.24 | 0.17 | 0.14 | 0.16 |
| Red | SCURRED | | | DLC SHILO LAD 1100 | | | | DLC MS ROCKETTE 001 | | | | | | | | | |
| DAHL LAND & CATTLE CO GACKLE ND | | | | | | | DIAMOND PLUS CATTLE GACKLE ND | | | | | | | | | | |
| DLCC BANDITO 32B | | | | 2 | 0.80 | 2.3 | 47 | 89 | 50 | 27 | 1.6 | | 0.9 | 33.4 | 0.02 | 0.23 | 0.5 |
| 206345 | 3/26/14 | FB | | 0 | 0.12 | 0.38 | 0.39 | 0.35 | | 0.21 | 0.08 | | 0.16 | 0.24 | 0.21 | 0.16 | 0.19 |
| Blk | POLLED | | | DLCC WHIPLASH 1Y | | | | DLCC COCA 78U | | | | | | | | | |
| DARLYNN CATTLE COMPANY PIERZ MN | | | | | | | GNECH FARMS MACDOEL CA | | | | | | | | | | |
| DLCC BOUNTY 10B | | | | 2 | 0.70 | 1.8 | 47 | 84 | 47 | 24 | 1.1 | | 0.7 | 31.3 | 0.01 | 0.18 | 0.7 |
| 206342 | 3/13/14 | FB | | 0 | 0.11 | 0.35 | 0.39 | 0.35 | | 0.19 | | | 0.13 | 0.23 | 0.18 | 0.14 | 0.17 |
| Blk | POLLED | | | DLCC WHIPLASH 1Y | | | | DLCC CICI 151W | | | | | | | | | |
| DARLYNN CATTLE COMPANY PIERZ MN | | | | | | | | | | | | | | | | | |
| DLCC BUCKSHOT 28B | | | | 2 | 1.10 | 2.2 | 49 | 87 | 53 | 28 | 1.8 | | 0.4 | 33.5 | 0.02 | 0.09 | 0.4 |
| 206349 | 3/25/14 | FB | | 0 | 0.13 | 0.41 | 0.43 | 0.38 | | 0.21 | 0.08 | | 0.15 | 0.25 | 0.20 | 0.15 | 0.19 |
| Blk | POLLED | | | DLCC WHIPLASH 1Y | | | | DLCC TAMI 29T | | | | | | | | | |
| DARLYNN CATTLE COMPANY PIERZ MN | | | | | | | MISSOURI COTEAU CATTLE CO CRANE VALLEY SK CANADA SK | | | | | | | | | | |
| DLCC BULLET 49B | | | | 1 | 2.50 | 0.4 | 48 | 87 | 46 | 22 | 1.5 | 1.0 | 35.0 | 0.02 | 0.05 | 0.3 | 0.3 |
| 206387 | 4/6/14 | PB | | 0 | 0.13 | 0.39 | 0.38 | 0.34 | | 0.20 | 0.09 | | 0.14 | 0.23 | 0.19 | 0.15 | 0.18 |
| Blk | POLLED | | | DLCC WHIPLASH 1Y | | | | DLCC JESSAME 58Y | | | | | | | | | |
| LANE GIESS PIERZ MN | | | | | | | LEACHMAN CATTLE OF CO FT COLLINS CO | | | | | | | | | | |
| DLCC CADALAC 3C | | | | 1 | -0.90 | 3.5 | 50 | 104 | 53 | 28 | 0.7 | | -0.2 | 44.1 | -0.01 | 0.34 | 1.3 |
| 208826 | 2/22/15 | 87.50% | | 0 | 0.12 | 0.35 | 0.38 | 0.34 | | 0.20 | 0.08 | | 0.15 | 0.22 | 0.20 | 0.15 | 0.19 |
| Red | POLLED | | | DLCC SHUR LOC 99W | | | | DLCC SIERRA 82S | | | | | | | | | |
| LANE GIESS PIERZ MN | | | | | | | LANE GIESS PIERZ MN | | | | | | | | | | |
| DLCC CANUCK 51C | | | | 0 | 2.00 | 0.0 | 40 | 76 | 44 | 24 | 1.1 | | 0.0 | 31.0 | -0.01 | 0.10 | 0.9 |
| 208813 | 3/31/15 | 87.50% | | 0 | 0.13 | 0.36 | 0.39 | 0.34 | | 0.20 | 0.09 | | 0.15 | 0.23 | 0.20 | 0.15 | 0.19 |
| Red | POLLED | | | DLCC SHUR LOC 99W | | | | DLCC FANCY PANTS 103Y | | | | | | | | | |
| MORGAN MCARTHUR ARMSTRONG BC BC CANADA | | | | | | | BRIANA FERGUSON KERKHAVEN MN | | | | | | | | | | |
| DLCC CHEX 90C | | | | 1 | 2.10 | 0.7 | 53 | 100 | 55 | 29 | 1.6 | | 0.8 | 35.8 | 0.03 | 0.25 | 0.5 |
| 208808 | 5/5/15 | FB | | 0 | 0.09 | 0.37 | 0.37 | 0.33 | | 0.14 | 0.05 | | 0.12 | 0.21 | 0.17 | 0.12 | 0.15 |
| Blk | POLLED | | | DLCC DODGE CITY 78Y | | | | DLCC TRISTAN 32Y | | | | | | | | | |
| DARLYNN CATTLE COMPANY PIERZ MN | | | | | | | HAY COW LINCOLN CA; FRASER RANCH LINCOLN CA | | | | | | | | | | |
| DLCC CHEYENNE 28C | | | | 1 | 0.40 | 3.2 | 62 | 108 | 61 | 30 | 1.3 | | 0.4 | 39.6 | 0.02 | 0.11 | 0.3 |
| 207889 | 3/24/15 | FB | | 0 | 0.10 | 0.35 | 0.38 | 0.33 | | 0.19 | 0.06 | | 0.14 | 0.22 | 0.19 | 0.14 | 0.17 |
| Blk | POLLED | | | DLCC WHIPLASH 1Y | | | | DLCC LILY 15Y | | | | | | | | | |
| DARLYNN CATTLE COMPANY PIERZ MN | | | | | | | FRASER RANCH LINCOLN CA | | | | | | | | | | |
| DLCC CRACKER JACK 79C | | | | 1 | 1.90 | -1.8 | 38 | 78 | 45 | 27 | 1.9 | | 1.4 | 18.2 | 0.04 | 0.05 | -0.2 |
| 208854 | 4/17/15 | PB | | 0 | 0.12 | 0.36 | 0.42 | 0.37 | | 0.17 | 0.07 | | 0.13 | 0.23 | 0.18 | 0.13 | 0.16 |
| Blk | POLLED | | | DLCC DODGE CITY 78Y | | | | DLCC BISCUIT 104X | | | | | | | | | |
| LEAH GIESS PIERZ MN | | | | | | | AARON J MILLER SWANVILLE MN | | | | | | | | | | |
| DLCC DERBY 64D | | | | 3 | 0.50 | 2.8 | 52 | 97 | 60 | 35 | 1.0 | | 0.3 | 37.0 | 0.02 | 0.44 | 1.0 |
| 210507 | 4/2/16 | FB | | 0 | 0.11 | 0.39 | 0.40 | 0.35 | | 0.14 | 0.06 | | 0.13 | 0.22 | 0.18 | 0.14 | 0.17 |
| Red | POLLED | | | DLCC DODGE CITY 78Y | | | | DLCC TOPAZ 20Y | | | | | | | | | |
| DARLYNN CATTLE COMPANY PIERZ MN | | | | | | | DARLYNN CATTLE COMPANY PIERZ MN | | | | | | | | | | |
| DLCC WHIPLASH 41A | | | | 1 | -0.10 | 4.0 | 63 | 111 | 57 | 25 | 1.7 | -0.4 | 0.6 | 41.6 | 0.01 | 0.14 | 0.5 |
| 204637 | 3/28/13 | PB | | 0 | 0.11 | 0.36 | 0.40 | 0.35 | | 0.20 | 0.07 | | 0.14 | 0.23 | 0.19 | 0.15 | 0.18 |
| Blk | POLLED | | | DLCC WHIPLASH 1Y | | | | DLCC PEACH 101Y | | | | | | | | | |
| DARLYNN CATTLE COMPANY PIERZ MN | | | | | | | DARLYNN CATTLE COMPANY PIERZ MN | | | | | | | | | | |

2019 SIRE SUMMARY

| NAME | Reg# | DOB | % | #Herds | CED | BW | WW | YW | MWW | Milk | SC | CEM | Marb | CW | Fat | REA | RBY |
|---|---------|--------|---|--------------------------|--------------|-------------|--|------------|-----------|-----------|-------------|-------------|-------------|-------------|--------------|-------------|------------|
| Color | Color | H/P/S | | #DCalves | ACC | ACC | ACC | ACC | | ACC | ACC | | ACC | ACC | ACC | ACC | ACC |
| BREEDER | | | | SIRE | | | OWNER(S) | DAM | | | | | | | | | |
| EBS ELKER 1121 182C | | | | 0 | 2.20 | 0.9 | 35 | 69 | 48 | 31 | 1.0 | | 0.5 | 21.4 | 0.01 | 0.11 | 0.6 |
| 209484 | 4/6/15 | 87.50% | 0 | 0.10 | 0.33 | 0.36 | 0.30 | 0.16 | 0.06 | | | 0.07 | 0.17 | 0.09 | 0.08 | 0.09 | |
| Red | POLLED | | | DLC LEGACY 1121 | | | EBS MISS ASHLY 273Y | | | | | | | | | | |
| ELKINGTON BROS & SONS IDAHO FALLS ID | | | | | | | ELKINGTON BROS & SONS IDAHO FALLS ID | | | | | | | | | | |
| EBS ELKER 1121 286D | | | | 1 | 1.80 | 1.9 | 48 | 90 | 55 | 31 | 0.9 | | 0.5 | 30.4 | 0.01 | 0.14 | 0.6 |
| 211666 | 3/15/16 | 87.50% | 0 | 0.13 | 0.45 | 0.38 | 0.34 | 0.16 | 0.08 | | | 0.10 | 0.21 | 0.16 | 0.12 | 0.15 | |
| Blk | POLLED | | | DLC LEGACY 1121 | | | EBS MISS ASHLY 273Y | | | | | | | | | | |
| ELKINGTON BROS & SONS IDAHO FALLS ID | | | | | | | ELKINGTON BROS & SONS IDAHO FALLS ID | | | | | | | | | | |
| JP85A | | | | 1 | 4.20 | -0.6 | 40 | 68 | 42 | 22 | 0.8 | | 0.5 | 24.9 | 0.02 | 0.13 | 0.4 |
| 204094 | 3/12/13 | FB | 3 | 0.17 | 0.40 | 0.41 | 0.34 | 0.23 | 0.10 | | | 0.09 | 0.21 | 0.11 | 0.07 | 0.10 | |
| Blk | POLLED | | | DLCC WHIPLASH 1Y | | | JP YOUNG VISION 34Y | | | | | | | | | | |
| JOEL POPKEN SWANVILLE MN | | | | | | | AARON J MILLER SWANVILLE MN | | | | | | | | | | |
| JVM DONALD 656D | | | | 1 | 2.00 | 1.5 | 43 | 79 | 42 | 21 | -0.6 | | 0.3 | 27.9 | 0.01 | 0.25 | 0.8 |
| 210470 | 4/8/16 | PB | 0 | 0.07 | 0.33 | 0.35 | 0.26 | 0.10 | 0.04 | | | 0.01 | 0.12 | 0.02 | 0.01 | 0.01 | |
| Red | POLLED | | | JVM ZEKE 252Z | | | JVM ZOEY 202Z | | | | | | | | | | |
| JVM CATTLE COMPANY PELLA IA | | | | | | | WALNUT GROVE FARM VALLEY FALLS KS; JVM CATTLE COMPANY PELLA IA | | | | | | | | | | |
| JVM DUCKY 650D | | | | 1 | 2.50 | 1.0 | 35 | 68 | 41 | 23 | -0.7 | | 0.2 | 24.2 | 0.01 | 0.28 | 0.8 |
| 210482 | 4/11/16 | FB | 0 | 0.07 | 0.33 | 0.36 | 0.27 | 0.11 | 0.05 | | | 0.01 | 0.13 | 0.02 | 0.01 | 0.02 | |
| Blk | POLLED | | | JVM ZEKE 252Z | | | JVM ZELLA 203Z | | | | | | | | | | |
| JVM CATTLE COMPANY PELLA IA | | | | | | | JVM CATTLE COMPANY PELLA IA | | | | | | | | | | |
| KNN 14B | | | | 1 | 0.30 | 2.1 | 43 | 81 | 48 | 26 | -0.5 | | 0.3 | 26.1 | 0.01 | 0.20 | 0.7 |
| 206006 | 4/4/14 | PB | 0 | 0.11 | 0.44 | 0.40 | 0.33 | 0.16 | 0.06 | | | 0.01 | 0.18 | 0.02 | 0.02 | 0.02 | |
| Blk | POLLED | | | TLC MR THOMPSON | | | KNN SWEET TEE 39W | | | | | | | | | | |
| KNN FARMS BAY CITY WI | | | | | | | KNN FARMS BAY CITY WI | | | | | | | | | | |
| KNN COUNTRY BOY 15A | | | | 1 | -0.20 | 2.6 | 38 | 71 | 46 | 27 | 0.9 | | 0.2 | 19.8 | 0.01 | 0.14 | 0.7 |
| 204107 | 4/7/13 | FB | 2 | 0.14 | 0.47 | 0.40 | 0.33 | 0.20 | 0.09 | | | 0.03 | 0.18 | 0.04 | 0.03 | 0.04 | |
| Red | POLLED | | | KNN RANGER 37T | | | KNN COUNTRY GIRL 32W | | | | | | | | | | |
| KNN FARMS BAY CITY WI | | | | | | | KNN FARMS BAY CITY WI; JVM CATTLE COMPANY PELLA IA | | | | | | | | | | |
| KNN MIDWEST 20D | | | | 1 | -3.60 | 4.8 | 55 | 97 | 52 | 24 | 0.2 | | 0.2 | 33.3 | 0.02 | 0.27 | 0.8 |
| 210364 | 4/15/16 | PB | 0 | 0.12 | 0.41 | 0.39 | 0.32 | 0.12 | 0.07 | | | 0.04 | 0.17 | 0.07 | 0.05 | 0.07 | |
| Red | POLLED | | | KNN MIDWEST 15B | | | KNN CHERRIE BOMB 10X | | | | | | | | | | |
| KNN FARMS BAY CITY WI | | | | | | | JVM CATTLE COMPANY PELLA IA | | | | | | | | | | |
| KNN RIO GRAND 25B | | | | 1 | -1.30 | 1.9 | 34 | 60 | 41 | 24 | 1.3 | | 0.3 | 15.2 | 0.01 | 0.14 | 0.7 |
| 206509 | 4/12/14 | 87.50% | 2 | 0.16 | 0.49 | 0.44 | 0.36 | 0.20 | 0.11 | | | 0.04 | 0.20 | 0.05 | 0.04 | 0.05 | |
| Red | POLLED | | | KNN RANGER 37T | | | KNN STAR DUST 15X | | | | | | | | | | |
| KNN FARMS BAY CITY WI | | | | | | | KNN FARMS BAY CITY WI | | | | | | | | | | |
| KNN VINTAGE 42A | | | | 1 | -2.40 | 5.1 | 47 | 81 | 42 | 18 | -0.1 | | -0.3 | 20.4 | 0.00 | 0.09 | 0.8 |
| 205062 | 6/18/13 | FB | 1 | 0.15 | 0.40 | 0.40 | 0.34 | 0.21 | 0.11 | | | 0.05 | 0.21 | 0.07 | 0.05 | 0.07 | |
| Red | SCURRED | | | MAPLE LEAF LANDSLIDE | | | KNN RUBEE DANCER 25R | | | | | | | | | | |
| KNN FARMS BAY CITY WI | | | | | | | KNN FARMS BAY CITY WI | | | | | | | | | | |
| LC SWAG 0206B | | | | 1 | 2.10 | 2.4 | 44 | 91 | 46 | 24 | 1.5 | | -0.3 | 37.6 | -0.01 | 0.35 | 1.2 |
| 211555 | 4/9/14 | PB | 0 | 0.12 | 0.39 | 0.42 | 0.36 | 0.12 | 0.08 | | | 0.05 | 0.20 | 0.07 | 0.06 | 0.07 | |
| Blk | POLLED | | | MJB SWAGGER 330Z | | | TLC PIKACHU 0206 | | | | | | | | | | |
| THOMPSON LAND & CATTLE CO. MOTLEY MN | | | | | | | THOMPSON LAND & CATTLE CO. MOTLEY MN | | | | | | | | | | |
| MJB CROWN ROYAL 314A | | | | 4 | 1.90 | 1.6 | 45 | 80 | 57 | 35 | 1.9 | | 0.7 | 27.4 | 0.03 | 0.15 | 0.5 |
| 203925 | 2/16/13 | FB | 3 | 0.13 | 0.41 | 0.44 | 0.39 | 0.21 | 0.09 | | | 0.14 | 0.25 | 0.21 | 0.17 | 0.19 | |
| Red | POLLED | | | DLC ROYAL LAD 1139 | | | MJB HARMONY 1631Y | | | | | | | | | | |
| MJB RANCH LODGE GRASS MT | | | | | | | THOMPSON LAND & CATTLE CO. MOTLEY MN | | | | | | | | | | |
| MR REDNECK 560C | | | | 2 | 1.20 | 2.5 | 46 | 76 | 42 | 19 | 0.3 | | -0.1 | 25.1 | 0.01 | 0.23 | 0.0 |
| 209630 | 3/11/15 | PB | 0 | 0.04 | 0.22 | 0.35 | 0.26 | 0.09 | 0.02 | | | 0.01 | 0.12 | 0.01 | 0.01 | 0.00 | |
| Red | POLLED | | | DIAMOND RED MACHOMAN 03W | | | HDB JUST A FLIRT 924W | | | | | | | | | | |
| HENDRIKUS AND OR DAWN BRUINS ELK POINT ALBERTA CANADA | | | | | | | DIAMOND M SOUTH DEVON DUCHESS AB CANADA | | | | | | | | | | |
| NCF DOWNS 408 | | | | 1 | 0.00 | 4.6 | 39 | 67 | 39 | 20 | -0.1 | | 0.0 | 20.4 | 0.01 | 0.26 | 1.0 |
| 205992 | 2/28/14 | FB | 0 | 0.10 | 0.34 | 0.36 | 0.29 | 0.17 | 0.07 | | | 0.02 | 0.16 | 0.03 | 0.02 | 0.03 | |
| Tan | POLLED | | | THOWRA DOWNS ROMANY | | | CIMARRON RUBY 943W | | | | | | | | | | |
| FARNELL CATTLE COMPANY JACKSONVILLE TX | | | | | | | FARNELL CATTLE COMPANY JACKSONVILLE TX | | | | | | | | | | |
| NCF DOWNS A322 | | | | 1 | 1.10 | 3.9 | 35 | 65 | 43 | 25 | 0.1 | | 0.0 | 21.0 | 0.00 | 0.26 | 1.1 |
| 204408 | 2/15/13 | FB | 0 | 0.12 | 0.35 | 0.42 | 0.34 | 0.17 | 0.08 | | | 0.02 | 0.18 | 0.03 | 0.02 | 0.03 | |
| Red | POLLED | | | THOWRA DOWNS ROMANY | | | CIMARRON RUBY 914W | | | | | | | | | | |
| FARNELL CATTLE COMPANY JACKSONVILLE TX | | | | | | | FARNELL CATTLE COMPANY JACKSONVILLE TX | | | | | | | | | | |
| NCF DOWNS B414 | | | | 1 | -1.00 | 5.2 | 40 | 74 | 45 | 25 | -0.1 | | 0.0 | 23.9 | 0.00 | 0.26 | 1.1 |
| 205989 | 2/22/14 | FB | 0 | 0.11 | 0.34 | 0.39 | 0.31 | 0.17 | 0.07 | | | 0.02 | 0.17 | 0.03 | 0.02 | 0.03 | |
| Tan | POLLED | | | THOWRA DOWNS ROMANY | | | CIMARRON RUBY 914W | | | | | | | | | | |
| FARNELL CATTLE COMPANY JACKSONVILLE TX | | | | | | | FARNELL CATTLE COMPANY JACKSONVILLE TX | | | | | | | | | | |
| NFL MAJESTIC DSD063 | | | | 1 | -2.50 | 5.3 | 85 | 132 | 70 | 28 | 0.0 | -0.2 | 0.4 | 42.3 | 0.03 | 0.17 | 0.5 |
| 210785 | 4/4/16 | FB | 0 | 0.11 | 0.42 | 0.36 | 0.30 | 0.13 | 0.06 | | | 0.27 | 0.06 | 0.17 | 0.08 | 0.06 | 0.07 |
| Blk | POLLED | | | NICHOLS MAJESTIC Y808 | | | NICHOLS PERFECTION Z922 | | | | | | | | | | |
| NICHOLS FARMS LTD BRIDGEWATER IA | | | | | | | NICHOLS FARMS LTD BRIDGEWATER IA | | | | | | | | | | |
| SBCC ACE 3111 | | | | 1 | 0.60 | 3.3 | 48 | 90 | 39 | 16 | 0.5 | | -0.1 | 33.9 | 0.01 | 0.30 | 0.9 |
| 205214 | 3/8/13 | PB | 0 | 0.08 | 0.34 | 0.38 | 0.32 | 0.14 | 0.05 | | | 0.01 | 0.18 | 0.04 | 0.03 | 0.03 | |
| Red | POLLED | | | SBCC YOSEMITE 1147 | | | WM 121L | | | | | | | | | | |
| SHOWBOAT CATTLE CO WINCHESTER KS | | | | | | | SHOWBOAT CATTLE CO WINCHESTER KS | | | | | | | | | | |
| SBCC CHATEAU 5132 | | | | 2 | 4.50 | 1.4 | 65 | 105 | 53 | 20 | -0.1 | | 0.4 | 37.6 | 0.01 | 0.19 | 0.7 |
| 208952 | 4/6/15 | FB | 0 | 0.10 | 0.34 | 0.41 | 0.32 | 0.10 | 0.06 | | | 0.01 | 0.17 | 0.02 | 0.01 | 0.02 | |
| Red | POLLED | | | SBCC ANCHOR 3127 | | | SBCC AMBER ROSE 3164 | | | | | | | | | | |
| SHOWBOAT CATTLE CO WINCHESTER KS | | | | | | | DARLYNN CATTLE COMPANY PIERZ MN | | | | | | | | | | |

GENETIC INDICATOR LISTING

| NAME | DOB | % | #Herds | CED | BW | WW | YW | MWW | Milk | SC | CEM | Marb | CW | Fat | REA | RBY |
|--------------------------------------|---------|--------|----------------------|--------------|------------|-----------|--|-----------|-----------|-------------|-------------|-------------|-------------|--------------|-------------|------------|
| Reg# | H/P/S | | #DCalves | ACC | ACC | ACC | ACC | ACC | ACC | ACC | | ACC | ACC | ACC | ACC | ACC |
| Color | | | SIRE | | | | DAM | | | | | | | | | |
| BREEDER | | | | | | OWNER(S) | | | | | | | | | | |
| SBCC COPPERHEAD 5148 | | | 1 | 1.80 | 2.3 | 52 | 96 | 44 | 18 | -0.1 | | 0.5 | 34.8 | 0.01 | 0.22 | 0.7 |
| 208930 | 5/1/15 | FB | 0 | 0.12 | 0.40 | 0.43 | 0.34 | | 0.18 | 0.08 | | 0.03 | 0.19 | 0.05 | 0.03 | 0.04 |
| Red | POLLED | | SBCC WINCHESTER 9128 | | | | SBCC WHISKEY GWEN 9107 | | | | | | | | | |
| SHOWBOAT CATTLE CO WINCHESTER KS | | | | | | | SHOWBOAT CATTLE CO WINCHESTER KS | | | | | | | | | |
| SCC MELBOURNE 1D | | | 2 | -1.90 | 4.7 | 57 | 105 | 56 | 27 | 0.6 | -0.1 | -0.2 | 40.1 | 0.00 | 0.25 | 1.1 |
| 209763 | 3/14/16 | FB | 0 | 0.09 | 0.30 | 0.37 | 0.31 | | 0.12 | 0.05 | 0.18 | 0.08 | 0.18 | 0.12 | 0.08 | 0.11 |
| Red | POLLED | | GUM HILL RED 530 | | | | SCC MISS DIXIE 4A | | | | | | | | | |
| SADLER CATTLE COMPANY ANOKA MN | | | | | | | SADLER CATTLE COMPANY ANOKA MN; DARLYNN CATTLE COMPANY PIERZ MN; R P FARMS SWANVILLE MN; | | | | | | | | | |
| TLC GENERAL PATTON | | | 3 | 2.60 | 0.4 | 50 | 87 | 51 | 26 | 0.1 | | 0.7 | 34.0 | 0.01 | 0.15 | 0.6 |
| 209702 | 5/5/15 | FB | 0 | 0.08 | 0.35 | 0.41 | 0.34 | | 0.10 | 0.05 | | 0.04 | 0.19 | 0.06 | 0.05 | 0.06 |
| Blk | POLLED | | DLCC ADMIRAL 12A | | | | TLC DAISY DUKE 3802 | | | | | | | | | |
| THOMPSON LAND & CATTLE CO. MOTLEY MN | | | | | | | THOMPSON LAND & CATTLE CO. MOTLEY MN | | | | | | | | | |
| TLC RED ROMEO 512 | | | 1 | 1.90 | 0.8 | 41 | 80 | 41 | 20 | 1.1 | | 0.4 | 29.3 | 0.01 | 0.27 | 0.9 |
| 206456 | 8/20/13 | 87.50% | 0 | 0.09 | 0.32 | 0.35 | 0.27 | | 0.12 | 0.05 | | 0.03 | 0.14 | 0.05 | 0.04 | 0.04 |
| Red | POLLED | | MTB ROMEO 315Y | | | | TLC FOXY LADY 512R | | | | | | | | | |
| THOMPSON LAND & CATTLE CO. MOTLEY MN | | | | | | | THOMPSON LAND & CATTLE CO. MOTLEY MN; JVM CATTLE COMPANY PELLA IA | | | | | | | | | |
| WLE OSO 409B | | | 3 | 0.90 | 0.8 | 38 | 74 | 47 | 28 | 0.9 | | 0.3 | 26.8 | -0.01 | 0.19 | 0.9 |
| 207311 | 3/30/14 | FB | 0 | 0.07 | 0.26 | 0.35 | 0.26 | | 0.09 | 0.04 | | 0.04 | 0.13 | 0.06 | 0.04 | 0.06 |
| Blk | POLLED | | WLE 210Z | | | | WLE CORA 108Y | | | | | | | | | |
| HENRY WINTERS HERNDON PA | | | | | | | WINTERS LIVESTOCK ENTERPRISES HERNDON PA | | | | | | | | | |

Selling heifers that grow into cows like this ...

DAHL LAND & CATTLE LLP
RED ANGUS • SOUTH DEVON • POUND MAKERS

**Selling annually –
80-100 Replacement Heifers**
Napoleon Livestock, Napoleon, ND

Heifers have an average BW of 70 pounds and an average 205-day weight of 656 pounds.

Also be selling 50 bulls (South Devon, Red Angus and Poundmakers) for sale private treaty beginning April 1, at our backgrounding facility. Call (701) 269-2351 for a showing.

DAHL LAND & CATTLE LLP

Visit our website for more information: www.dahlcattle.com

TRAIT LEADER LISTING

2019 Trait Leader List - Balanced Sires (Main List)

| Name | Reg # | Birth Date | No. Herds | Observations | | | BW | BW | WW | WW | YW | YW | MWW | MWW | Milk | Milk | SC | SC |
|--------------------------|--------|------------|-----------|--------------|-----|-----|-----|------|------|-----|-----|------|-----|------|------|------|------|-----|
| | | | | WW | YW | SC | EPD | Acc | EPD | Acc | EPD | Acc | EPD | Acc | EPD | Acc | EPD | Acc |
| BC ZENITH 104Z | 203336 | 9/2/12 | 2 | 41 | 37 | 10 | 1 | 1.4 | 0.60 | 42 | 96 | 0.50 | 53 | 0.25 | +32 | .25 | | |
| CIMARRON SUPERIOR 442 | 125283 | 3/27/94 | 30 | 859 | 789 | 582 | 93 | 0.9 | 0.88 | 39 | 85 | 0.86 | 44 | 0.87 | +25 | .87 | 0.0 | .69 |
| COTEAU SHUR LAD A032 | 204884 | 2/23/13 | 1 | 15 | 17 | 5 | | 2.0 | 0.48 | 41 | 78 | 0.44 | 49 | 0.18 | +28 | .18 | | |
| DLC MR SHILO 496 | 206719 | 5/17/14 | 1 | 26 | 26 | 11 | | -1.3 | 0.54 | 37 | 70 | 0.50 | 51 | 0.22 | +33 | .22 | -0.9 | .29 |
| DLC ROMEO LAD 424 | 206747 | 5/13/14 | 1 | 43 | 42 | 19 | | 1.4 | 0.47 | 60 | 93 | 0.51 | 63 | 0.2 | +33 | .20 | 0.0 | .23 |
| DLC ROYAL LAD 1139 | 200031 | 5/7/11 | 9 | 217 | 211 | 99 | 3 | 0.2 | 0.77 | 44 | 84 | 0.69 | 65 | 0.57 | +43 | .57 | | |
| DLC SHILO LAD 1100 | 200083 | 2/27/11 | 1 | 98 | 98 | 82 | 21 | 1.8 | 0.70 | 51 | 101 | 0.68 | 61 | 0.50 | +35 | .50 | -0.4 | .44 |
| DLCC ADMIRAL 12A | 204605 | 3/16/13 | 2 | 11 | 11 | 8 | 1 | -0.9 | 0.46 | 45 | 85 | 0.46 | 45 | 0.20 | +22 | .20 | -0.1 | .29 |
| DLCC BELMONT 25B | 206413 | 3/24/14 | 8 | 20 | 17 | 10 | | 1.1 | 0.50 | 55 | 112 | 0.46 | 54 | 0.28 | +26 | .28 | | |
| DLCC CADET 4C | 208409 | 2/22/15 | 1 | 9 | 9 | | | 1.6 | 0.42 | 49 | 90 | 0.39 | 49 | 0.12 | +24 | .12 | | |
| DLCC CHECKERS 12C | 208860 | 3/17/15 | 6 | 35 | 32 | 2 | | -0.7 | 0.47 | 35 | 75 | 0.42 | 41 | 0.11 | +24 | .11 | | |
| DLCC COULEE 97C | 208805 | 6/1/15 | 6 | 51 | 40 | 2 | | -1.1 | 0.54 | 40 | 73 | 0.39 | 47 | 0.14 | +27 | .14 | | |
| DLCC COWBOY JO 81C | 208816 | 4/21/15 | 11 | 53 | 47 | 13 | 4 | -1.4 | 0.56 | 43 | 62 | 0.73 | 46 | 0.14 | +25 | .14 | | |
| DLCC DODGE CITY 78Y | 200720 | 4/22/11 | 8 | 137 | 134 | 69 | 9 | 0.4 | 0.71 | 56 | 107 | 0.64 | 53 | 0.32 | +25 | .32 | +0.1 | .30 |
| DLCC LAKOTA 99Y | 200734 | 5/11/11 | 5 | 48 | 37 | 5 | | 1.3 | 0.42 | 43 | 75 | 0.41 | 52 | 0.29 | +31 | .29 | 0.0 | .28 |
| DLCC SHUR LOC 99W | 196653 | 4/14/09 | 26 | 247 | 228 | 141 | 29 | 1.8 | 0.75 | 41 | 88 | 0.70 | 41 | 0.60 | +21 | .60 | +0.4 | .49 |
| DLCC SURE THING TOO 119T | 192106 | 5/2/07 | 16 | 107 | 102 | 55 | 8 | -0.4 | 0.71 | 49 | 81 | 0.66 | 54 | 0.67 | +29 | .67 | -0.2 | .38 |
| DLCC WHIPLASH 1Y | 199722 | 1/1/11 | 18 | 138 | 123 | 88 | 18 | 1.2 | 0.70 | 52 | 88 | 0.65 | 50 | 0.55 | +24 | .55 | +0.2 | .33 |
| JVM ZEKE 252Z | 202601 | 5/4/12 | 7 | 57 | 54 | 9 | | 0.7 | 0.53 | 41 | 78 | 0.41 | 43 | 0.19 | +22 | .19 | | |
| KNN RANGER 37T | 193165 | 5/17/07 | 6 | 103 | 96 | 51 | 1 | 0.4 | 0.67 | 35 | 67 | 0.61 | 43 | 0.54 | +25 | .54 | | |
| MJB BLACK JACK 424B | 205606 | 2/19/14 | 1 | 31 | 24 | 12 | 3 | 0.9 | 0.50 | 51 | 103 | 0.45 | 52 | 0.27 | +27 | .27 | | |
| MJB BLACK OUT 476B | 205655 | 3/19/14 | 2 | 46 | 41 | 12 | 1 | 1.4 | 0.62 | 58 | 106 | 0.51 | 60 | 0.23 | +31 | .23 | | |
| MJB BLACKFOOT 546C | 208539 | 3/3/15 | 1 | 33 | 33 | 9 | | -0.7 | 0.56 | 53 | 94 | 0.49 | 56 | 0.21 | +30 | .21 | +0.5 | .27 |
| MJB ROMEO 337Z | 201824 | 3/7/12 | 2 | 88 | 89 | 71 | 9 | -0.1 | 0.68 | 43 | 82 | 0.65 | 55 | 0.44 | +33 | .44 | -0.4 | .47 |
| MJB SHUR LOC 106S | 188977 | 1/24/06 | 13 | 167 | 155 | 116 | 33 | 1.2 | 0.74 | 39 | 84 | 0.70 | 44 | 0.61 | +25 | .61 | -0.4 | .47 |
| MJB SWAGGER 330Z | 201818 | 3/4/12 | 4 | 172 | 158 | 55 | 11 | 0.9 | 0.76 | 47 | 95 | 0.65 | 48 | 0.42 | +25 | .42 | +1.2 | .32 |
| MMM UNTOUCHABLE W810 | 199405 | 8/27/09 | 18 | 368 | 337 | 215 | 13 | 0.8 | 0.82 | 57 | 100 | 0.76 | 56 | 0.71 | +27 | .71 | +0.9 | .42 |
| NFL BLACK JACK DSD051 | 210781 | 3/30/16 | 1 | 14 | 9 | | | 0.3 | 0.46 | 52 | 104 | 0.39 | 61 | 0.13 | +35 | .13 | +0.5 | .27 |
| NFL PROGRESS DSB014 | 206246 | 3/28/14 | 1 | 51 | 44 | 17 | 10 | 1.4 | 0.61 | 83 | 137 | 0.52 | 76 | 0.20 | +35 | .20 | +0.5 | .30 |
| RP WAR WAGON 72W | 196137 | 4/22/09 | 4 | 46 | 42 | 13 | | -1.4 | 0.55 | 48 | 91 | 0.48 | 50 | 0.25 | +26 | .25 | -0.2 | .23 |
| SBCC ABSOLUT 3135 | 204187 | 4/17/13 | 3 | 36 | 36 | 8 | | -0.4 | 0.52 | 47 | 85 | 0.45 | 44 | 0.21 | +21 | .21 | | |
| TC CASSANOVA 517C | 208380 | 2/13/15 | 1 | 25 | 25 | | | -1.6 | 0.49 | 50 | 82 | 0.42 | 57 | 0.15 | +32 | .15 | | |
| TC ZETH | 202330 | 2/10/12 | 1 | 41 | 42 | 24 | | -0.3 | 0.46 | 59 | 94 | 0.46 | 56 | 0.20 | +27 | .20 | | |
| TLC NEWT 945W | 201772 | 5/17/09 | 1 | 44 | 43 | 38 | | 1.2 | 0.55 | 40 | 74 | 0.53 | 52 | 0.39 | +32 | .39 | | |
| X-E ROCK P296 | 181098 | 1/30/04 | 2 | 157 | 149 | 119 | 21 | 1.8 | 0.77 | 39 | 82 | 0.74 | 51 | 0.71 | +31 | .71 | -0.5 | .50 |

2019 Trait Leader List - Balanced Sires (Genetic Indicator)

| Name | Reg # | Birth Date | No. Herds | Observations | BW | WW | YW | MWW | SC | BW | WW | YW | MWW | SC | BW | WW | YW | MWW | SC |
|-----------------------|--------|------------|-----------|--------------|----|------|------|-----|------|-----|------|----|------|-----|----|----|----|-----|----|
| BGC F17D | 210380 | 3/9/16 | 1 | 4 | 4 | 1.1 | 0.39 | 39 | 0.39 | 67 | 0.34 | 46 | 0.13 | .13 | | | | | |
| DLC LEGACY 3118 | 203634 | 4/21/13 | 1 | 13 | 12 | 1.9 | 0.40 | 45 | 0.43 | 70 | 0.37 | 59 | 0.22 | .22 | | | | | |
| DLC SHILO 5115 | 208011 | 4/12/15 | 2 | 7 | 9 | 0.5 | 0.39 | 36 | 0.44 | 80 | 0.38 | 50 | 0.19 | .19 | | | | | |
| DLC BOUNTY 10B | 206342 | 3/13/14 | 2 | 9 | 7 | 1.8 | 0.35 | 47 | 0.39 | 84 | 0.35 | 47 | 0.19 | .19 | | | | | |
| DLCC BULLET 49B | 206387 | 4/6/14 | 1 | 1 | 1 | 0.4 | 0.39 | 48 | 0.38 | 87 | 0.34 | 46 | 0.20 | .20 | | | | | |
| DLCC CANUCK 51C | 208813 | 3/31/15 | | | | 0 | 0.36 | 40 | 0.39 | 76 | 0.34 | 44 | 0.20 | .20 | | | | | |
| DLCC CHEX 90C | 208808 | 5/5/15 | 1 | 3 | 5 | 0.7 | 0.37 | 53 | 0.37 | 100 | 0.33 | 55 | 0.14 | .14 | | | | | |
| DLCC CRACKER JACK 79C | 208854 | 4/17/15 | 1 | 5 | 5 | -1.8 | 0.36 | 38 | 0.42 | 78 | 0.37 | 45 | 0.17 | .17 | | | | | |
| EBS ELKER 1121 182C | 209484 | 4/6/15 | | | | 0.9 | 0.33 | 35 | 0.36 | 69 | 0.30 | 48 | 0.16 | .16 | | | | | |
| EBS ELKER 1121 286D | 211666 | 3/15/16 | 1 | 15 | | 1.9 | 0.45 | 48 | 0.38 | 90 | 0.34 | 55 | 0.16 | .16 | | | | | |
| JP85A | 204094 | 3/12/13 | 1 | 34 | 27 | 8 | 2 | 40 | 0.41 | 68 | 0.34 | 42 | 0.23 | .23 | | | | | |
| JVM DONALD 656D | 210470 | 4/8/16 | 1 | 1 | 1 | 1.5 | 0.33 | 43 | 0.35 | 79 | 0.26 | 42 | 0.10 | .10 | | | | | |
| JVM DUCKY 650D | 210482 | 4/11/16 | 1 | 1 | | 1.0 | 0.33 | 35 | 0.36 | 68 | 0.27 | 41 | 0.11 | .11 | | | | | |
| MJB CROWN ROYAL 314A | 203925 | 2/16/13 | 4 | 8 | 8 | 6 | 4 | 45 | 0.44 | 80 | 0.39 | 57 | 0.21 | .21 | | | | | |
| TLC GENERAL PATTON | 209702 | 5/5/15 | 3 | 7 | 5 | 4 | | 50 | 0.41 | 87 | 0.34 | 51 | 0.10 | .10 | | | | | |
| WLE OSO 409B | 207311 | 3/30/14 | 3 | 19 | 22 | | 0.8 | 38 | 0.35 | 74 | 0.26 | 47 | 0.09 | .09 | | | | | |

2019 Trait Leader List - Calving Ease Direct

| Name | Reg # | Birth Date | No. Herds | Observations | BW | WW | YW | MWW | SC | BW | WW | YW | MWW | SC | BW | WW | YW | MWW | SC |
|--------------------------|--------|------------|-----------|--------------|-----|-----|----|-----|-----|------|-----|-----|-----|-----|----|----|----|-----|----|
| CIMARRON TRIUMPH 705T | 192390 | 01/29/07 | 7 | 151 | 140 | 91 | 8 | 75 | .75 | 45 | .70 | .62 | .31 | .41 | | | | | |
| CIMARRON DYNAMO 812H | 161435 | 02/07/98 | 3 | 98 | 94 | 40 | 1 | .69 | .69 | .39 | .59 | .42 | .57 | .28 | | | | | |
| CIMARRON BOLD ONE 404B | 207638 | 02/01/14 | 3 | 38 | 33 | 3 | | .59 | .59 | .57 | .47 | .45 | .16 | .28 | | | | | |
| EBS ELKER 523Z | 201500 | 03/21/12 | 1 | 43 | 28 | 28 | | .57 | .57 | .66 | .52 | .41 | .21 | .28 | | | | | |
| COTEAU PRAIRIE ROMEO 426 | 203365 | 02/23/12 | 1 | 16 | 29 | 1 | | .58 | .58 | .26 | .45 | .34 | .23 | .28 | | | | | |
| CIMARRON FOREMOST 320A | 204509 | 03/04/13 | 1 | 61 | 62 | 25 | | .64 | .64 | .55 | .56 | .51 | .24 | .32 | | | | | |
| CIMARRON BOLD ONE 202Z | 204374 | 02/06/12 | 2 | 43 | 40 | 16 | 3 | .55 | .55 | .38 | .47 | .30 | .22 | .33 | | | | | |
| SBCC ANCHOR 3127 | 205212 | 03/28/13 | 5 | 50 | 42 | 9 | | .56 | .56 | .71 | .46 | .40 | .19 | .09 | | | | | |
| MMM UNTOUCHABLE W810 | 199405 | 08/27/09 | 18 | 368 | 337 | 215 | 13 | .82 | .82 | .100 | .76 | .56 | .71 | .35 | | | | | |
| TC CASSANOVA 517C | 208380 | 02/13/15 | 1 | 25 | 25 | | | .52 | .52 | .82 | .42 | .57 | .15 | .42 | | | | | |
| MJB BLACKFOOT 546C | 208539 | 03/03/15 | 1 | 33 | 33 | 9 | | .59 | .59 | .94 | .49 | .56 | .21 | .08 | | | | | |
| MJB SWAGGER 330Z | 201818 | 03/04/12 | 4 | 172 | 158 | 55 | 11 | .77 | .77 | .95 | .65 | .48 | .42 | .13 | | | | | |
| KNN WALKER 2A | 204104 | 03/10/13 | 2 | 55 | 47 | 19 | | .53 | .53 | .63 | .44 | .37 | .20 | .22 | | | | | |
| MJB BLACK JACK 424B | 205606 | 02/19/14 | 1 | 31 | 24 | 12 | 3 | .53 | .53 | .103 | .45 | .52 | .27 | .32 | | | | | |
| DLCC CHECKERS 12C | 208860 | 03/17/15 | 6 | 35 | 32 | 2 | | .52 | .52 | .75 | .42 | .41 | .11 | .07 | | | | | |
| DLCC MR SHILO 496 | 206719 | 05/17/14 | 1 | 26 | 26 | 11 | | .58 | .58 | .70 | .50 | .51 | .22 | .29 | | | | | |
| DLCC COWBOY JO 81C | 208816 | 04/21/15 | 11 | 53 | 47 | 13 | 4 | .62 | .62 | .77 | .51 | .46 | .14 | .10 | | | | | |
| DLCC ADMIRAL 12A | 204605 | 03/16/13 | 2 | 11 | 11 | 8 | 1 | .52 | .52 | .85 | .46 | .45 | .20 | .10 | | | | | |
| RP YAHTZEE 72Y | 199929 | 04/07/11 | 2 | 60 | 59 | 15 | | .61 | .61 | .65 | .51 | .42 | .36 | .15 | | | | | |
| TC ZETH | 202330 | 02/10/12 | 1 | 41 | 42 | 24 | | .52 | .52 | .94 | .46 | .56 | .20 | .06 | | | | | |
| SBCC ABSOLUT 3135 | 204187 | 04/17/13 | 3 | 36 | 36 | 8 | | .55 | .55 | .85 | .45 | .44 | .21 | .09 | | | | | |

2019 Trait Leader List - Calving Ease Maternal

| Name | Reg # | Birth Date | No. Herds | Observations | | | BW | | WW | | YW | | MWW | | Milk | | SC | | CED | | CEM | |
|--------------------------|--------|------------|-----------|--------------|-----|-----|------|-----|-----|-----|------|------|-----|-----|------|-----|------|------|------|------|------|-----|
| | | | | WW | YW | SC | EPD | Acc | EPD | Acc | EPD | Acc | EPD | Acc | EPD | Acc | EPD | Acc | EPD | Acc | EPD | Acc |
| MJB MIDNIGHT RIDER R208L | 171284 | 03/21/01 | 6 | 94 | 75 | 43 | +1.2 | .68 | +41 | .68 | +81 | .58 | +36 | .55 | +15 | .55 | | | +1.6 | .30 | +3.2 | .20 |
| MJB ROMEO 337Z | 201824 | 03/07/12 | 2 | 88 | 89 | 71 | -0.1 | .68 | +43 | .71 | +82 | .65 | +55 | .44 | +33 | .44 | | | +3.0 | .28 | +3.1 | .20 |
| MMM UNTOUCHABLE W810 | 199405 | 08/27/09 | 18 | 368 | 337 | 215 | +0.8 | .82 | +57 | .82 | +100 | .76 | +56 | .71 | +27 | .71 | +0.9 | .42 | +5.1 | .47 | +2.9 | .35 |
| KNN WALKER 2A | 204104 | 03/10/13 | 2 | 55 | 47 | 19 | -1.3 | .56 | +31 | .53 | +63 | .44 | +37 | .20 | +22 | .20 | | | +4.7 | .20 | +2.9 | .13 |
| DLCC SURE THING TOO 119T | 192106 | 05/02/07 | 16 | 107 | 102 | 55 | -0.4 | .71 | +49 | .71 | +81 | .66 | +54 | .67 | +29 | .67 | -0.2 | .38 | +3.3 | .39 | +2.9 | .29 |
| CIMARRON REBEL 941W | 198091 | 02/17/09 | 4 | 73 | 73 | 55 | +3.0 | .66 | +59 | .67 | +100 | .60 | +52 | .60 | +22 | .60 | +0.1 | .38 | +0.9 | .29 | +2.9 | .21 |
| MJB SWAGGER 330Z | 201818 | 03/04/12 | 4 | 172 | 158 | 55 | +11 | .97 | +66 | .77 | +95 | .65 | +48 | .42 | +25 | .42 | +1.2 | .32 | +4.9 | .30 | +2.8 | .22 |
| MJB BLACK JACK 424B | 205606 | 02/19/14 | 1 | 31 | 24 | 12 | +3 | .09 | .50 | +51 | .53 | +103 | .45 | +52 | .27 | +27 | .27 | | | +4.4 | .24 | |
| CIMARRON REBEL 738T | 192356 | 02/22/07 | 1 | 84 | 81 | 50 | +5 | 1.8 | .64 | +52 | .64 | +92 | .58 | +38 | .59 | +13 | .59 | +0.3 | .34 | +2.4 | .24 | |
| MJB BLACKFOOT 546C | 208539 | 03/03/15 | 1 | 33 | 33 | 9 | -0.7 | .56 | +53 | .59 | +94 | .49 | +56 | .21 | +30 | .21 | +0.5 | .27 | +5.0 | .19 | +2.5 | .13 |
| DLC MR SHILO 496 | 206719 | 05/17/14 | 1 | 26 | 26 | 11 | -1.3 | .54 | +37 | .58 | +70 | .50 | +51 | .22 | +40 | .22 | -0.9 | .29 | +4.0 | .17 | +2.5 | .11 |
| DLCC COULEE 97C | 208805 | 06/01/15 | 6 | 51 | 40 | 2 | -1.1 | .54 | +40 | .52 | +73 | .39 | +47 | .14 | +27 | .14 | | | +3.2 | .15 | +2.4 | .08 |
| DLC ROYAL LAD 1139 | 200031 | 05/07/11 | 9 | 217 | 211 | 99 | +3 | 0.2 | .77 | +44 | .78 | +84 | .69 | +65 | .57 | +43 | .57 | | | +3.1 | .36 | |
| NFL UNTOUCHABLE DSC042 | 208337 | 03/21/15 | 1 | 15 | 15 | 6 | +4 | 2.1 | .49 | +71 | .52 | +125 | .44 | +63 | .19 | +28 | .19 | | | +2.4 | .16 | |
| DLCC LAKOTA 99Y | 200734 | 05/11/11 | 5 | 48 | 37 | 5 | +5 | 1.3 | .42 | +43 | .47 | +75 | .41 | +52 | .29 | +31 | .29 | 0.0 | .28 | +1.2 | .15 | |
| DLC ROMEO LAD 424 | 206747 | 05/13/14 | 1 | 43 | 42 | 19 | +4 | 1.4 | .47 | +60 | .60 | +93 | .51 | +63 | .20 | +33 | .20 | 0.0 | .23 | +3.2 | .19 | |
| RP WAR WAGON 72W | 196137 | 04/22/09 | 4 | 46 | 42 | 13 | -1.4 | .55 | +48 | .57 | +91 | .48 | +50 | .25 | +26 | .25 | -0.2 | .23 | +2.0 | .19 | +2.4 | .12 |
| CIMARRON CARUSO 923W | 198943 | 02/10/09 | 2 | 145 | 140 | 79 | +22 | 4.7 | .74 | +53 | .75 | +108 | .68 | +44 | .59 | +17 | .59 | +0.4 | .51 | -0.9 | .29 | |
| MJB BLACKFOOT 331Z | 201819 | 03/04/12 | 3 | 45 | 43 | 16 | +6 | 2.9 | .61 | +44 | .61 | +90 | .49 | +48 | .32 | +26 | .32 | | | +2.7 | .23 | |
| DLCC WHIPLASH 1Y | 199722 | 01/01/11 | 18 | 138 | 123 | 88 | +18 | 1.2 | .70 | +52 | .71 | +88 | .65 | +50 | .55 | +24 | .55 | +0.2 | .33 | +2.4 | .29 | |
| MJB CROWN ROYAL 420B | 205602 | 02/14/14 | 1 | 6 | 6 | 3 | +3 | 2.3 | .41 | +62 | .45 | +105 | .39 | +69 | .19 | +38 | .19 | | | +1.2 | .15 | |

2019 Trait Leader List - Birth Weight

| Name | Reg # | BW | BW | WW | WW | YW | YW | MWW | Milk | SC | SC |
|--------------------------|--------|------|-----|-----|-----|-----|-----|-----|------|-----|-----|
| | | EPD | Acc | EPD | Acc | EPD | Acc | EPD | Acc | EPD | Acc |
| COTEAU PRAIRIE ROMEO 426 | 203365 | -4.2 | .47 | +14 | .58 | +34 | .45 | +26 | .45 | +27 | .23 |
| CIMARRON DYNAMO 812H | 161435 | -4.2 | .67 | +21 | .69 | +42 | .59 | +39 | .59 | +32 | .57 |
| CIMARRON FOREMOST 320A | 204509 | -3.8 | .62 | +37 | .64 | +51 | .56 | +55 | .56 | +33 | .24 |
| RP YAHTZEE 72Y | 199929 | -2.9 | .61 | +33 | .61 | +42 | .51 | +65 | .51 | +25 | .36 |
| CIMARRON TRIUMPH 705T | 192390 | -2.4 | .73 | +27 | .75 | +44 | .70 | +45 | .70 | +31 | .62 |
| CIMARRON BOLD ONE 202Z | 204374 | -2.3 | .53 | +26 | .55 | +30 | .47 | +38 | .47 | +17 | .22 |
| EBB ELKER 523Z | 201500 | -1.9 | .56 | +32 | .57 | +41 | .52 | +66 | .52 | +26 | .21 |
| TC CASSANOVA 517C | 208380 | -1.6 | .49 | +50 | .52 | +57 | .42 | +82 | .42 | +32 | .15 |
| SBCC ANCHOR 312T | 205212 | -1.4 | .46 | +42 | .56 | +40 | .46 | +71 | .46 | +19 | .19 |
| RP WAR WAGON 72W | 196137 | -1.4 | .55 | +48 | .57 | +50 | .48 | +91 | .48 | +26 | .25 |
| DLCC COWBOY JO 81C | 208816 | -1.4 | .56 | +43 | .62 | +46 | .51 | +77 | .51 | +25 | .14 |

2019 Trait Leader List - Weaning Weight

| Name | Reg # | BW EPD | BW Acc | WW EPD | WW Acc | YW EPD | YW Acc | MWW EPD | Milk EPD | Milk Acc | SC EPD | SC Acc |
|------------------------|--------|-----------|-----------|-----------|-----------|-----------|-----------|------------|-------------|-------------|-----------|-----------|
| NFL PROGRESS DSB014 | 206246 | +1.4 | .61 | +83 | .61 | +137 | .52 | +76 | +35 | .20 | +0.5 | .30 |
| NICHOLS MAJESTIC Y808 | 203588 | +3.8 | .70 | +73 | .70 | +108 | .62 | +57 | +21 | .35 | +0.8 | .39 |
| TC BUCKAROO 412B | 206540 | +6.0 | .62 | +72 | .64 | +129 | .54 | +41 | +5 | .22 | | |
| NFL UNTOUCHABLE DSC042 | 208337 | +2.1 | .49 | +71 | .52 | +125 | .44 | +63 | +28 | .19 | | |
| CIMARRON THUNDER 424B | 207608 | +6.6 | .50 | +68 | .51 | +111 | .43 | +56 | +22 | .17 | +0.9 | .31 |
| DLC ROMEO LAD 4104 | 206757 | +4.4 | .40 | +67 | .43 | +112 | .37 | +62 | +29 | .17 | +0.2 | .26 |
| SBCC CHATEAU 5132 | 208952 | +1.4 | .34 | +65 | .41 | +105 | .32 | +53 | +20 | .10 | | |
| TC ZULU | 202320 | +2.6 | .49 | +65 | .52 | +112 | .46 | +52 | +20 | .25 | | |
| MMM MAJESTIC Y801 | 204569 | +4.6 | .62 | +65 | .56 | +120 | .49 | +66 | +34 | .14 | +0.1 | .28 |
| DLCC STOCKMAN 39C | 207902 | +2.3 | .48 | +64 | .51 | +114 | .44 | +62 | +30 | .21 | | |

2019 Trait Leader List - Yearling Weight

| Name | Reg # | BW EPD | BW Acc | WW EPD | WW Acc | YW EPD | YW Acc | MWW EPD | Milk EPD | Milk Acc | SC EPD | SC Acc |
|------------------------|--------|-----------|-----------|-----------|-----------|-----------|-----------|------------|-------------|-------------|-----------|-----------|
| NFL PROGRESS DSB014 | 206246 | +1.4 | .61 | +83 | .61 | +137 | .52 | +76 | +35 | .20 | +0.5 | .30 |
| BC PROGRESS 315U | 194458 | +2.3 | .80 | +60 | .80 | +133 | .75 | +69 | +39 | .70 | +0.8 | .45 |
| TC BUCKAROO 412B | 206540 | +6.0 | .62 | +72 | .64 | +129 | .54 | +41 | +5 | .22 | | |
| NFL UNTOUCHABLE DSC042 | 208337 | +2.1 | .49 | +71 | .52 | +125 | .44 | +63 | +28 | .19 | | |
| MMM MAJESTIC Y801 | 204569 | +4.6 | .62 | +65 | .56 | +120 | .49 | +66 | +34 | .14 | +0.1 | .28 |
| DLCC CROSSFIRE 67C | 208406 | +2.8 | .49 | +61 | .52 | +114 | .43 | +65 | +35 | .16 | | |
| DLC MR SHILO 164 | 210079 | +5.4 | .48 | +63 | .50 | +114 | .41 | +65 | +34 | .18 | | |
| DLCC STOCKMAN 39C | 207902 | +2.3 | .48 | +64 | .51 | +114 | .44 | +62 | +30 | .21 | | |
| TC ZULU | 202320 | +2.6 | .49 | +65 | .52 | +112 | .46 | +52 | +20 | .25 | | |
| DLCC BELMONT 25B | 206413 | +1.1 | .50 | +55 | .51 | +112 | .46 | +54 | +26 | .28 | | |

2019 Trait Leader List - Milk

| Name | Reg # | BW EPD | BW Acc | WW EPD | WW Acc | YW EPD | YW Acc | MWW EPD | Milk EPD | Milk Acc | SC EPD | SC Acc |
|----------------------|--------|-----------|-----------|-----------|-----------|-----------|-----------|------------|-------------|-------------|-----------|-----------|
| DLC ROYAL LAD 1139 | 200031 | +0.2 | .77 | +44 | .78 | +84 | .69 | +65 | +43 | .57 | | |
| BC PROGRESS 315U | 194458 | +2.3 | .80 | +60 | .80 | +133 | .75 | +69 | +39 | .70 | +0.8 | .45 |
| DLC SHILO LAD 1100 | 200083 | +1.8 | .70 | +51 | .73 | +101 | .68 | +61 | +35 | .50 | -0.4 | .44 |
| PRAIRIE GRANITE 112G | 134863 | +0.3 | .66 | +20 | .66 | +50 | .60 | +45 | +35 | .66 | -0.1 | .36 |
| DLC LEGACY 1121 | 200036 | +2.6 | .60 | +52 | .63 | +102 | .58 | +60 | +34 | .43 | | |
| MJB ROMEO 337Z | 201824 | -0.1 | .68 | +43 | .71 | +82 | .65 | +55 | +33 | .44 | | |
| DLCC MT DUNDEE 9Y | 200727 | +2.6 | .69 | +41 | .70 | +86 | .61 | +54 | +33 | .43 | +0.4 | .31 |
| DLCC CHANCE 52X | 198753 | +4.3 | .65 | +45 | .68 | +95 | .58 | +56 | +33 | .48 | | |
| TLC NEWT 945W | 201772 | +1.2 | .55 | +40 | .59 | +74 | .53 | +52 | +32 | .39 | | |
| CIMARRON DYNAMO 812H | 161435 | -4.2 | .67 | +21 | .69 | +39 | .59 | +42 | +32 | .57 | -0.5 | .28 |

2019 Trait Leader List - Scrotal

| Name | Reg # | BW EPD | BW Acc | WW EPD | WW Acc | YW EPD | YW Acc | MWW EPD | Milk EPD | Milk Acc | SC EPD | SC Acc |
|-----------------------|--------|-----------|-----------|-----------|-----------|-----------|-----------|------------|-------------|-------------|-----------|-----------|
| MJB SWAGGER 330Z | 201818 | +0.9 | .76 | +47 | .77 | +95 | .65 | +48 | +25 | .42 | +1.2 | .32 |
| MMM UNTOUCHABLE W810 | 199405 | +0.8 | .82 | +57 | .82 | +100 | .76 | +56 | +27 | .71 | +0.9 | .42 |
| CIMARRON THUNDER 424B | 207608 | +6.6 | .50 | +68 | .51 | +111 | .43 | +56 | +22 | .17 | +0.9 | .31 |
| MR SAMPSON 859H | 160642 | +4.4 | .51 | +46 | .54 | +83 | .48 | +31 | +8 | .46 | +0.9 | .34 |
| NICHOLS DS A406 | 205909 | +4.8 | .58 | +56 | .58 | +91 | .48 | +65 | +37 | .18 | +0.8 | .30 |
| NICHOLS MAJESTIC Y808 | 203588 | +3.8 | .70 | +73 | .70 | +108 | .62 | +57 | +21 | .35 | +0.8 | .39 |
| BC PROGRESS 315U | 194458 | +2.3 | .80 | +60 | .80 | +133 | .75 | +69 | +39 | .70 | +0.8 | .45 |
| CIMARRON SUMMIT 445B | 207576 | +3.5 | .39 | +57 | .42 | +103 | .36 | +57 | +28 | .13 | +0.6 | .31 |
| NFL PROGRESS DSB014 | 206246 | +1.4 | .61 | +83 | .61 | +137 | .52 | +76 | +35 | .20 | +0.5 | .30 |
| DLCC MT DUNDEE 9Y | 200727 | +2.6 | .69 | +41 | .70 | +86 | .61 | +54 | +33 | .43 | +0.4 | .31 |
| CIMARRON CARUSO 923W | 198943 | +4.7 | .74 | +53 | .75 | +108 | .68 | +44 | +17 | .59 | +0.4 | .51 |
| DLCC SHUR LOC 99W | 196653 | +1.8 | .75 | +41 | .76 | +88 | .70 | +41 | +21 | .60 | +0.4 | .49 |
| DLCC PATRIOT 51Y | 200723 | +2.2 | .65 | +46 | .67 | +82 | .57 | +53 | +30 | .39 | +0.4 | .31 |
| CIMARRON BONANZA 174L | 173439 | +4.8 | .61 | +58 | .63 | +106 | .57 | +26 | -3 | .47 | +0.4 | .30 |

2019 Trait Leader List - Marbling

| Name | Reg # | Marb EPD | Marb Acc | CW EPD | CW Acc | Fat EPD | Fat Acc | REA EPD | REA Acc | RBY EPD | RBY Acc |
|-----------------------|--------|-------------|-------------|-----------|-----------|------------|------------|------------|------------|------------|------------|
| CIMARRON SUPERIOR 442 | 125263 | +2.5 | .55 | +19.5 | .74 | +0.05 | .62 | -0.16 | .57 | -0.5 | .53 |

2019 Trait Leader List - Carcass Weight

| Name | Reg # | Marb EPD | Marb Acc | CW EPD | CW Acc | Fat EPD | Fat Acc | REA EPD | REA Acc | RBY EPD | RBY Acc |
|--------------------------|---------|-------------|-------------|-----------|-----------|------------|------------|------------|------------|------------|------------|
| BC PROGRESS 315U | 194458 | +0.4 | .32 | +54.8 | .53 | -0.02 | .41 | +0.39 | .33 | +1.4 | .38 |
| DLCC SHUR LOC 99W | 196653 | -1.1 | .34 | +39.8 | .47 | -0.02 | .40 | +0.23 | .30 | +1.3 | .37 |
| DLCC DODGE CITY 78Y | 200720 | +1.7 | .27 | +39.3 | .40 | +0.03 | .31 | +0.23 | .21 | +0.3 | .29 |
| MMM UNTOUCHABLE W810 | 199405 | +0.2 | .31 | +38.0 | .53 | +0.01 | .41 | +0.24 | .31 | +0.9 | .37 |
| CIMARRON REBEL 738T | 192356 | -0.7 | .28 | +37.5 | .40 | -0.01 | .34 | +0.34 | .24 | +1.5 | .32 |
| MJB SHUR LOC 106S | P188977 | +0.1 | .32 | +36.7 | .47 | +0.01 | .37 | +0.34 | .30 | +1.1 | .35 |
| CIMARRON SUPERIOR 219 | 119255 | -0.2 | .36 | +36.1 | .62 | 0.00 | .43 | +0.45 | .36 | +1.3 | .41 |
| CIMARRON REBEL 941W | 198091 | +0.7 | .18 | +35.2 | .42 | +0.01 | .26 | +0.18 | .22 | +0.8 | .24 |
| CIMARRON CARUSO 923W | 198943 | +0.1 | .25 | +34.4 | .45 | +0.03 | .31 | +0.16 | .25 | +0.6 | .30 |
| DLCC WHIPLASH 1Y | 199722 | +0.7 | .30 | +33.5 | .43 | +0.03 | .35 | +0.09 | .25 | +0.2 | .33 |
| MJB ROMEO 337Z | 201824 | +0.2 | .23 | +33.4 | .40 | -0.01 | .30 | +0.23 | .25 | +1.1 | .28 |
| DLCC SURE THING TOO 119T | 192106 | +1.5 | .33 | +30.4 | .48 | +0.01 | .40 | 0.00 | .33 | +0.3 | .38 |
| DLC SHILO LAD 1100 | 200083 | +1.1 | .22 | +29.7 | .43 | +0.02 | .29 | -0.05 | .24 | +0.2 | .27 |
| CIMARRON AVENGER 135Y | 203209 | -0.3 | .20 | +29.6 | .40 | 0.00 | .26 | +0.04 | .18 | +0.7 | .24 |
| DLC ROYAL LAD 1139 | 200031 | +0.8 | .22 | +26.8 | .43 | +0.03 | .31 | +0.06 | .24 | +0.2 | .28 |
| X-E ROCK P296 | 181098 | +0.5 | .30 | +26.7 | .52 | +0.02 | .39 | +0.20 | .33 | +0.6 | .37 |
| LJB T. C. DALLAS | 109222 | -0.7 | .11 | +23.6 | .53 | +0.02 | .18 | +0.50 | .17 | +1.1 | .13 |
| SASH 10TH | 10540 | 0.0 | .03 | +23.1 | .44 | -0.01 | .07 | +0.22 | .06 | +1.0 | .07 |
| CIMARRON SUPERIOR 380 | 124174 | +0.4 | .15 | +20.4 | .46 | -0.01 | .19 | +0.12 | .15 | +0.9 | .17 |
| CIMARRON SUPERIOR 442 | 125263 | +2.5 | .55 | +19.5 | .74 | +0.05 | .62 | -0.16 | .57 | -0.5 | .53 |

2019 Trait Leader List - Fat

| Name | Reg # | Marb EPD | Marb Acc | CW EPD | CW Acc | Fat EPD | Fat Acc | REA EPD | REA Acc | RBY EPD | RBY Acc |
|--------------------------|--------|-------------|-------------|-----------|-----------|------------|------------|------------|------------|------------|------------|
| BC PROGRESS 315U | 194458 | +0.4 | .32 | +54.8 | .53 | -0.02 | .41 | +0.39 | .33 | +1.4 | .38 |
| DLCC SHUR LOC 99W | 196653 | -1.1 | .34 | +39.8 | .47 | -0.02 | .40 | +0.23 | .30 | +1.3 | .37 |
| CIMARRON SUPERIOR 219 | 119255 | -0.2 | .36 | +36.1 | .62 | 0.00 | .43 | +0.45 | .36 | +1.3 | .41 |
| MMM UNTOUCHABLE W810 | 199405 | +0.2 | .31 | +38.0 | .53 | +0.01 | .41 | +0.24 | .31 | +0.9 | .37 |
| DLCC SURE THING TOO 119T | 192106 | +1.5 | .33 | +30.4 | .48 | +0.01 | .40 | 0.00 | .33 | +0.3 | .38 |
| CIMARRON SUPERIOR 442 | 125263 | +2.5 | .55 | +19.5 | .74 | +0.05 | .62 | -0.16 | .57 | -0.5 | .53 |

2019 Trait Leader List - Rib Eye Area

| Name | Reg # | Marb EPD | Marb Acc | CW EPD | CW Acc | Fat EPD | Fat Acc | REA EPD | REA Acc | RBY EPD | RBY Acc |
|-----------------------|--------|-------------|-------------|-----------|-----------|------------|------------|------------|------------|------------|------------|
| CIMARRON SUPERIOR 442 | 125263 | +2.5 | .55 | +19.5 | .74 | +0.05 | .62 | -0.16 | .57 | -0.5 | .53 |

2019 Trait Leader List - Retail Beef Yield

| Name | Reg # | Marb EPD | Marb Acc | CW EPD | CW Acc | Fat EPD | Fat Acc | REA EPD | REA Acc | RBY EPD | RBY Acc |
|-----------------------|--------|-------------|-------------|-----------|-----------|------------|------------|------------|------------|------------|------------|
| CIMARRON SUPERIOR 219 | 119255 | -0.2 | .36 | +36.1 | .62 | 0.00 | .43 | +0.45 | .36 | +1.3 | .41 |
| CIMARRON SUPERIOR 442 | 125263 | +2.5 | .55 | +19.5 | .74 | +0.05 | .62 | -0.16 | .57 | -0.5 | .53 |

KNN Farms, where we strive for cows that can transfer their genetics and produce offspring that are equal to or better then themselves.

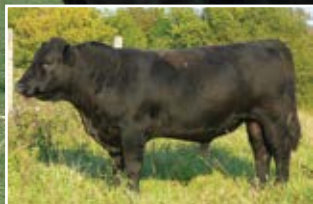

KNN Walker 2A

Sire of KNN Walker 20F a black bull on test at St. Croix Valley Bull Test Sale to be held April 20th



KNN Cherrie Bomb 10X

Dam to KNN MidWest 20D
Sire of Two bulls on test - KNN West 30F a Black Bull also at SCVBT and KNN Kee West 11F a Red Bull on test at Midland



KNN KEA 2F

2019 Junior Heifer Division Champion



KURT & NETTIE NELSON

651-246-8774 (K)
651-246-8252 (N)

715-594-3805 (Home)
netnels@bevcomm.net

W5137 290th Ave
Bay City, WI 54723

Bar/ E Cattle Co.

South Devon

2017 Seedstock Producer of the Year



Congratulations Nicole Kibler
2017 NASDA Youth Experience
Heifer Recipient of

Bar E Teddy

donated by Bar/E Cattle Co.

Heifers For Sale

Steve & Barbara Elmore

1235 W. Mt. Gilead Church Rd. | Clinton, N.C. 28328
Home: 910-592-7427 | Cell: 910-385-6200
sandbelmore@centurylink.net

Looking Towards the Future

At Popken South Devon and RP Farms we believe if you want to produce quality, you have to start with quality.

You can view or purchase our quality South Devon Genetics at the National Show and Private Treaty.



Joel or Robert Popken
33360 220th Street • Swanville, MN 56382
(320) 547-2202 • jpopken@wisper-wireless.com

Semen, Bulls, Bred and Open Females for Sale

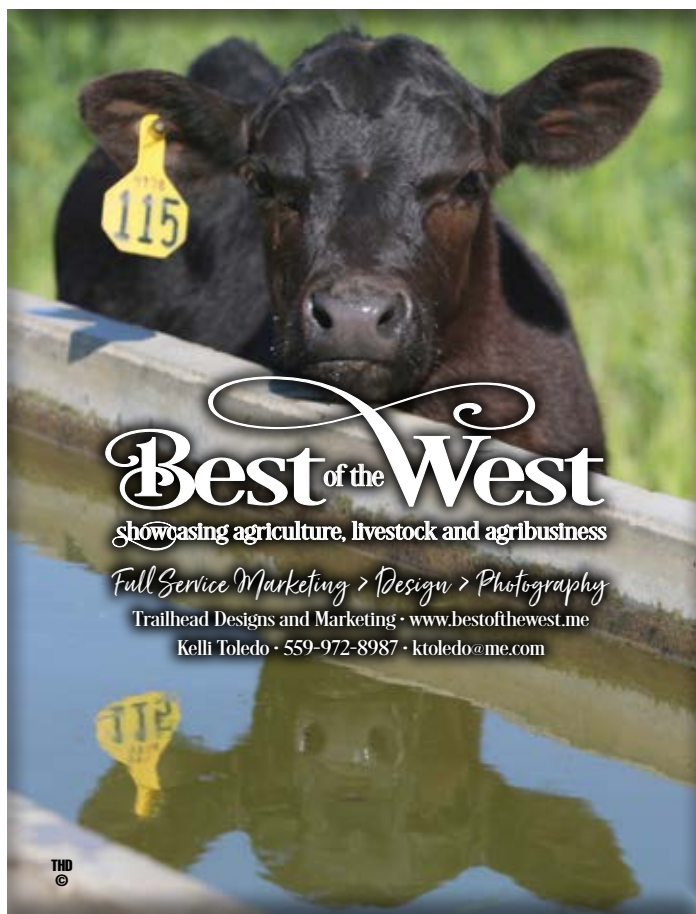

Best of the West

showcasing agriculture, livestock and agribusiness

Full Service Marketing > Design > Photography

Trailhead Designs and Marketing • www.bestofthewest.me

Kelli Toledo • 559-972-8987 • ktoledo@me.com

THD
©

South Devon Enhancing Heterosis



Diamond Plus Cattle

6161 56th Avenue SE | Gackle, ND 58442

David Presler | 701-320-6934
super_dave_03@hotmail.com

Roger & Judy Presler | 701-485-3505
dakotadpc@daktel.com

FRASER RANCH GENETICS

| SOUTH DEVON | POUNDMAKERS | ANGUS |



2019 NWSS
GRAND CHAMPION
POUNDMAKER
BULL

FRASER TURN IT UP

DOB 4-18-2018 • Tattoo: 818F
DLCC DJ 95D x DLCC SHUR LOC 99W

This moderate-framed, powerhouse posted a ribeye of 14.81 sq. in. at 9 months of age.

SEMEN \$25

| | | | | | | |
|----|-----|-----|------|------|-----|-------|
| BW | WW | YW | MILK | MARB | REA | CW |
| +3 | +46 | +85 | +24 | +7 | +16 | +30.7 |



2018 NWSS
RESERVE GRAND
CHAMPION SOUTH
DEVON BULL

DLCC DJ

DOB 5-2-2016 • TATTOO 95D
DLCC DODGE CITY 78Y x CIMARRON BIG SHOT 436P

This young sire's first calves were class winners, division champions and the 2019 NWSS Jr. Show Reserve Grand Champion Purebred Female.

His progeny was the 2019 National Champion Get-of-Sire, Jr. Get-of-Sire and Pair of Calves at the 2019 NWSS. Progeny available private treaty.

SEMEN \$25

| | | | | | | |
|------|-----|-----|------|------|-----|-------|
| BW | WW | YW | MILK | MARB | REA | CW |
| +1.7 | +54 | +93 | +28 | +1.2 | +15 | +29.7 |

BULLS, FEMALES & CORGIS AVAILABLE NOW AT THE RANCH NEAR PAXICO, KANSAS

FRASER RANCH

LOUANN FRASER
530-228-3567 Cell
Frasercattle@aol.com

2019

NASDA Membership Directory

CALIFORNIA

HAYCOW

HEIDI GUERTIN
660 RIOSA ROAD
LINCOLN, CA 95648
530-755-8065
HEIDI5403@GMAIL.COM
HERD PREFIX: JLG

SUPERIOR LAND & CATTLE

STEVE & ANNE SMULL
PO BOX 455
LINCOLN, CA 95648
916-871-6463
HERD PREFIX: SUP

COLORADO

DOUBLE RL CATTLE COMPANY

5180 HIGHWAY 62
RIDGWAY, CO 81432
970-626-5485
LAURA@RRLRANCH.COM
HERD PREFIX: DRL

DEBBIE GRAY

14499 RAPID CREEK ROAD
HOTCHKISS, CO 81419-9438
970-872-9373
HERD PREFIX: DBM

LEACHMAN CATTLE OF COLORADO

2056 W COUNTY ROAD 70
FT COLLINS, CO 80524
LEE@LEACHMAN.COM

NORTH AMER SOUTH DEVON ASSOCIATION

19590 E MAINSTREET #104
PARKER, CO 80138
303-770-3130

IDAHO

ELKINGTON BROS & SONS

KEITH ELKINGTON
5080 EAST SUNNYSIDE RD
IDAHO FALLS, ID 83406
208-523-2286
EPHRBULLS@HOTMAIL.COM
HERD PREFIX: EBS

GERSEMA FARMS

GEORGE GERSEMA
5001 S ARABIAN ACRES LANE
MERIDIAN, ID 83642
208-794-3410
GGERSEMA@EMPLOYERSRESOURCE.COM
HERD PREFIX: MEAT

MARVIN AND DENISE MUMM

MARVIN & DENISE MUMM
3620 N 3300 E
KIMBERLY, ID 83341
208-308-5058
DENISEMUMM@GMAIL.COM
HERD PREFIX: MD

JARED MUMM

JARED MUMM
3620 N 3300
KIMBERLY, ID 83341
208-308-5785
JARED.MUMM@YAHOO.COM
HERD PREFIX: SIG

ILLINOIS

WAGNER CATTLE

DUSTIN WAGNER
9969 ST RT 3
RED BUD, IL 62278
618-980-4685
WCCANGUS@AOL.COM
HERD PREFIX: WCC

IOWA

E&B SOUTH DEVON

ETHAN & BLAKE MILLER
63777 GALVESTON ROAD
ATLANTIC, IA 50022-9374
712-243-5098
HERD PREFIX: EB

G&S SOUTH DEVONS

GARY MILLER
63777 GALVESTON ROAD
ATLANTIC, IA 50022-9374
712-243-5098
HERD PREFIX: GS

GEM SOUTH DEVONS

DR. BARBARA HARRE
13150 106 AVE
DAVENPORT, IA 52804
563-381-2294

BHARRE@AOL.COM
HERD PREFIX: GEM

HILL CREST SOUTH DEVONS

SHARON & SHAWN VAN WYK
401 460TH AVE
GRINNELL, IA 5012
641-593-6674
VANWYKWOODBLED@IOWATELECOM.NET
HERD PREFIX: EVW

JVM CATTLE COMPANY

JORDAN VANDER MOLEN
1186 133RD STREET
PELLA, IA 50219
641-521-9917
JORDANJVM@GMAIL.COM
HERD PREFIX: JVM

KUNTZ & SONS

ART KUNTZ
4082 170TH STREET
BROOKLYN, IA 52211
641-522-7179
HERD PREFIX: SLF

MAR-BET FARM

MARTY & BETTY VANDER MOLEN
1186 133RD STREET
PELLA, IA 50219
641-594-4280
MARBET@NETINS.NET

NICHOLS FARMS LTD

DAVE NICHOLS
2188 CLAY AVE
BRIDGEWATER, IA 50837
641-369-2829
NICHOLS@NICHOLSFARMS.BIZ
HERD PREFIX: DS

LEVI WOIWOOD

LEVI WOIWOOD
1685 PALM AVE
GARNER, IA 50438
641-587-2186
HERD PREFIX: LLW

KANSAS

BUTTERFLY ACRES

CAROL WILKEN
50117TH ST
VALLEY FALLS, KS 66088
785-935-2185
BUTTERFLYACRES@EMBARGMAIL.COM

HERD PREFIX: BFA

FRASER RANCH

LOUANN FRASER
21994 BETHLEHEM ROAD
PAXICO, KS 66526
530-228-3567
FRASERCATTLE@AOL.COM
HERD PREFIX: TOAR

SHOWBOAT CATTLE COMPANY

CHARLES TERRY
13266 WELLMAN RD
WINCHESTER, KS 66097-9718
913-774-2628
BOAT@SHOWBOATCO.COM
HERD PREFIX: SBCC

BILL AND BRIDGET THOMAS

BILL & BRIDGET THOMAS
PO BOX 376
TOWANDA, KS 67144
316-253-3264
BRIDGETRTHOMAS@YAHOO.COM
HERD PREFIX: BBT

WALNUT GROVE FARM

MIKE & STEPHANIE STEINLICH
16764 NORTH CEDAR ROAD
VALLEY FALLS, KS 66088
785-224-8860
GARRETTANDCO2000@YAHOO.COM
HERD PREFIX: WGF

KENTUCKY

WINDY CREEK FARMS

MARK HAYNES
317 FOX CHASE DRIVE
ELIZABETHTOWN, KY 42701
270-769-1383
MARK@GOLDSTARREALTYKY.COM
HERD PREFIX: KSP

MASSACHUSETTS

THE KOEBKE FAMILY

JIM & KRISANNE KOEBKE
33 KOEBKE ROAD
DUDLEY, MA 01571
508-949-2043
AMERADAHOLSTEINS@CHARTER.NET
HERD PREFIX: JKK

MINNESOTA

KENNETH A BADE

BADELAND CATTLE CO
41849 260TH STREET
ARLINGTON, MN 55307
507-964-5311
HERD PREFIX: BLCC

TIFFANY BOYD

6070 277TH AVE NW
ISANTI, MN 55040
763-486-9717
TMB@BOYDS-FARM.COM
HERD PREFIX: TB

DLCC RANCH

DAR & LYNN GIESS
33424 183RD STREET
PIERZ, MN 56364
320-249-2130
DARLYNN@FALLSNET.COM
HERD PREFIX: DLCC

DLCC WHIPLASH SYNDICATE

LYNN GIESS
33424 183RD STREET
PIERZ, MN 56364

GEORGE & CAROL ANN FREY

6609795TH AVENUE SE
CLEAR LAKE, MN 55319
320-743-3312
HERD PREFIX: GCF

LANE GIESS

LANE GIESS
33424 183RD STREET
PIERZ, MN 56364
LKIESS@KSU.EDU

KATE HAGANS

KATE HAGANS
33424 183RD STREET
PIERZ, MN 56364
KATE.HAGANS@GMAIL.COM
HERD PREFIX: KAT

J BOONE HAWLEY

J BOONE HAWLEY
33424 183RD STREET
PIERZ, MN 56364

JC FARM

JASON FRANK
14347-210TH STREET

MILACA, MN 56353
320-282-3546
CJMBFRANK@FRONTIERNET.NET
HERD PREFIX: JCF

MAPLE RIDGE FARM

MATTHIAS J NOVAK
8155 380TH AVE
HILLMAN, MN 56338
320-355-2129
NOVAK@CLOUDNET.COM
HERD PREFIX: MRF

AARON MILLER

2299 140TH STREET
SWANVILLE, MN 56382
320-360-1152
MILLERJ95@YAHOO.COM
HERD PREFIX: AJR

JOEL POPKEN

JOEL POPKEN
33360 220TH STREET
SWANVILLE, MN 56382
320-547-2202
JPOPKEN@WISPER-WIRELESS.COM
HERD PREFIX: JP

R P FARMS

ROBERT POPKEN
33360 220TH STREET
SWANVILLE, MN 56382
320-547-2202
HERD PREFIX: RP

SADLER CATTLE COMPANY

GAIL JOHNSON & JIM SADLER
21140 SAINT FRANCIS BLVD
ANOKA, MN 55303
612-581-8706
GAIL_JOHNSON@YAHOO.COM
HERD PREFIX: SCC

PAT AND SHANNON SHEA

PAT & SHANNON SHEA
1254 HWY 60 BLVD
KENYON, MN 55946
612-532-8168
PSSHEA@FRONTIERNET.NET
HERD PREFIX: PSS

THOMPSON LAND & CATTLE COMPANY

JACE & VEARL THOMPSON
6629 100 STREET SW
MOTLEY, MN 56466

2019

NASDA Membership Directory

801-391-8989
THEBRICK25@GMAIL.COM
HERD PREFIX: TLC

TWO STEP SYNDICATE
33424 183RD STREET
PIERZ, MN 56364
320-249-2130

WARPAINT RANCH
JOHN SCHMITZ
16450 117TH AVE 10
MAPLE GROVE, MN 55369
763-286-1995
JPSCHMITZ1961@AOL.COM
HERD PREFIX: WPR

WHISPERING SPRUCE FARM
TRAVIS & CONNIE SCHLOSSER
16312 CR #3 NE
MILTONA, MN 56354
218-943-4318
TRAVISCONNIE@MIDWESTINFO.NET
HERD PREFIX: WS

WINTERS LIVESTOCK
ERIC & JAMES WINTERS
14350 165TH AVE NE
FOLEY, MN 56329
320-387-2920
HERD PREFIX: WLE

MISSOURI

ALUMBAUGH FARMS
DALE V AND TERESA M ALUMBAUGH
193 SW 52ND AVE
TRENTON, MO 64683
660-359-7808
FARMER6TH@LIVE.COM
HERD PREFIX: DA

WHITNEY ALLEN BINGHAM
WHITNEY ALLEN BINGHAM
677 SE 70TH STREET
CHULA, MO 64635
660-358-2101
BEARCAT.W.ALLEN@GMAIL.COM
HERD PREFIX: JWB

C & P FARMS
REX CHANEY
905 HWY 146
BRIMSON, MO 64642
660-359-1262
REXCHANEY9@GMAIL.COM

HERD PREFIX: CP

BILLIE G CULP
BILLIE CULP
20532 QUAIL ROAD
NEOSHO, MO 64850
417-628-3847
BGCULP@LERU.NET
HERD PREFIX: BGC

CHARLES MAYFIELD
63988 FOUNDRY STREET
RUTLEDGE, MO 63563
816-434-5435
CHARLES MAYFIELD42@ICLOUD.COM
HERD PREFIX: CKM

PARROTTE CATTLE COMPANY
JASON & CHELSEA PARROTTE
12534 S 825 ROAD
STOCKTON, MO 65785
660-953-0271
PARROTTECATTLECOLLC@GMAIL.COM
HERD PREFIX: PCC

STEPHEN B ROBERTS
STEPHEN B ROBERTS
P O BOX 585
MACON, MO 63552
660-385-4339
SROBERTSI@MOFB.ORG
HERD PREFIX: SR

TYLER ROLOFSON
15279 CHINNERETH E ST
SAVANNAH, MO 64485
660-623-0284
HERD PREFIX: TR

TRIPLE CROWN SOUTH DEVON
RANDALL J CAMPBELL
4114 STATE RT U
RUSSELLVILLE, MO 65074
573-782-3418
RCAMPBELL@MOFB.COM
HERD PREFIX: TC

ARLO TRUEBLOOD
ROUTE 1 BOX 6
ARBELA, MO 63432
816-945-3029
HERD PREFIX: CAT

WALKING C RANCH
JAKE & PETRA CARLSON
7235 NW GOSPEL ROAD

AMITY, MO 64422
660-541-2986
WALKINGCRANCH@GMAIL.COM
HERD PREFIX: WCR

MONTANA

BIG COUNTRY BEEF GENETICS
LEO MCDONNELL & JIM BROWN
BOX 259
LODGE GRASS, MT 59050
406-639-2569
JDOUBET@MJB CATTLE.COM
HERD PREFIX: BC

MATT J BROWN
MATT BROWN
P O BOX 259
LODGE GRASS, MT 59050
406-639-2569
MJB_CATTLE2@HOTMAIL.COM
HERD PREFIX: MJB

JOHN GRANDE
148 GRANDE ROAD
MARTINSDALE, MT 59053
406-572-3335

LEO MCDONNELL JR
W-2 RANCH
13 BULL DRIVE
COLUMBUS, MT 59019
406-433-5597
HERD PREFIX: LM

MIDLAND BULL TEST
STEVE WILLIAMS
5 BULL DRIVE
COLUMBUS, MT 59019
406-322-5597
BULLS@MIDLANDBULLTEST.COM

MJB RANCH
JIM & MARY BROWN
BOX 259
LODGE GRASS, MT 59050
406-639-2569
JDOUBET@GMAIL.COM
HERD PREFIX: MJB

CARROLL & CAROLE NELSON
HOWIE ROAD
BIG TIMBER, MT 59011
406-690-8731
CNELSON@MIDRIVERS.COM
HERD PREFIX: CCN

RATY RANCH

KEITH RATY
27050 CLEAR CREEK ROAD
CHINOOK, MT 59523
406-395-4560
KCRATY@ITSTRIANGLE.COM
HERD PREFIX: RR

NEBRASKA

ELDON & BLAYNE DOERR

54019 HWY 59
CREIGHTON, NE 68729
402-358-5489
DS59@WEBTV.NET
HERD PREFIX: EBD

JAKE & LIN JOHNSON

JAKE & LIN JOHNSON
15600 S HIGHWAY 281
HASTINGS, NE 68901
402-744-4501
JAKEJOHNSON@WINDSTREAM.NET
HERD PREFIX: JIJ

WILSON RANCH

BLAINE G WILSON
2676 213TH TRAIL
LAKESIDE, NE 69351
308-762-6026
BWL5RANCH@GMAIL.COM
HERD PREFIX: BW

NEW YORK

THOMAS O'NEILL

643 COUNTY ROAD 18
RICHVILLE, NY 13681
HERD PREFIX: TO

HOXIE HILL FARM

MIKE & STEPHANIE VANDENBERG
10922 HOXIE ROAD
WEST EDMESTON, NY 13485
315-744-4273
MAPLEALLIS@GMAIL.COM

NORTH CAROLINA

BAR/E CATTLE COMPANY

D STEPHEN ELMORE
1235 W MT GILEAD CH ROAD
CLINTON, NC 28328
910-385-6200

SANDBELMORE@CENTURYLINK.NET
HERD PREFIX: DSE

NAIRN FARMS SOUTH DEVON

JAMES W NARRON
PO BOX 1523
SMITHFIELD, NC 27577
919-934-0049
HERD PREFIX: JWN

TRIPLE M INCORPORATED

TONY, RONNIE, ELEANOR & BETTY MATTHIS
5607 MOSELEY AVENUE
CLINTON, NC 28328
910-385-5260
BEEFMAN@CENTURYLINK.NET
HERD PREFIX: MMM

NORTH DAKOTA

DAHL LAND & CATTLE CO

JOHN S DAHL
6442 55TH AVE SE
GACKLE, ND 58442
701-485-3206
JLDAHL@DAKTEL.COM
HERD PREFIX: DCL

DIAMOND PLUS CATTLE

ROGER & DAVID PRESLER
6161 56TH AVE SE
GACKLE, ND 58442
701-485-3505
DAKOTADPC@DAKTEL.COM
HERD PREFIX: DPC

JALLO STOCK FARM

WAYNE & NATHAN JALLO
12253 55TH ST NE
FORDVILLE, ND 58231
701-384-6153
WJALLO@POLARCOMM.COM
HERD PREFIX: JSF

JOHN KUCHERA

JOHN KUCHERA
15350 COUNTY ROAD 10
WYNDMERE, ND 58081
701-439-2152
JKUCHERA@RRT.NET
HERD PREFIX: KL

BRIANA FERGUSON

BRIANA FERGUSON
456 38TH AVENUE W
WEST FARGO, ND 58078

320-264-1213
SJAHN@TDS.NET
HERD PREFIX: LV

OKLAHOMA

BOLLENBACH CATTLE COMPANY

A SCOTT BOLLENBACH
RR 1 BOX 5-A
KINGFISHER, OK 73750
405-375-5440
SCOTTBOLLENBACH@PLDI.NET
HERD PREFIX: SB

OREGON

GNECH FARMS

GNECH FARMS
20990 MORELOCK ROAD
MALIN, OR 97632
541-371-0085
JACKIGNECH@YAHOO.COM
HERD PREFIX: GJG

SOUTH DAKOTA

JAMES E FAULSTICH

JAMES E FAULSTICH
33795 186TH ST
HIGHMORE, SD 57345-5305
605-852-2622
HERD PREFIX: JF

GOLDHORN FARM

DONALD GOLDHORN
45454 183RD STREET
CASTLEWOOD, SD 57223
605-237-6277
DGOLDHORN@YAHOO.COM
HERD PREFIX: GF

TEXAS

FARNELL CATTLE COMPANY

NORRIS & CATHY FARNELL
5710 FM 235E
JACKSONVILLE, TX 75766
903-726-3265
NORRISCATHY1@GMAIL.COM
HERD PREFIX: NCF

2019

NASDA Membership Directory

FOUR J RANCH

JO ANN SCHUTTE
15098 METTLE DRIVE
AUSTIN, TX 78734
HERD PREFIX: FJ

MIKE & CONNIE MALLET

10602 N HWY 281
LAMPASAS, TX 76550
512-556-1021
M4MALLET@WILDBLUE.NET
HERD PREFIX: MOM

UTAH

BUCHANAN RANCHES

ROCKY BUCHANAN
745 SO CANAL RD
VENICE, UT 84701
ROCKYBUCHANAN1@YAHOO.COM

VIRGINIA

KIBLER FARMS

NICOLE KIBLER
13582 SOUTH MIDDLE ROAD
EDINBURG, VA 22824
540-325-8187
NKIBLER@KSU.EDU
HERD PREFIX: NDK

WASHINGTON

X-E STOCK RANCH

LEE & CONNIE ENGELHARDT
8354 RD 16 NE
MOSES LAKE, WA 98837
509-766-0161
XESOUTHDEVON@ADESSAOFFICE.COM
HERD PREFIX: XE

WISCONSIN

A-E SOUTH DEVONS

ALAN & ERMA GIESS
55456 COUNTY ROAD N
VIROQUA, WI 54665
608-689-3278
AEDEVON@YAHOO.COM
HERD PREFIX: AE

LANCE A BRANTNER

LANCE BRANTNER
N4524 710TH ST

ELLSWORTH, WI 54011
651-214-9918
HERD PREFIX: LAB

ABE & RENEE FICK

ABE & RENEE FICK
W2331 70TH AVE
MAIDEN ROCK, WI 54750
715-495-1956
AFCATTLE1@YAHOO.COM
HERD PREFIX: FC

KNN FARMS

KURT & NETTIE NELSON
W5137 290TH AVENUE
BAY CITY, WI 54723
715-594-3805
NETNELS@BEVCOMM.NET
HERD PREFIX: KNN

VALLEY HILL FARM

TODD LEONARD
N4524 710 STREET
ELLSWORTH, WI 54011
715-273-4520
TDLEONARD@LIVE.COM
HERD PREFIX: VHF

INTERNATIONAL

HLUSEK FARMS INC

ADAM & HEIDI HLUSEK
33125 MARSHALL ROAD
ABBOTSFORD BC CANADA, BC V2S 1K4
604-853-1958
HLUSEKFARMS@GMAIL.COM
HERD PREFIX: HLU

DIAMOND M SOUTH DEVON

ELSIE BEDDOES
BOX 389
DUCHESS AB CANADA T0J 0Z0
403-566-2467
DMRRANCHING@GMAIL.COM
HERD PREFIX: DMS

HIGH CHAPPARAL RANCH

BARRY & GLORIA BIGALKY
BOX 68
LIPTON SK CANADA S0G3B0
306-336-2666
HIGHCHAPPARAL@SASKTEL.NET
HERD PREFIX: HCR

SAMPSON MCGREGOR STOCK FARM

RALPH MCGREGOR & B G SAMPSON
GENERAL DELIVERY
IRON RIVER AB CANADA T0A2A0
780-826-7077
SMS@XPLOARNET.COM
HERD PREFIX: SMS

MISSOURI COTEAU CATTLE COMPANY

GARY JONES
BOX 38
CRANE VALLEY, SK, CANADA, S0H 1B0
306-631-6274
JONESRANCH@LIVE.CA

NICHOLS SUPERIOR GENETICS

We've Come A Long Way Since 1998

Profit driven cow/calf operations that wanted to add high levels of heterosis, fertility, low feed intake, and high weaning weights found that South Devons' delivered as promised. In the feedlot, heterosis, lower feed intake, and superior carcass merit, especially marbling and tenderness, are compliments of the South Devon breed.

Nichols Farms has added elite Purebred dams and purchased powerful high performing sires and retained the very best of our own sires —dave nichols



Nichols Majestic Y808 (203588)

exceptional muscle and body mass combined with his top 10% Weaning wt, Scrotal and Yearling wt. EPDs.

He's sound, moves like an athlete and tolerates Fescue pastures. His problem free daughters are Magnificent.

Real Cowboys love his eye appeal.

| BW | WW | YEAR | SCR | MM | MILK |
|------|-----|------|------|-----|------|
| +3.8 | +73 | +108 | +0.8 | +21 | +22 |
| MWW | RE | MAR | YG | CW | |
| +57 | +12 | +12 | +0.0 | +25 | |

NFL Untouchable DSC042 (208337) is a Trait Leader for Wean and Year wt. He's average for Birth wt. *and in the top 33% for nine out of ten of all the other traits.* He's homo polled and black. His dam's "can't miss pedigree traces to Cimarron Rebel 941W and BC Progress 315U

| BW | WW | YEAR | SCR | MM | MILK |
|------|-----|------|------|-----|------|
| +2.0 | +71 | +125 | +0.5 | +21 | +28 |
| MWW | RE | MAR | YG | CW | |
| +63 | +19 | +5 | +0.9 | +47 | |



2188 Clay Avenue
Bridgewater, Iowa 50837

Nichols Farms
Superior Beef Genetics

office 641-369-2829
home 712-762-3810

ADVERTISING INDEX

| | | | |
|---|----|---|----|
| Alumbaugh Farms | 19 | Minnesota Beef Expo | 23 |
| Bar/E Cattle Company | 73 | MJB Ranch | 2 |
| Best of the West | 74 | Multimin..... | 40 |
| Dahl Land & Cattle | 67 | New England/Mid-Atlantic South Devon Association..... | 11 |
| Diamond M Ranching..... | 64 | New Zealand World Tour..... | 40 |
| Diamond Plus Cattle | 74 | Nichols Farms | 81 |
| DLCC Ranch..... | 83 | Northern States South Devon Association | 34 |
| DLCC Ranch..... | 17 | Popken South Devon..... | 74 |
| Gnech Farms..... | 43 | Ritchey Livestock ID | 23 |
| Elkington Polled Herefords and South Devons | 34 | Sadler Cattle Company | 34 |
| Fish Creek Farm..... | 11 | Sampson McGregor Stock Farm..... | 64 |
| Fraser Ranch Genetics..... | 75 | Thompson Land & Cattle..... | 16 |
| Hoxie Hill Farm..... | 11 | Triple Crown South Devons | 23 |
| Junior Nationals Schedule of Events 2019..... | 31 | Vitaferm | 41 |
| JVM Cattle Company | 42 | Walnut Lane Farm..... | 11 |
| KNN Farms..... | 73 | X-E Stock Ranch South Devons | 17 |
| Leachman Cattle of Colorado | 84 | Youth Experience Program..... | 10 |
| Midland Bull Test | 3 | | |

MAGAZINE STAFF

| | |
|---------------------|----------------------|
| Lynn Giess | Editor |
| Leah Giess | Production Editor |
| Amy Clarkson..... | Advertising Designer |
| Sherry Doubet | NASDA Registry |



@2019 North American South Devon Association. All rights reserved. Reproduction without permission from the North American South Devon Association is prohibited. The North American South Devon Association is not responsible for claims made by Advertisers in The South Devon Review. The North American South Devon Association is not responsible for unsolicited materials. Contributors are invited to submit photographs and manuscripts pertaining to South Devon cattle and their producers. Preference is given to material accompanied by photographs (300 dpi). All material and photographs are subject to editing and revisions. Please send address changes to: North American South Devon Association, 19590 E. Main Street, Suite 104, Parker, CO 80138.

DLCC RANCH

SOUTH DEVONS - POUNDMAKERS - STABILIZERS

Genetics Matter. Use a Legacy.

We started our legacy over 30 years ago in the South Devon breed. It's our commitment to providing an alternative English outcross to commercial cattlemen that has kept our focus the same for many years. We use data in every decision we make, yet sacrifice nothing in our selection for cattle that look attractive. The cattle we raise are honest cattle, that make real results.

27TH

ANNUAL PRODUCTION SALE

Saturday, April 27th | 3 p.m.

At the ranch near Pierz, MN

Selling 60 South Devon and Poundmaker Bulls,
over 40 females (open and bred)
and 1 exclusive Semen offering



DLCC
— Ranch —

Dar, Lynn, Lane, Kate & Leah
33424 183rd St
Pierz, MN 56364

Honest Cattle, Real Results

For Sale Updates and Additional Information

www.DLCCRanch.com

Dar: 320.249.2130 | Lane: 320.293.1647



At Leachman's We Believe in South Devon!

DLCC Dodge City 78Y

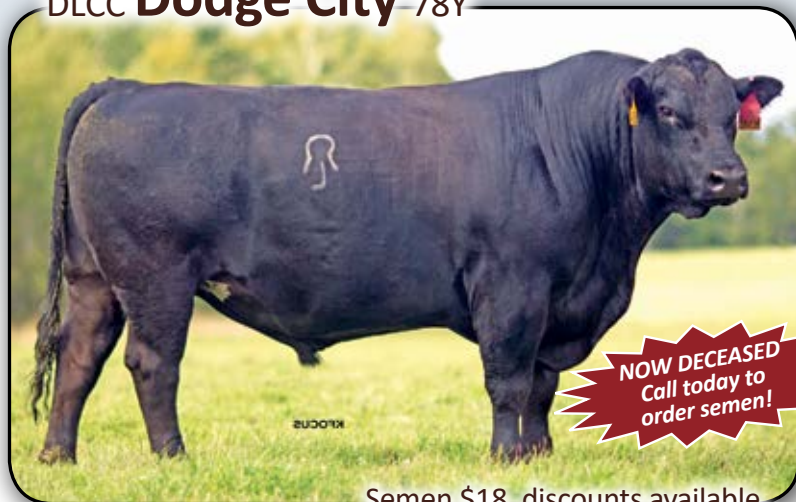

Semen \$18, discounts available.

Born: 4/22/11
Breed: 100DS
NADSA#: 200720
Homozygous Polled
Heterozygous Black

DLC The Rock 52
Sire: SBCC Womanizer 9137
SBCC Midnight Gwen 5134
DLCC Stamina 138R
Dam: DLCC Perfect Enuf 28W
DLCC Perfect Enuf 4M

Dodge City is a big spread, super low Intake, high \$Profit South Devon sire with a moderate BW EPD! He has emerged in the NASDA database as one of the easiest calving purebred sires in the breed. Based on this proof, Leachman Cattle of Colorado purchased Dodge City and five of his yearling sons from Dar Lynn Cattle Company. We have used these bulls in our test and cooperator herds, so look for Dodge City sired sons in future bull sales and semen catalogs. Here is a way to create maximum hybrid vigor – even on British-bred females.

Owners: Leachman Cattle of Colorado and DLCC Ranch.

| Leachman \$Profit™ Indexes | | |
|---|-----------------|----------------------------|
|  | \$20,555 | Percentile Rank - Top 0.5% |
| \$Ranch | 90 | 0.4% |
| \$Feeder | 119 | 10% |
| Feed:Gain | -0.16 | 22% |
| Intake | -150 | <0.1% |
| Accuracy | ★ | |
| C. Ease | | |
| Growth | ★★★★★ | |
| Maternal | ★★★★★ | |
| Feed/Carc | ★★★★★ | |
| Disposition | ★★ | |
| Leachman ABCs as of 12/27/18 | | |
| BW | 1.4 | 35% |
| WW | 57 | 8% |
| YW | 82 | 21% |
| MILK | 24 | Avg: 20 |
| SC | 0.51 | 50% |
| HT | 0.12 | Avg: 0.63 |
| MAT WT | 9 | Avg: 10 |
| REA | 0.18 | 84% |
| IMF | 0.43 | 30% |
| CAR WT | 826 | 33% |
| BF | 0.00 | 22% |

Leachman Decree X936D

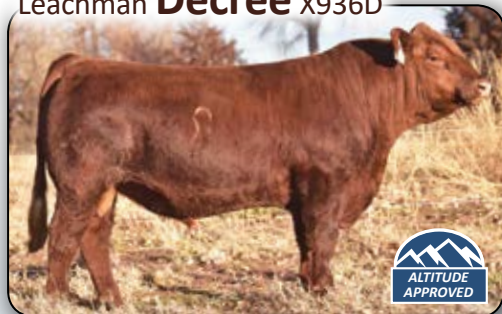

Semen \$25, discounts available.

| Leachman \$Profit™ Indexes | | |
|---|-----------------|----------------------------|
|  | \$22,814 | Percentile Rank - Top 0.1% |
| \$Ranch | 77 | 2% |
| Leachman ABCs as of 12/22/17 | | |
| BW | -0.3 | 0.8% |

Leachman Devout X799D



Semen \$22, discounts available.

| Leachman \$Profit™ Indexes | | |
|---|-----------------|----------------------------|
|  | \$23,144 | Percentile Rank - Top 0.1% |
| \$Ranch | 76 | 2% |
| Leachman ABCs as of 12/22/17 | | |
| BW | -2.1 | 2% |

Hooks Capitalist 37C



Semen \$25, discounts available.

| Leachman \$Profit™ Indexes | | |
|---|-----------------|--------------------------|
|  | \$18,183 | Percentile Rank - Top 2% |
| \$Ranch | 95 | 0.2% |
| Leachman ABCs as of 12/22/17 | | |
| BW | -3.1 | 10.7% |

**We Want to Buy Calves Sired by These Bulls out of
Your South Devon Cows. Call today!**

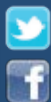

Lee Leachman, Managing Partner
Jerrold Watson, Bull Customer Service (303) 827-1156
2056 West County Road 70 • Fort Collins, CO
(970) 568-3983 • www.leachman.com

